

N.W. 1/4 of S.W. 1/4 of Section 3 T. 3 S., R. 3 E., W. M.

CLACKAMAS COUNTY, OREGON

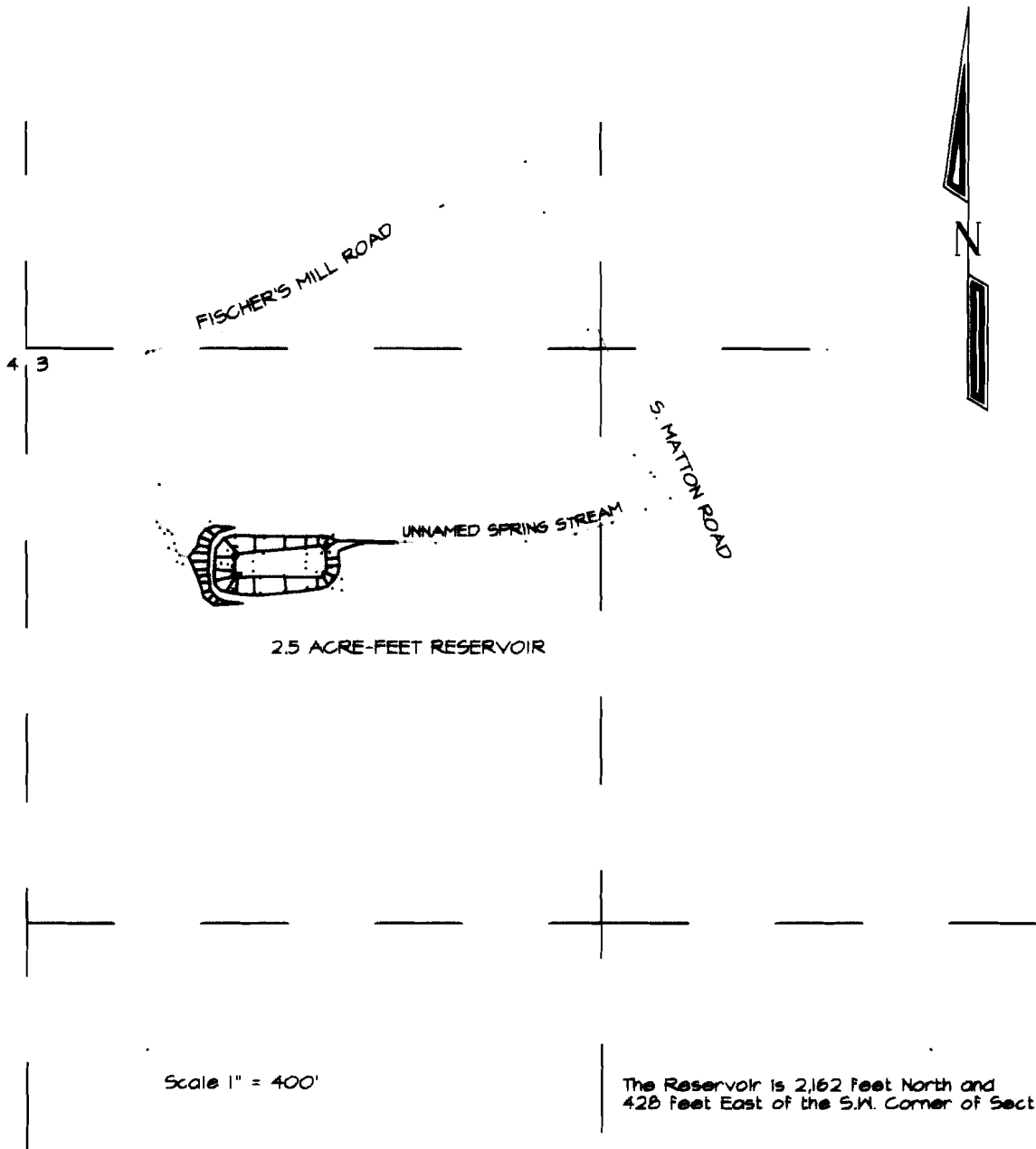

Scale 1" = 400'

The Reservoir is 2,162 Feet North and 428 Feet East of the S.W. Corner of Section 3.

CLAIM OF BENEFICIAL USE
FOR
ARLENE FISCHER

Application Number R-73058 Permit Number R-11510
Application Number S-73059 Permit Number S-51549

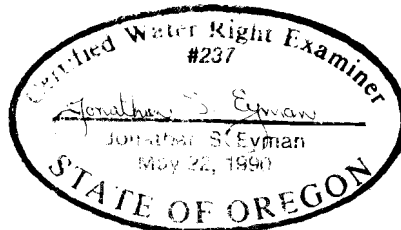

FEB 18 2004

THE PREPARATION OF THIS MAP IS FOR THE PURPOSE OF IDENTIFYING THE LOCATION OF THE WATER RIGHT ONLY AND HAS NO INTENT TO PROVIDE DIMENSIONS OR LOCATION OF PROPERTY OWNERSHIP LINES.

February 12, 2004