

S.W. 1/4 of Section 3 T. 3S., R. 3 E., W. M,  
Clackamas County

RECEIVED  
SEP 29 2000  
WATER RESOURCES DEPT  
SALEM, OR

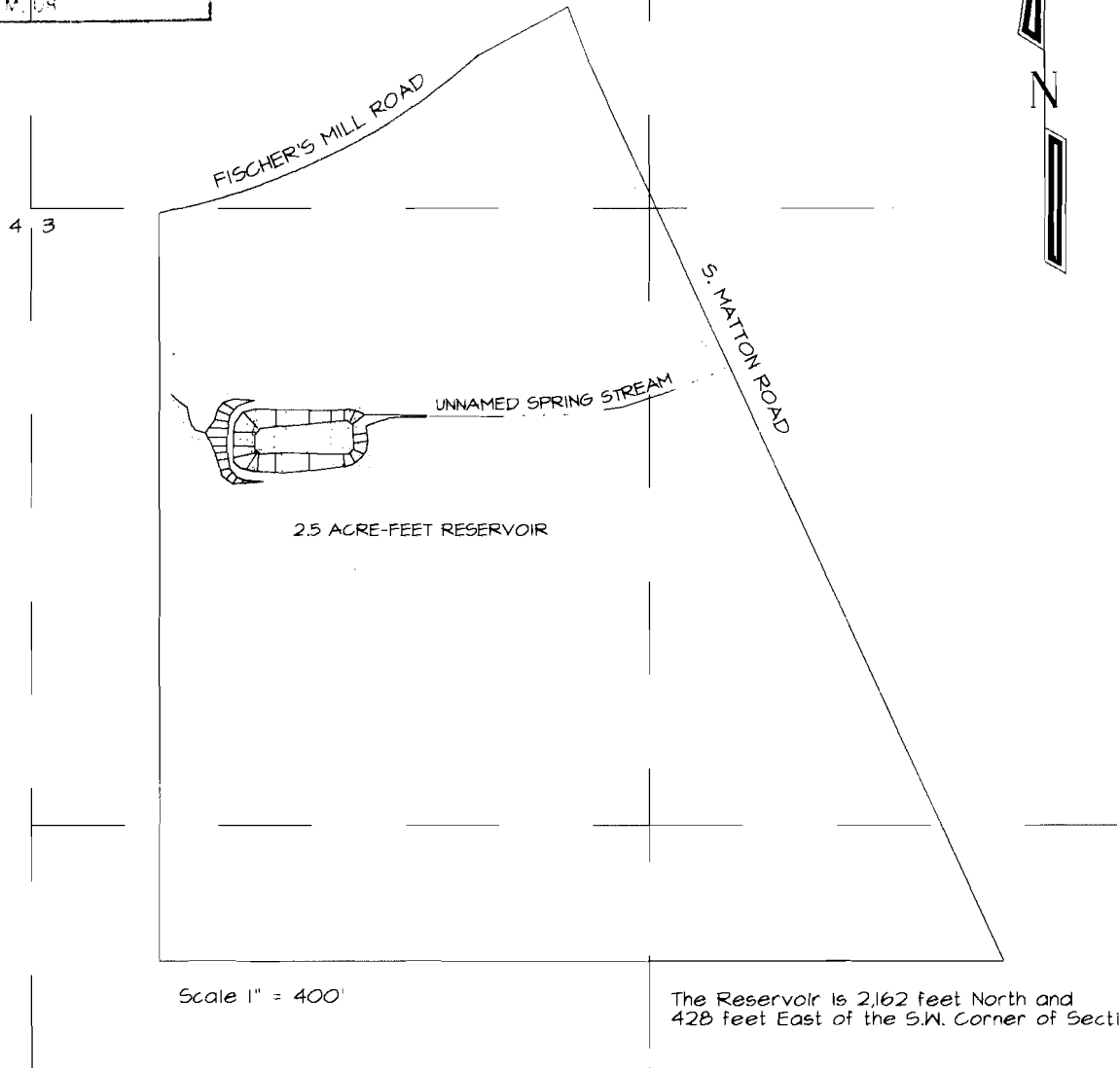

CLAIM OF BENEFICIAL USE  
FOR  
ARLENE FISCHER

Application Number R-73058 Permit Number R-11510

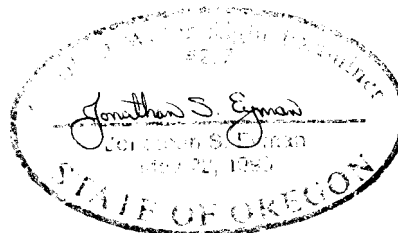

THE PREPARATION OF THIS MAP IS FOR THE PURPOSE OF IDENTIFYING THE LOCATION OF THE WATER RIGHT ONLY AND HAS NO INTENT TO PROVIDE DIMENSIONS OR LOCATION OF PROPERTY OWNERSHIP LINES.

September 28, 2000