

Application for a Permit to Use Groundwater



Oregon Water Resources Department
725 Summer Street NE, Suite A
Salem, Oregon 97301-1266
503-986-0900
www.oregon.gov/OWRD

SECTION 1: APPLICANT INFORMATION AND SIGNATURE

Applicant

NAME <i>Douglas D. Holdorf, Frances A. Holdorf</i>		PHONE (HW) cell <i>541-325-6058 (F)</i>	
PHONE (WK)	CELL <i>541-815-6536 (W)</i>	FAX	
ADDRESS <i>7810 NE Emerson Drive</i>			
CITY <i>Madras</i>	STATE <i>OR</i>	ZIP <i>97741</i>	E-MAIL* <i>franholdorf@yahoo.com</i>

Organization

NAME <i>Holdorf Ranch</i>		PHONE	FAX
ADDRESS <i>Same</i>		CELL	RECEIVED
CITY	STATE	ZIP	E-MAIL* FEB 16 2021

Agent – The agent is authorized to represent the applicant in all matters relating to this application.

OWRD

AGENT / BUSINESS NAME		PHONE	FAX
ADDRESS		CELL	
CITY	STATE	ZIP	E-MAIL*

Note: Attach multiple copies as needed

* By providing an e-mail address, consent is given to receive all correspondence from the Department electronically. (Paper copies of the proposed and final order documents will also be mailed.)

RECEIVED

DEC 28 2020

OWRD

By my signature below I confirm that I understand:

- I am asking to use water specifically as described in this application.
- Evaluation of this application will be based on information provided in the application.
- I cannot use water legally until the Water Resources Department issues a permit.
- Oregon law requires that a permit be issued before beginning construction of any proposed well, unless the use is exempt. Acceptance of this application does not guarantee a permit will be issued.
- If I get a permit, I must not waste water.
- If development of the water use is not according to the terms of the permit, the permit can be cancelled.
- The water use must be compatible with local comprehensive land-use plans.
- Even if the Department issues a permit, I may have to stop using water to allow senior water-right holders to get water to which they are entitled.

RECEIVED

FEB 04 2021

I (we) affirm that the information contained in this application is true and accurate.

Douglas D. Holdorf
Applicant Signature

Douglas D. Holdorf
Print Name and Title if applicable

12/18/2020
Date

OWRD

Frances A. Holdorf
Applicant Signature

Frances A. Holdorf
Print Name and Title if applicable

12-18-2020
Date

SECTION 2: PROPERTY OWNERSHIP

Please indicate if you own all the lands associated with the project from which the water is to be diverted, conveyed, and used.

RECEIVED

DEC 28 2020

OWRD

- YES, there are no encumbrances.
- YES, the land is encumbered by easements, rights of way, roads or other encumbrances.
- NO, I have a recorded easement or written authorization permitting access.
- NO, I do not currently have written authorization or easement permitting access.
- NO, written authorization or an easement is not necessary, because the only affected lands I do not own are state-owned submersible lands, and this application is for irrigation and/or domestic use only (ORS 274.040).
- NO, because water is to be diverted, conveyed, and/or used only on federal lands.

Affected Landowners: List the names and mailing addresses of all owners of any lands that are not owned by the applicant and that are crossed by the proposed ditch, canal or other work, even if the applicant has obtained written authorization or an easement from the owner. (Attach additional sheets if necessary).

N/A

Legal Description: You must provide the legal description of: 1. The property from which the water is to be diverted, 2. Any property crossed by the proposed ditch, canal or other work, and 3. Any property on which the water is to be used as depicted on the map. SEE ATTACHED Legal Description

SECTION 3: WELL DEVELOPMENT

WELL NO.	NAME OF NEAREST SURFACE WATER	IF LESS THAN 1 MILE:	
		DISTANCE TO NEAREST SURFACE WATER	ELEVATION CHANGE BETWEEN NEAREST SURFACE WATER AND WELL HEAD
1	Sage Brush Springs	0.8 mi	129'

RECEIVED

FEB 16 2021

OWRD

Please provide any information for your existing or proposed well(s) that you believe may be helpful in evaluating your application. For existing wells, describe any previous alteration(s) or repair(s) not documented in the attached well log or other materials (attach additional sheets if necessary).

RECEIVED

FEB 04 2021

OWRD

SECTION 3: WELL DEVELOPMENT, continued

Total maximum rate requested: 0.206 (each well will be evaluated at the maximum rate unless you indicate well-specific rates and annual volumes in the table below).

The table below must be completed for each source to be evaluated or the application will be returned. If this is an existing well, the information may be found on the applicable well log. (If a well log is available, please submit it in addition to completing the table.) If this is a proposed well, or well-modification, consider consulting with a licensed well driller, geologist, or certified water right examiner to obtain the necessary information.

OWNER'S WELL NAME OR NO.	PROPOSED	EXISTING	WELL ID (WELL TAG) NO.* OR WELL LOG ID**	FLOWING ARTESIAN	CASING DIAMETER	CASING INTERVALS (IN FEET)	PERFORATED OR SCREENED INTERVALS (IN FEET)	SEAL INTERVALS (IN FEET)	MOST RECENT STATIC WATER LEVEL & DATE (IN FEET)	PROPOSED USE			
										SOURCE AQUIFER***	TOTAL WELL DEPTH	WELL-SPECIFIC RATE (GPM)	ANNUAL VOLUME (ACRE-FEET)
G-12715	<input type="checkbox"/>	<input checked="" type="checkbox"/>		<input type="checkbox"/>	8"	20'	0	0	76' 12-2020				
	<input type="checkbox"/>	<input type="checkbox"/>		<input type="checkbox"/>									
	<input type="checkbox"/>	<input type="checkbox"/>		<input type="checkbox"/>									
	<input type="checkbox"/>	<input type="checkbox"/>		<input type="checkbox"/>									
	<input type="checkbox"/>	<input type="checkbox"/>		<input type="checkbox"/>									
	<input type="checkbox"/>	<input type="checkbox"/>		<input type="checkbox"/>									
	<input type="checkbox"/>	<input type="checkbox"/>		<input type="checkbox"/>									
	<input type="checkbox"/>	<input type="checkbox"/>		<input type="checkbox"/>									

RECEIVED
FEB 16 2021
OWRD

* Licensed drillers are required to attach a Department-supplied Well Tag, with a unique Well ID or Well Tag Number to all new or newly altered wells. Landowners can request a Well ID for existing wells that do not have one. The Well ID is intended to serve as a unique identification number for each well.
 ** A well log ID (e.g. MARI 1234) is assigned by the Department to each log in the agency's well log database. A separate well log is required for each subsequent alteration of the well.
 *** Source aquifer examples: Troutdale Formation, gravel and sand, alluvium, basalt, bedrock, etc.

RECEIVED
FEB 04 2021
OWRD

RECEIVED
DEC 28 2020
OWRD

For Department Use: App. Number: _____

SECTION 4: SENSITIVE, THREATENED OR ENDANGERED FISH SPECIES PUBLIC INTEREST INFORMATION

This information must be provided for your application to be accepted as complete. The Water Resources Department will determine whether the proposed use will impair or be detrimental to the public interest with regard to sensitive, threatened or endangered fish species if your proposed groundwater use is determined to have the potential for substantial interference with nearby surface waters.

To answer the following questions, use the map provided in Attachment 3 or the link below to determine whether the proposed point of appropriation (POA) is located in an area where the Upper Columbia, the Lower Columbia, and/or the Statewide public interest rules apply.

For more detailed information, click on the following link and enter the TRSQQ or the Lat/Long of a POA and click on "Submit" to retrieve a report that will show which section, if any, of the rules apply:

https://apps.wrd.state.or.us/apps/misc/lkp_trsqq_features/

If you need help to determine in which area the proposed POA is located, please call the customer service desk at (503) 986-0801.

RECEIVED RECEIVED

FEB 16 2021 DEC 28 2020

Upper Columbia - OAR 690-033-0115 thru -0130

Is the well or proposed well located in an area where the Upper Columbia Rules apply?

Yes No

OWRD OWRD

If yes, you are notified that the Water Resources Department will consult with numerous federal, state, local and tribal governmental entities so it may determine whether the proposed use is consistent with the "Columbia River Basin Fish and Wildlife Program" adopted by the Northwest Power Planning Council in 1994 for the protection and recovery of listed fish species. The application may be denied, heavily conditioned, or if appropriate, mitigation for impacts may be needed to obtain approval for the proposed use.

If yes, and if the Department determines that proposed groundwater use has the potential for substantial interference with nearby surface waters:

- I understand that the permit, if issued, will not allow use during the time period April 15 to September 30, except as provided in OAR 690-033-0140.
- I understand that the Department of Environmental Quality will review my application to determine if the proposed use complies with existing state and federal water quality standards.
- I understand that I will install and maintain water use measurement and recording devices as required by the Water Resources Department, and comply with recording and reporting permit condition requirements.

RECEIVED

FEB 04 2021

Lower Columbia - OAR 690-033-0220 thru -0230

Is the well or proposed well located in an area where the Lower Columbia rules apply?

Yes No

OWRD

If yes, and the proposed groundwater use is determined to have the potential for substantial interference with nearby surface waters you are notified that the Water Resources Department will determine, by reviewing recovery plans, the Columbia River Basin Fish and Wildlife Program, and regional restoration programs applicable to threatened or endangered fish species, in coordination with state and federal agencies, as

appropriate, whether the proposed use is detrimental to the protection or recovery of a threatened or endangered fish species and whether the use can be conditioned or mitigated to avoid the detriment.

If a permit is issued, it will likely contain conditions to ensure the water use complies with existing state and federal water quality standards; and water use measurement, recording and reporting required by the Water Resources Department. The application may be denied, or if appropriate, mitigation for impacts may be needed to obtain approval of the proposed use.

If yes, you will be required to provide the following information, if applicable.

Yes No The proposed use is for more than one cubic foot per second (448.8 gpm) and is not subject to the requirements of OAR 690, Division 86 (Water Management and Conservation Plans).

If yes, provide a description of the measures to be taken to assure reasonably efficient water use:

Statewide - OAR 690-033-0330 thru -0340

Is the well or proposed well located in an area where the Statewide rules apply?

Yes No

RECEIVED RECEIVED
 FEB 16 2021 DEC 28 2020
 OWRD OWRD

If yes, and the proposed groundwater use is determined to have the potential for substantial interference with nearby surface waters you are notified that the Water Resources Department will determine whether the proposed use will occur in an area where endangered, threatened or sensitive fish species are located. If so, the Water Resources Department, Department of Fish and Wildlife, Department of Environmental Quality, and the Department of Agriculture will recommend conditions required to achieve "no loss of essential habitat of threatened and endangered (T&E) fish species," or "no net loss of essential habitat of sensitive (S) fish species." If conditions cannot be identified that meet the standards of no loss of essential T E fish habitat or no net loss of essential S fish habitat, the agencies will recommend denial of the application unless they conclude that the proposed use would not harm the species.

SECTION 5: WATER USE

USE	PERIOD OF USE	ANNUAL VOLUME (ACRE-FEET)
Irrigation	April through October	49.5'

RECEIVED
 FEB 04 2021

For irrigation use only:

Please indicate the number of primary and supplemental acres to be irrigated (*must match map*).

Primary: 16.5 Acres Supplemental: Acres

If you listed supplemental acres, list the Permit or Certificate number of the underlying primary water right(s):

Indicate the maximum total number of acre-feet you expect to use in an irrigation season: 49.5'

OWRD

- If the use is **municipal or quasi-municipal**, attach **Form M**
- If the use is **domestic**, indicate the number of households: (**Exempt Uses:** Please note that 15,000 gallons per day for single or group **domestic** purposes and 5,000 gallons per day for a single **industrial or commercial** purpose are exempt from permitting requirements.)

- If the use is **mining**, describe what is being mined and the method(s) of extraction (attach additional sheets if necessary): _____

RECEIVED

SECTION 6: WATER MANAGEMENT

FEB 16 2021

RECEIVED

A. Diversion and Conveyance

What equipment will you use to pump water from your well(s)?

OWRD

DEC 28 2020

- Pump (give horsepower and type): 7.5h Submersible
- Other means (describe): _____

OWRD

Provide a description of the proposed means of diversion, construction, and operation of the diversion works and conveyance of water. 4" mainline (in pipe)

B. Application Method

What equipment and method of application will be used? (e.g., drip, wheel line, high-pressure sprinkler) (attach additional sheets if necessary)

RECEIVED

_____ Hand Line

FEB 04 2021

C. Conservation

Please describe why the amount of water requested is needed and measures you propose to: prevent waste; measure the amount of water diverted; prevent damage to aquatic life and riparian habitat; prevent the discharge of contaminated water to a surface stream; prevent adverse impact to public uses of affected surface waters (attach additional sheets if necessary).

OWRD

Necessary water will be to irrigate grass + hay pastures, Timeline irrigation on irrigated acres only & watered to the measured applicable areas only. By electric well, Nozzle size, pressure & oz meter. Will not contaminate streams because of no open water ways.

SECTION 7: PROJECT SCHEDULE

- a) Date construction will begin: _____
- b) Date construction will be completed: _____
- c) Date beneficial water use will begin: _____

N/A Well is pre-existing and has been in operation since 1978 per water well report. Confirmed in 1997 May, & we have been irrigating since our purchase in 2001.

SECTION 8: RESOURCE PROTECTION

In granting permission to use water the state encourages, and in some instances requires, careful control of activities that may affect adjacent waterway or streamside area. See instruction guide for a list of possible permit requirements from other agencies. Please indicate any of the practices you plan to undertake to protect water resources.

- Water quality will be protected by preventing erosion and run-off of waste or chemical products.

Describe: _____ N/A

- Excavation or clearing of banks will be kept to a minimum to protect riparian or streamside areas. **Note: If disturbed area is greater than one acre, applicant should contact the Oregon Department of Environmental Quality to determine if a 1200C permit is required.**

Describe planned actions and additional permits required for project implementation: NA

- Other state and federal permits or contracts required and to be obtained, if a water right permit is granted:

List: _____ Continue due diligence on watering appropriately.

SECTION 9: WITHIN A DISTRICT

Check here if the point of appropriation (POA) or place of use (POU) are located within or served by an irrigation or other water district.

N/A

Irrigation District Name		Address	
City	State	Zip	

RECEIVED

DEC 28 2020

OWRD

SECTION 10: REMARKS

Use this space to clarify any information you have provided in the application (attach additional sheets if necessary).

We are sending this application in hopes of resolving this cancellation.

When we purchased this property in 2001, the sellers indicated it was a legally permitted well + would stay with the property. The previous owners (Kenneth + Jennifer Powell) were sent a notification of cancellation dated May 17, 2004. (Unknown to us), to submit a completion of appropriations. At that time we were owners and irrigating from the well. We were not informed of this ORDER.

Recently we looked into the permit and found the cancellation letter and contacted water resources immediately hoping to find a resolution.

We are open to assisting in resolving this matter in any way possible in hopes of continuing our farming practices in 2021. Not being able to use our well for irrigation creates a hardship on the land and a financial stress for the ranch.

RECEIVED

FEB 04 2021

OWRD

Land Use Information Form

RECEIVED
FEB 16 2021



Oregon Water Resources Department
725 Summer Street NE, Suite A
Salem, Oregon 97301-1266
503-986-0900
www.oregon.gov/OWRD

RECEIVED
DEC 28 2020

Applicant

OWRD

NAME <i>Douglas D. Holdorf</i>		PHONE (HM)
PHONE (WK)	CELL <i>541-815-6536</i>	FAX
ADDRESS <i>7810 NE Emerson Drive</i>		
CITY <i>Madras</i>	STATE <i>OR</i>	ZIP <i>97741</i> E-MAIL* <i>franholdorf@yahoo.com</i>

A. Land and Location

Please include the following information for all tax lots where water will be diverted (taken from its source), conveyed (transported), and/or used or developed. Applicants for municipal use, or irrigation uses within irrigation districts may substitute existing and proposed service-area boundaries for the tax-lot information requested below.

Township	Range	Section	¼ ¼	Tax Lot #	Plan Designation (e.g., Rural Residential/RR-5)	Water to be:			Proposed Land Use:
<i>9S</i>	<i>14E</i>	<i>28</i>	<i>NE¼NE¼</i>	<i>100x</i>	<i>10.5 acres</i>	<input type="checkbox"/> Diverted	<input type="checkbox"/> Conveyed	<input checked="" type="checkbox"/> Used	
		<i>28</i>	<i>NW¼NE¼</i>	<i>AV 100x</i>	<i>2.0 acres</i>	<input type="checkbox"/> Diverted	<input type="checkbox"/> Conveyed	<input checked="" type="checkbox"/> Used	
		<i>28</i>	<i>SE¼NE¼</i>	<i>AV 600</i>	<i>2.0 acres</i>	<input type="checkbox"/> Diverted	<input type="checkbox"/> Conveyed	<input checked="" type="checkbox"/> Used	
		<i>28</i>	<i>SW¼SE¼</i>		<i>2.0 acres</i>	<input type="checkbox"/> Diverted	<input type="checkbox"/> Conveyed	<input checked="" type="checkbox"/> Used	

9S, 14E 33 *used*
List all counties and cities where water is proposed to be diverted, conveyed, and/or used or developed:

Jefferson County

B. Description of Proposed Use

Type of application to be filed with the Water Resources Department:

- Permit to Use or Store Water
 Water Right Transfer
 Permit Amendment or Groundwater Registration Modification
 Limited Water Use License
 Allocation of Conserved Water
 Exchange of Water

Source of water: Reservoir/Pond Groundwater Surface Water (name) _____

Estimated quantity of water needed: *0.206 cfs* cubic feet per second gallons per minute acre-feet

Intended use of water: Irrigation Commercial Industrial Domestic for _____ household(s)
 Municipal Quasi-Municipal Instream Other _____

Briefly describe:

Note to applicant: If the Land Use Information Form cannot be completed while you wait, please have a local government representative sign the receipt at the bottom of the next page and include it with the application filed with the Water Resources Department.

RECEIVED

FEB 04 2021

OWRD RECEIVED

DEC 28 2020

OWRD

For Local Government Use Only

The following section must be completed by a planning official from each county and city listed unless the project will be located entirely within the city limits. In that case, only the city planning agency must complete this form. This deals only with the local land use plan. Do not include approval for activities such as building or grading permits.

Please check the appropriate box below and provide the requested information

- Land uses to be served by the proposed water uses (including proposed construction) are allowed outright or are not regulated by your comprehensive plan. Cite applicable ordinance section(s): JC20 30L1
- Land uses to be served by the proposed water uses (including proposed construction) involve discretionary land use approvals as listed in the table below. (Please attach documentation of applicable land use approvals which have already been obtained. Record of Action/land use decision and accompanying findings are sufficient.) **If approvals have been obtained but all appeal periods have not ended, check "Being pursued."**

Type of Land Use Approval Needed (e.g., plan amendments, rezones, conditional-use permits, etc.)	Cite Most Significant, Applicable Plan Policies & Ordinance Section References	Land Use Approval:	
N/A	RECEIVED	<input type="checkbox"/> Obtained <input type="checkbox"/> Denied	<input type="checkbox"/> Being Pursued <input type="checkbox"/> Not Being Pursued
	FEB 16 2021	<input type="checkbox"/> Obtained <input type="checkbox"/> Denied	<input type="checkbox"/> Being Pursued <input type="checkbox"/> Not Being Pursued
	OWRD	<input type="checkbox"/> Obtained <input type="checkbox"/> Denied	<input type="checkbox"/> Being Pursued <input type="checkbox"/> Not Being Pursued
	JEFFERSON COUNTY COMMUNITY DEVELOPMENT DEPT. 88 SE "D" STREET MADRAS OREGON 97741	<input type="checkbox"/> Obtained <input type="checkbox"/> Denied	<input type="checkbox"/> Being Pursued <input type="checkbox"/> Not Being Pursued
		<input type="checkbox"/> Obtained <input type="checkbox"/> Denied	<input type="checkbox"/> Being Pursued <input type="checkbox"/> Not Being Pursued

Local governments are invited to express special land use concerns or make recommendations to the Water Resources Department regarding this proposed use of water below, or on a separate sheet.

7810 NE EMERSON - WELL.

NAME	<u>PHIL STENBECK</u>	TITLE:	<u>DIRECTOR</u>
SIGNATURE	<u>[Signature]</u>	PHONE:	<u>541.475.4462</u>
GOVERNMENT ENTITY	<u>JEFFERSON COUNTY CDD, (OREGON)</u>		
		DATE:	<u>12/22/20</u>

Note to local government representative: Please complete this form or sign the receipt below and return it to the applicant. If you sign the receipt, you will have 30 days from the Water Resources Department's notice date to return the completed Land Use Information Form or WRD may presume the land use associated with the proposed use of water is compatible with local comprehensive plans.



Receipt for Request for Land Use Information

Applicant name: _____

City or County: _____ Staff contact: _____

Signature: _____ Phone: _____ Date: _____

Minimum Requirements Checklist

Minimum Requirements (OAR 690-310-0040, OAR 690-310-0050 & ORS 537.140)

Include this checklist with the application

Check that each of the following items is included. The application will be returned if all required items are not included. If you have questions, please call the Water Rights Customer Service Group at (503) 986-0900.

Please submit the original application and signatures to the Water Resources Department. Applicants are encouraged to keep a copy of the completed application.

RECEIVED

FEB 16 2021

OWRD

RECEIVED

DEC 28 2020

RECEIVED

FEB 04 2021

OWRD

OWRD

- SECTION 1: Applicant Information and Signature
- SECTION 2: Property Ownership
- SECTION 3: Well Development
- SECTION 4: Sensitive, Threatened or Endangered Fish Species Public Interest Information
- SECTION 5: Water Use
- SECTION 6: Water Management
- SECTION 7: Project Schedule
- SECTION 8: Resource Protection
- SECTION 9: Within a District
- SECTION 10: Remarks

Include the following additional items:

- Land Use Information Form with approval and signature of local planning department (*must be an original*) or signed receipt.
- Provide the legal description of: (1) the property from which the water is to be diverted, (2) any property crossed by the proposed ditch, canal or other work, and (3) any property on which the water is to be used as depicted on the map.
- Fees - Amount enclosed: \$ 1340.00
See the Department's Fee Schedule at www.oregon.gov/owrd or call (503) 986-0900.
- Map that includes the following items:
 - Permanent quality and drawn in ink
 - Even map scale not less than 4" = 1 mile (example: 1" = 400 ft, 1" = 1320 ft, etc.)
 - North Directional Symbol
 - Township, Range, Section, Quarter/Quarter, Tax Lots
 - Reference corner on map
 - Location of each diversion, by reference to a recognized public land survey corner (distances north/south and east/west)
 - Indicate the area of use by Quarter/Quarter and tax lot identified clearly.
 - Number of acres per Quarter/Quarter and hatching to indicate area of use if for primary irrigation, supplemental irrigation, or nursery
 - Location of main canals, ditches, pipelines or flumes (if well is outside of the area of use)

JACUZZI®

E-1467

2/96

RECEIVED
FEB 16 2021
4" and 6" SandHandler
Submersible Pumps
Owner's Manual

INSPECT THE EQUIPMENT

Examine the pump when it is received to be sure there has been no damage in shipping. Should any be evident, report it immediately to the Jacuzzi dealer from whom the pump was purchased. Please check the pump package to see that it includes pump, motor, and motor leads (if your pump purchase includes a motor). These units will include either a built-in or external mounted check valve with the discharge head. Three-wire, single-phase pumps should include a control box which has to be purchased separately and matched to the pump motor. Example: Franklin Control Box for Franklin motors. Make certain that your available voltage corresponds to that of your motor.

INSTALLATION RECORD

It is a good idea to keep an accurate record of your installation. Be sure to record the data below:

Purchased from Thompson Reef
Date of Installation 5-30-02
Pump Model No.* 5675-8
Pump Date Code* 14 Feb 02
Well Inside Dia. (in/mm) 8
Depth of Well (ft/m) 170
Depth of Water (ft/m) 100
Pump Setting (ft/m) 168
Drop Pipe Size 2 1/2
Wire Size (From pump to control box) 8 GA
Wire Size (Control box to power source) 6 GA
Horizontal Offset (Between well and house) _____
*Make of Motor - Amps 7 HP 230 Volts 1 Ph _____
Make of Control Box - HP _____ Volts _____
Power Supply - Volts 230 Ph 1 HZ _____
Pressure Switch (PSI) Cutin _____ Cutout _____

*This information is on your pump or motor tag. It will help us identify your pump in case of later inquiries.

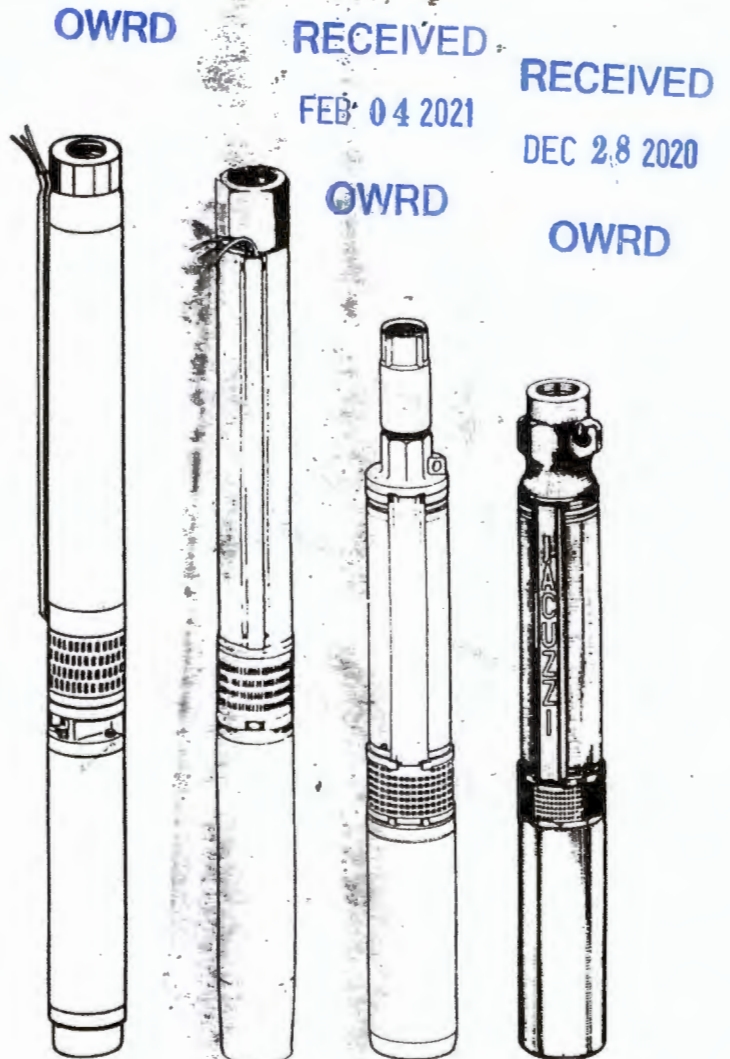

* March 2020
static water test
74', 2"

* December 2020
static water test
76'

20011247

Sale

Title Order No. 4160KP
Escrow No. 4160KP

After recording return to:
First Oregon Title Company
116 S.E. D Street
Madras, OR 97741

Until a change is requested all tax statements shall be sent to the following address.
Douglas D. Holdorf, etux
7910 N.E. Emerson Drive PO Box 1003
Madras, OR 97741

This space reserved for recorder
STATE OF OREGON)
COUNTY OF JEFFERSON)
I CERTIFY that the within instrument of writing was received for the record on the 2nd day of April A.D. 2001 at 3:38 o'clock P.M. and recorded in DEED MF# 20011247 of said County
Kathleen B. Marston, County Clerk 34
By: [Signature] Deputy



RECEIVED

FEB 04 2021

OWRD

STATUTORY WARRANTY DEED

Kenneth R. Powell and Jennifer K. Powell, Grantor, conveys and warrants to Douglas D. Holdorf and Frances A. Holdorf, husband and wife, as tenants by the entirety, Grantee, the following described real property free of encumbrances, except as specifically set forth herein situated in Jefferson county, OREGON, to wit:

See Exhibit "A" Legal Description.

Also known as tax map number: 9-14-28-600 and 9-14-33-100.

This property is free from encumbrances, EXCEPT: Those items as set forth in Exhibit "B" herein.

THIS INSTRUMENT WILL NOT ALLOW USE OF THE PROPERTY DESCRIBED IN THIS INSTRUMENT IN VIOLATION OF APPLICABLE LAND USE LAWS AND REGULATIONS. BEFORE SIGNING OR ACCEPTING THIS INSTRUMENT, THE PERSON ACQUIRING FEE TITLE TO THE PROPERTY SHOULD CHECK WITH THE APPROPRIATE CITY OR COUNTY PLANNING DEPARTMENT TO VERIFY APPROVED USES AND TO DETERMINE ANY LIMITS ON LAWSUITS AGAINST FARMING OR FOREST PRACTICES AS DEFINED IN ORS 30.930.

The true consideration for this conveyance is \$255,000.00, which is the whole consideration. (Herein comply with the requirements of ORS 93.030)

Dated this 30 day of March, 2001.

[Signature] his attorney in fact
Kenneth R. Powell

[Signature]
Jennifer K. Powell

STATE OF OREGON
County of Jefferson) ss.

BE IT REMEMBERED, That on this 30 day of March, 2001 before me, the undersigned, a Notary Public in and for the State of Oregon, personally appeared the within named Kenneth R. Powell and Jennifer K. Powell

known to me to be the identical individual s described in and who executed the within instrument and acknowledged to me that they executed the same freely and voluntarily.

IN TESTIMONY WHEREOF, I have hereunto set my hand and affixed my official seal the day and year last above written.



[Signature]
Kathy Post Notary Public for Oregon
My Commission Expires May 7, 2004

2001 APR -2 PM 3:38

JEFFERSON COUNTY, OREGON

RECEIVED

DEC 28 2020

OWRD

RECEIVED

FEB 16 2021

OWRD

#282 #134

First Oregon Title Company

STATE OF OREGON

RECEIVED

COUNTY OF JEFFERSON

DEC 28 2020

PERMIT TO APPROPRIATE THE PUBLIC WATERS

RECEIVED

OWRD

THIS PERMIT IS HEREBY ISSUED TO

FEB 16 2021

RAY D AND LINDA R GILLETT
7810 NE EMERSON DR
MADRAS, OREGON 97741

OWRD

(541) 475-3874

The specific limits for the use are listed below along with conditions of use.

APPLICATION FILE NUMBER: G-14152

RECEIVED

SOURCE OF WATER: A WELL IN DESCHUTES RIVER BASIN

FEB 04 2021

PURPOSE OR USE: IRRIGATION OF 16.5 ACRES

MAXIMUM RATE OF ALLOWED USE: 0.206 CUBIC FOOT PER SECOND

OWRD

PERIOD OF USE: MARCH 1 THROUGH OCTOBER 31

DATE OF PRIORITY: AUGUST 14, 1995

POINT OF DIVERSION LOCATION: NE 1/4 NE 1/4, SECTION 33, T9S, R14E, W.M.;
1100 FEET SOUTH AND 550 FEET WEST FROM THE NE CORNER OF SECTION 33

The amount of water used for irrigation under this right, together with the amount secured under any other right existing for the same lands, is limited to a diversion of ONE-EIGHTIETH of one cubic foot per second (or its equivalent) and 3.0 acre-feet for each acre irrigated during the irrigation season of each year.

THE PLACE OF USE IS LOCATED AS FOLLOWS:

SW 1/4	SE 1/4	2.0 ACRES
SECTION 28		
NE 1/4	NE 1/4	10.5 ACRES
NW 1/4	NE 1/4	2.0 ACRES
SE 1/4	NE 1/4	2.0 ACRES
SECTION 33		

TOWNSHIP 9 SOUTH, RANGE 14 EAST, W.M.

Legal Description

Measurement, recording and reporting conditions:

- A. Before water use may begin under this permit, the permittee shall install a meter or other suitable measuring device as approved by the Director. The permittee shall maintain the meter or measuring device in good working order.

BEFORE THE WATER RESOURCES DIRECTOR OF OREGON

MARION COUNTY

IN THE MATTER OF THE CANCELLATION)
OF CERTAIN PERMITS TO APPROPRIATE)
WATER UNDER THE PROVISIONS OF ORS)
537.260)

ORDER

RECEIVED

DEC 28 2020

OWRD

RECEIVED

FEB 04 2021

OWRD

The time within which the appropriations under the following water right permit(s) should have been perfected has expired. The owners of such permit(s) have failed or refused within the period of three months thereafter to submit proof of the completion of such appropriations as required by ORS 537.260. Notices have been addressed to each of the owners of said permit(s) by certified mail in accordance with the provisions of ORS 537.260 and ORS 174.160. The owners of such permit(s) have failed or refused to submit proof of the completion of the appropriations under the terms and conditions of their respective permit(s), although the sixty-day time limits allowed in such notices has elapsed.

RECEIVED

FEB 16 2021

OWRD

PERMITS TO USE GROUNDWATER:

<u>Name</u>	<u>Basin No.</u>	<u>WM Dist.</u>	<u>Application No.</u>	<u>Permit No</u>
Kenneth R. Powell and Jennifer K. Powell	5	11	G-14152	G-12715

Proof of appropriation of water under the terms and conditions of the permit(s) listed has not been made to the satisfaction of the WATER RESOURCES DIRECTOR as required under ORS 537.260. NOW, THEREFORE, it is hereby ORDERED that the permit(s) are canceled in accordance with the provisions of ORS 537.260

Dated at Salem, Oregon this 14 day of May, 2004.

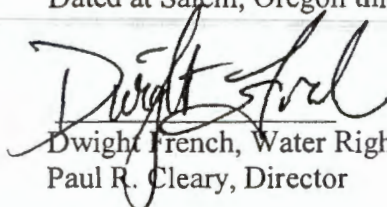
Dwight French, Water Rights Section Manager, for
Paul R. Cleary, Director

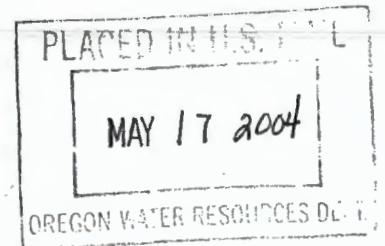

Special Order Volume 60 Page 37

This is a final order in other than contested case. Pursuant to ORS 536.075 and OAR 137-004-080 and OAR 690-01-005 you may either petition the Director for reconsideration of this order or petition for judicial review of this order. As provided in ORS 536.075, this order is subject to judicial review under ORS 183.484. Any petition for judicial review of this order must be filed within the 60 day time period specified by ORS 183.484(2).

RECEIVED

APR 16 2001

REQUEST FOR ASSIGNMENT

WATER RESOURCES DEPT.
SALEM, OREGON

I, (permit holder, applicant) Northwest Farm Credit Services, ACA

RECEIVED

FEB 04 2021

RECEIVED

DEC 28 2020

OWRD

OWRD

P.O. Box 607
(mailing address)

Redmond, OR 97756
(City, State, Zip)

541-548-2126
(Phone)

CHECK ONE

- hereby assign all my interest in and to application/permit;
- hereby assign all my interest in and to a portion of application/permit (include a map showing portion of application assigned);
- hereby assign a portion of my interest in and to the entire application/permit;

Application # G-14152, Permit # G-12715;

OR GR Statement # _____, GR Certificate of Registration # _____ as
filed in the office of the Water Resources Director. TO:

Kenneth R. Powell and Jennifer K. Powell
(name of new owner)

541-475-1573
(phone #)

7810 NE Emerson
(address)

Madras, OR 97741
(city, state, zip)

(Note: If there are other owners of the property described in this Application, Permit of Certificate of Groundwater Registration you must attach a list of their names and addresses to this form.)

I hereby certify that I have notified all other owners of the property described in this Application, Permit or Certificate of Registration of this request for assignment.

Witness my hand this 12th day of April, 2001

Northwest Farm Credit Services, ACA
applicant/permit holder Cathy Baker
Authorized Agent

PLEASE DO NOT WRITE IN THIS BOX

STATE OF OREGON, }
 } ss
County of Marion. }
I certify that the within was
received by me on the 10 day of
April, 2001 at 9 o'clock
A m., and was recorded in the
Miscellaneous Records, Vol. 8
Page 288
Water Resources Director

The completed assignment must be submitted to the Water Resources Department together with a recording fee of \$25. Additional pages will cost \$5 per page.

WATER RESOURCES DEPARTMENT
158 12TH STREET NE
SALEM, OREGON 97310-0210

OK - PARTIAL
DSM
THIS TAKES
NW FARM CREDIT OFF
20-0-11-15

NOTICE TO WATER WELL CONTRACTOR
The original and first copy of this report are to be filed with the

WATER RESOURCES DEPARTMENT
SALEM, OREGON 97310
within 30 days from the date of well completion.

Jeff 245
WATER WELL REPORT RECEIVED
STATE OF OREGON
(Please type or print)

State Well No. OS/AE-33ac
State Permit No. TL100

JUN 5 1978

AUG 14 1995

(Do not write above this line)

WATER RESOURCES DEPT.

(1) OWNER:
Name Jack Gregson
Address Gateway Route Box 429, Madras, Or, 97741

(10) LOCATION OF WELL:
County Jefferson Driller's well number 3
NE 1/4 NE 1/4 Section 33 T. 8 R. 14E W.M.

(2) TYPE OF WORK (check):
New Well Deepening Reconditioning Abandon
If abandonment, describe material and procedure in Item 12.

Bearing and distance from section or subdivision corner
250' East of East Section line
140' North of South line

(3) TYPE OF WELL: (4) PROPOSED USE (check):
Rotary Driven Domestic Industrial Municipal
Cable Jetted Irrigation Test Well Other
Dug Bored

(11) WATER LEVEL: Completed well.
Depth at which water was first found 100 ft.
Static level 100 ft. below land surface. Date 5-17-78
Artesian pressure _____ lbs. per square inch. Date _____

(5) CASING INSTALLED:
8 " Diam. from 0 ft. to 19 ft. Threaded Welded
_____ " Diam. from _____ ft. to _____ ft. Gage 250
_____ " Diam. from _____ ft. to _____ ft. Gage _____
_____ " Diam. from _____ ft. to _____ ft. Gage _____

(12) WELL LOG: Diameter of well below casing 8"
Depth drilled 176 ft. Depth of completed well 176 ft.

Formation: Describe color, texture, grain size and structure of materials; and show thickness and nature of each stratum and aquifer penetrated, with at least one entry for each change of formation. Report each change in position of Static Water Level and indicate principal water-bearing strata.

(6) PERFORATIONS: Perforated? Yes No.
Type of perforator used _____
Size of perforations in. by in.
_____ perforations from _____ ft. to _____ ft.
_____ perforations from _____ ft. to _____ ft.
_____ perforations from _____ ft. to _____ ft.

MATERIAL	From	To	SWL
Clay congl topsoil	0	2	
Gray Lava	3	10	
Brown Sandstone congl WB	100'11	112	100
Tuff WB	113	118	
Sandstone WB	119	176	

(7) SCREENS: Well screen installed? Yes No
Manufacturer's Name _____
Type _____ Model No. _____
Diam. _____ Slot size _____ Set from _____ ft. to _____ ft.
Diam. _____ Slot size _____ Set from _____ ft. to _____ ft.

RECEIVED
FEB 16 2021
OWRD

RECEIVED
FEB 04 2021
OWRD

RECEIVED
DEC 28 2020
OWRD

Oregon Water Resources Department
Water Rights Division

RECEIVED
DEC 28 2020
RECEIVED
FEB 04 2021
OWRD
OWRD

RECEIVED

FEB 16 2021

Water Rights Application
Number G-14152

OWRD

Final Order

Application History

On August 14, 1995, RAY D AND LINDA R GILLETT submitted an application to the Department for a water use permit. The Department issued a Proposed Final Order on June 25, 1996. The protest period closed August 9, 1996, and no protest was filed.

The proposed use would not impair or be detrimental to the public interest.

Order

Application G-14152 therefore is approved as proposed by the Proposed Final Order, and Permit Number G-12715 is issued as limited by the conditions proposed by the Proposed Final Order.

DATED August 28, 1996

for Martha O. Pagel
Martha O. Pagel
Director

Appeal Rights

Under the provisions of ORS 183.484, the applicant may appeal this order by filing a petition for review in the Circuit Court for Marion County or the circuit court for the county in which the applicant resides or has a principal business office. The petition for review must be filed within 60 days after the date this order is served.

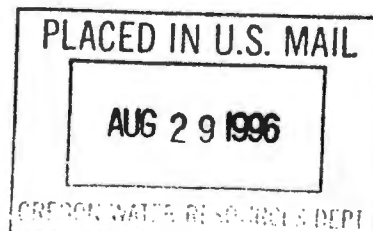

STATE OF OREGON
COUNTY OF JEFFERSON

RECEIVED
DEC 28 2020

PERMIT TO APPROPRIATE THE PUBLIC WATERS

OWRD

THIS PERMIT IS HEREBY ISSUED TO

RECEIVED

RAY D AND LINDA R GILLETT
7810 NE EMERSON DR
MADRAS, OREGON 97741

FEB 16 2021

(541)475-3874

OWRD

The specific limits for the use are listed below along with conditions of use.

APPLICATION FILE NUMBER: G-14152

RECEIVED

SOURCE OF WATER: A WELL IN DESCHUTES RIVER BASIN

FEB 04 2021

PURPOSE OR USE: IRRIGATION OF 16.5 ACRES

MAXIMUM RATE OF ALLOWED USE: 0.206 CUBIC FOOT PER SECOND

OWRD

PERIOD OF USE: MARCH 1 THROUGH OCTOBER 31

DATE OF PRIORITY: AUGUST 14, 1995

POINT OF DIVERSION LOCATION: NE 1/4 NE 1/4, SECTION 33, T9S, R14E, W.M.;
1100 FEET SOUTH AND 550 FEET WEST FROM THE NE CORNER OF SECTION 33

The amount of water used for irrigation under this right, together with the amount secured under any other right existing for the same lands, is limited to a diversion of ONE-EIGHTIETH of one cubic foot per second (or its equivalent) and 3.0 acre-feet for each acre irrigated during the irrigation season of each year.

THE PLACE OF USE IS LOCATED AS FOLLOWS:

SW 1/4 SE 1/4 2.0 ACRES
SECTION 28
NE 1/4 NE 1/4 10.5 ACRES
NW 1/4 NE 1/4 2.0 ACRES
SE 1/4 NE 1/4 2.0 ACRES
SECTION 33
TOWNSHIP 9 SOUTH, RANGE 14 EAST, W.M.

Measurement, recording and reporting conditions:

- A. Before water use may begin under this permit, the permittee shall install a meter or other suitable measuring device as approved by the Director. The permittee shall maintain the meter or measuring device in good working order.

Figure 1: Map of Division 33 Areas

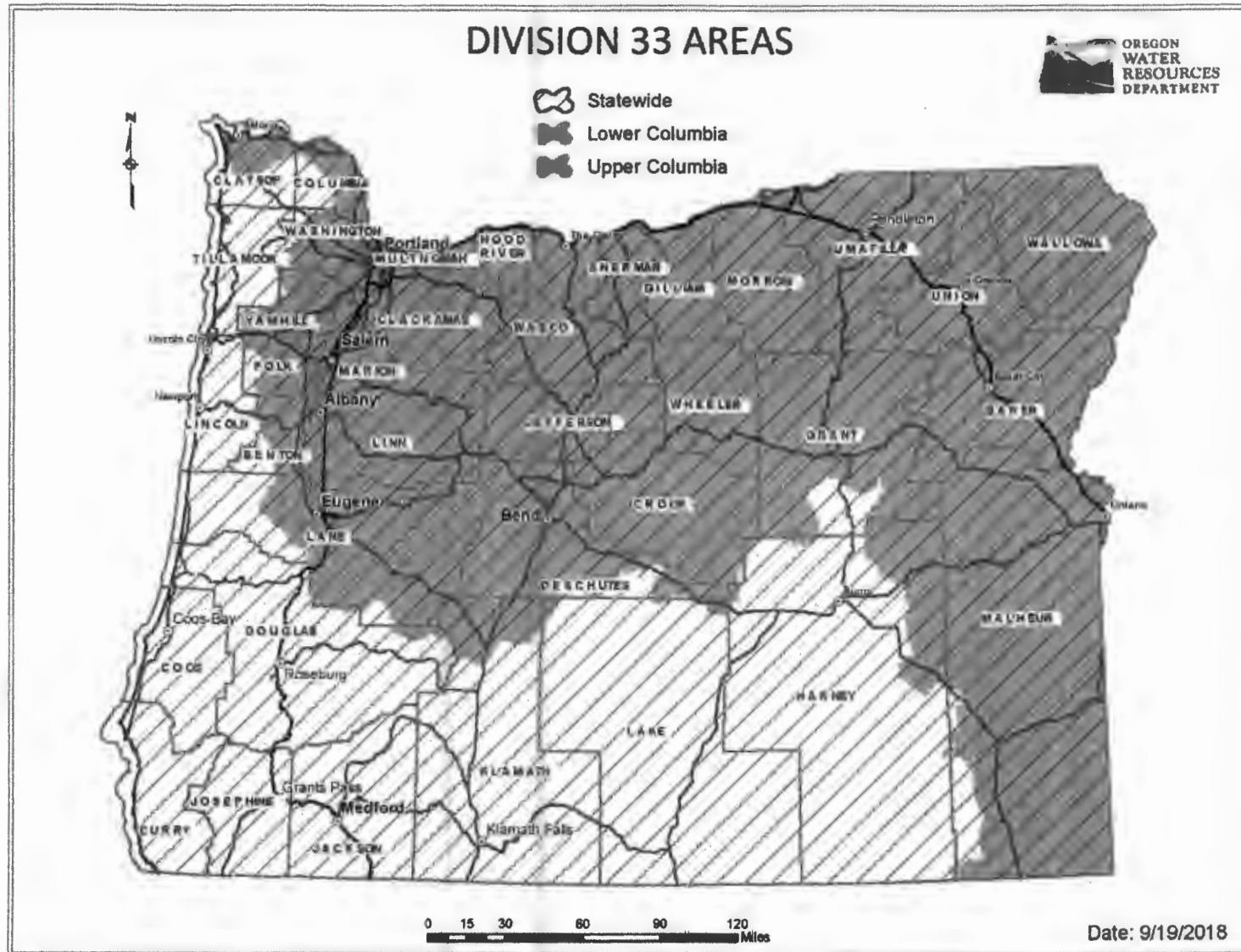

RECEIVED
FEB 04 2021
OWRD

RECEIVED
DEC 28 2020
OWRD

RECEIVED
FEB 16 2021
OWRD

For more detailed information, click on the following link and enter the TRSQQ or the Lat/Long of a POA and click on "Submit" to retrieve a report that will show which section, if any, of the Division 33 rules apply: https://apps.wrd.state.or.us/apps/misc/lkp_trsqq_features/

STATE OF OREGON
COUNTY OF JEFFERSON

RECEIVED

DEC 28 2020

PERMIT TO APPROPRIATE THE PUBLIC WATERS

OWRD

THIS PERMIT IS HEREBY ISSUED TO

RECEIVED

RAY D AND LINDA R GILLETT
7810 NE EMERSON DR
MADRAS, OREGON 97741

FEB 16 2021

(541) 475-3874

OWRD

The specific limits for the use are listed below along with conditions of use.

APPLICATION FILE NUMBER: G-14152

RECEIVED

SOURCE OF WATER: A WELL IN DESCHUTES RIVER BASIN

FEB 04 2021

PURPOSE OR USE: IRRIGATION OF 16.5 ACRES

MAXIMUM RATE OF ALLOWED USE: 0.206 CUBIC FOOT PER SECOND

OWRD

PERIOD OF USE: MARCH 1 THROUGH OCTOBER 31

DATE OF PRIORITY: AUGUST 14, 1995

POINT OF DIVERSION LOCATION: NE 1/4 NE 1/4, SECTION 33, T9S, R14E, W.M.;
1100 FEET SOUTH AND 550 FEET WEST FROM THE NE CORNER OF SECTION 33

The amount of water used for irrigation under this right, together with the amount secured under any other right existing for the same lands, is limited to a diversion of ONE-EIGHTIETH of one cubic foot per second (or its equivalent) and 3.0 acre-feet for each acre irrigated during the irrigation season of each year.

THE PLACE OF USE IS LOCATED AS FOLLOWS:

SW 1/4 SE 1/4 2.0 ACRES
SECTION 28
NE 1/4 NE 1/4 10.5 ACRES
NW 1/4 NE 1/4 2.0 ACRES
SE 1/4 NE 1/4 2.0 ACRES
SECTION 33
TOWNSHIP 9 SOUTH, RANGE 14 EAST, W.M.

Measurement, recording and reporting conditions:

- A. Before water use may begin under this permit, the permittee shall install a meter or other suitable measuring device as approved by the Director. The permittee shall maintain the meter or measuring device in good working order.

Application G-14152 Water Resources Department

PERMIT G-12715

FEB 04 2021

DEC 28 2020

FEB 16 2021

OWRD

OWRD

PAGE 2

OWRD

- B. The permittee shall allow the watermaster access to the meter or measuring device; provided however, where the meter or measuring device is located within a private structure, the watermaster shall request access upon reasonable notice.
- C. The Director may require the permittee to keep and maintain a record of the amount (volume) of water used and may require the permittee to report water use on a periodic schedule as established by the Director. In addition, the Director may require the permittee to report general water use information, the periods of water use and the place and nature of use of water under the permit. The Director may provide an opportunity for the permittee to submit alternative reporting procedures for review and approval.

If substantial interference with a senior water right occurs due to withdrawal of water from any well listed on this permit, then use of water from the well(s) shall be discontinued or reduced and/or the schedule of withdrawal shall be regulated until or unless the Department approves or implements an alternative administrative action to mitigate the interference. The Department encourages junior and senior appropriators to jointly develop plans to mitigate interferences.

Use of water under authority of this permit may be regulated if analysis of data available after the permit is issued discloses that the appropriation will measurably reduce the surface water flows necessary to maintain the free-flowing character of a scenic waterway in quantities necessary for recreation, fish and wildlife in effect as of the priority date of the right or as those quantities may be subsequently reduced.

STANDARD CONDITIONS

The wells shall be constructed in accordance with the General Standards for the Construction and Maintenance of Water Wells in Oregon. The works shall be equipped with a usable access port, and may also include an air line and pressure gauge adequate to determine water level elevation in the well at all times.

The use shall conform to such reasonable rotation system as may be ordered by the proper state officer.

Prior to receiving a certificate of water right, the permit holder shall submit the results of a pump test meeting the department's standards, to the Water Resources Department. The Director may require water level or pump test results every ten years thereafter.

Failure to comply with any of the provisions of this permit may result in action including, but not limited to, restrictions on the use, civil penalties, or cancellation of the permit.

This permit is for the beneficial use of water without waste. The water user is advised that new regulations may require the use of best practical technologies or conservation practices to achieve this end.

By law, the land use associated with this water use must be in compliance with statewide land-use goals and any local acknowledged land-use plan.

The use of water shall be limited when it interferes with any prior surface or ground water rights.

The Director finds that the proposed use(s) of water described by this permit, as conditioned, will not impair or be detrimental to the public interest.

Actual construction of the well shall begin within one year from permit issuance, and shall be completed on or before October 1, 1998. Complete application of the water to the use shall be made on or before October 1, 1999.

Issued August 28, 1996

RECEIVED

DEC 28 2020

for Steven C. Page
Martha O. Page, Director
Water Resources Department

RECEIVED OWRD

FEB 16 2021

RECEIVED

OWRD

FEB 04 2021

OWRD

RECORDED, See Misc. Rec., Vol. 7 Page 3422

Application G-14152
Basin 05

Water Resources Department
Volume 3, Trout Creek & Misc.
MGMT.CODES 7BG, 7BR, 7JG, 7JR

PERMIT G-12715
District 11

RECEIVED

DEC 28 2020

OWRD

RECEIVED

FEB 04 2021

OWRD

WATER
RESOURCES
DEPARTMENT

RECEIVED

FEB 16 2021

OWRD

August 18, 1995

RAY D GILLETT
GILLETT, LINDA R
7810 NE EMERSON DR
MADRAS, OR 97741

REFERENCE: File(s) G-14152

We have received your application(s) for a water use permit along with your supporting data, documentation, and fees. A receipt is enclosed here unless you were previously issued one. Your application has been assigned the above referenced file number. Please refer to this number whenever you contact us about your application.

Even though your application has been received, filed and assigned an application reference number, no authorization has been granted to develop your water use. The filing of an application does not create a water right. Water may not be used until a water right permit has been issued by the Department.

After an application has been accepted for filing, public notification of the application is made, followed by the mandatory 30-day comment period. Thereafter, applications can be considered for processing as time allows.

At present the Water Resources Department has a backlog of several thousand applications for water use permits which has delayed our application processing time. In general, applications are processed in the order in which they are received. However, Department staff work through Oregon's 18 river basins on a rotation basis often completing work on all applications within a single basin, then proceeding to the next basin.

The processing of an application does not guarantee that a water right permit will be issued. Each application must undergo specialized analysis called a technical review and a public interest review. Until your application is reviewed, it is not possible to determine whether your particular proposed water use will be recommended for a permit.

The Water Resources Commission is considering the adoption of rules to protect stream flows for fish species. This action is being contemplated in response to current and future Endangered Species Act fish listings, including many runs of salmon, steelhead and resident fish throughout the state.



Commerce Building
158 12th Street NE
Salem, OR 97310-0210
(503) 378-3739
FAX (503) 378-8130

This permit is for the beneficial use of water without waste. The water user is advised that new regulations may require the use of best practical technologies or conservation practices to achieve this end.

By law, the land use associated with this water use must be in compliance with statewide land-use goals and any local acknowledged land-use plan.

The use of water shall be limited when it interferes with any prior surface or ground water rights.

The Director finds that the proposed use(s) of water described by this permit, as conditioned, will not impair or be detrimental to the public interest.

Actual construction of the well shall begin within one year from permit issuance, and shall be completed on or before October 1, 1998. Complete application of the water to the use shall be made on or before October 1, 1999.

Issued August 28, 1996

for Steven C. Applegate
Martha O. Pagel, Director
Water Resources Department

RECEIVED

FEB 16 2021

OWRD

RECEIVED

DEC 28 2020

OWRD

RECEIVED

FEB 04 2021

OWRD

- B. The permittee shall allow the watermaster access to the meter or measuring device; provided however, where the meter or measuring device is located within a private structure, the watermaster shall request access upon reasonable notice.
- C. The Director may require the permittee to keep and maintain a record of the amount (volume) of water used and may require the permittee to report water use on a periodic schedule as established by the Director. In addition, the Director may require the permittee to report general water use information, the periods of water use and the place and nature of use of water under the permit. The Director may provide an opportunity for the permittee to submit alternative reporting procedures for review and approval.

If substantial interference with a senior water right occurs due to withdrawal of water from any well listed on this permit, then use of water from the well(s) shall be discontinued or reduced and/or the schedule of withdrawal shall be regulated until or unless the Department approves or implements an alternative administrative action to mitigate the interference. The Department encourages junior and senior appropriators to jointly develop plans to mitigate interferences.

Use of water under authority of this permit may be regulated if analysis of data available after the permit is issued discloses that the appropriation will measurably reduce the surface water flows necessary to maintain the free-flowing character of a scenic waterway in quantities necessary for recreation, fish and wildlife in effect as of the priority date of the right or as those quantities may be subsequently reduced.

STANDARD CONDITIONS

The wells shall be constructed in accordance with the General Standards for the Construction and Maintenance of Water Wells in Oregon. The works shall be equipped with a usable access port, and may also include an air line and pressure gauge adequate to determine water level elevation in the well at all times.

The use shall conform to such reasonable rotation system as may be ordered by the proper state officer.

Prior to receiving a certificate of water right, the permit holder shall submit the results of a pump test meeting the department's standards, to the Water Resources Department. The Director may require water level or pump test results every ten years thereafter.

Failure to comply with any of the provisions of this permit may result in action including, but not limited to, restrictions on the use, civil penalties, or cancellation of the permit.

Application No. G14152

RECEIVED

RECEIVED

DEC 28 2020

AUG 14 1995

OWRD

State of Oregon DEPT.
WATER RESOURCES DEPARTMENT OREGON

Application for a Permit to Appropriate Ground Water

RECEIVED
FEB 16 2021

Applicant(s) Ray D. + Linda R. Gillett
(Please print or type - use dark ink)

OWRD

Mailing Address: 7810 N. E. EMERSON DRIVE
MADRAS OR 97741 (503) 475-3974 (Linda)
City State Zip Daytime Phone No.

I (We) make application for a permit to appropriate the following described ground waters of the State of Oregon:

1. **THE DEVELOPMENT** (number of wells, tile lines, infiltration galleries, etc.): ONE WELL

RECEIVED

FEB 04 2021

If development is less than one mile from a natural stream, give the following:

OWRD

Distance from development to stream: NA

Elevation difference between streambed and development: _____

NOTE: Wells must be constructed according to standards set by the department for the construction and maintenance of water wells. If the well is already constructed, please enclose a copy of the well driller's log with this application, and skip to Section 2 below.

Diameter of well: 8" Depth in feet: 176'

Type and size of well casing: 8" steel .250 wall No. of feet: 20'

Estimated depth to water: 100' in 1978, 73'6" 1994

Type of access port or measuring device: 1" port with threaded plug

Wells to be drilled by: William D Williams

Address: Redmond, OR

If the water well is flowing artesian, describe your water control and conservation works: NA

2. **TOTAL AMOUNT OF WATER** to be applied to beneficial use: _____ cubic feet per second, OR 110 gallons per minute. If water is to be used from more than one ground water source, give the quantity of water from each: _____

Planning Official Initials: CM

Description of Water Use

Note to Applicant: This sheet will provide local planning staff with a basic description of your proposed water use. Please fill out this sheet before bringing the attached land use form to your local planning office. It will help local planning offices complete your land use information form quickly.

Note to Local Planning Officials: Please initial this sheet. Do not separate it from the land use information form. If needed, please make a separate copy for your records.

Applicant Name: Ray D. + Linda R. Gillett
Address: 7810 N.E. EMERSON DR
MADRAS, OR 97741
Phone: (503) 475-2674

RECEIVED

AUG 14 1995

SALEM, OREGON

Please indicate what you will use the water for. Check all boxes that apply and fill in the blanks with key characteristics of the project

- Irrigation (crop type, golf course, nursery or greenhouse): pasture irrigation of 16⁵ ac
- Livestock (type of livestock, feedlot, slaughterhouse): cow / calf
- Residential (# units, single or multi-family, # lots if partition or subdivision): _____
- Commercial (i.e., retail, office, restaurant, gas station, hotel, service, etc.): _____
- Industrial (i.e., factory, pulp mill, research and development, processing, etc.): _____
- Institutional (i.e., school, library, etc.): _____
- Mining (aggregate, metal, open pit, placer, etc.): _____
- Recreation (park, campsite, pond, etc.): _____
- Fish and Wildlife (pond, hatchery, etc.): _____
- Hydropower (dam, reservoir, power generating or transmitting facilities): _____
- Other (Name and list key characteristics): _____

RECEIVED

FEB 04 2021

OWRD

RECEIVED

DEC 28 2020

OWRD

RECEIVED

FEB 16 2021

OWRD

Indicate sources for the proposed water use below:	Indicate the estimated quantity of water the use will require.
<input type="checkbox"/> Surface Water Name sources: _____ _____ _____	_____ Cubic feet per second. <u>110</u> Gallons per minute. _____ Acre-Feet
<input type="checkbox"/> Reservoir or pond	
<input checked="" type="checkbox"/> Ground Water	

RECEIVED

DEC 28 2020

IR MAILING LIST ADDITIONS

OWRD

OWNERS OF PROPERTY (OTHER THAN APPLICANT) CROSSED BY THE DELIVERY SYSTEM OR OTHER WATER WORKS:

RECEIVED

FEB 04 2021

N/A

OWRD

RECEIVED

FEB 16 2021

OWRD

GOVERNMENTAL ENTITIES ON THE LAND USE FORM OTHER THAN COUNTIES:

N/A

OTHER:

N/A

RECEIVED

RECEIVED
FEB 16 2021

RECEIVED

DEC 28 2020

Ray D. & Linda R. Gillett
File #G-14152
Page 2

OWRD

April 12, 1996

OWRD

OWRD

2. If substantial interference with a senior water right occurs due to withdrawal of water from any well listed on this permit, then use of water from the well(s) shall be discontinued or reduced and/or the schedule of withdrawal shall be regulated until or unless the Department approves or implements an alternative administrative action to mitigate the interference. The Department encourages junior and senior appropriators to jointly develop plans to mitigate interferences.
3. Use of water under authority of this permit may be regulated if analysis of data available after the permit is issued discloses that the appropriation will measurably reduce the surface water flows necessary to maintain the free-flowing character of a scenic waterway in quantities necessary for recreation, fish and wildlife in effect as of the priority date of the right or as those quantities may be subsequently reduced.
4. The priority date for this application is August 14, 1995.

If you have any questions:

Feel free to call me at (503) 378-8455 ext. 267 or 1 (800) 624-3199 if you have any questions. Please have your application number available if you call.

Sincerely,

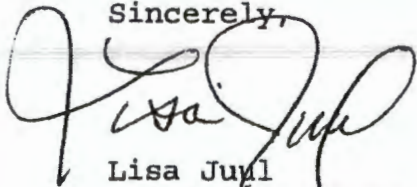

Lisa Juul
Initial Reviewer
Water Rights Division

cc: Regional Manager, Watermaster, Water Availability Section
enclosures: Flow Chart of Water Right Process
Stop Processing Form

RECEIVED

DEC 28 2020

OWRD

RECEIVED

FEB 16 2021

OWRD

April 12, 1996 OWRD

RECEIVED

FEB 04 2021

Ray D. & Linda R. Gillett
File #G-14152
Page 2

7. The use of 0.206 CFS from one well, within the Lower Deschutes Basin, for IRRIGATION OF 16.5 ACRES is likely available from March 1 through October 31, during the irrigation season.

Summary of Initial Determinations

The use of 0.206 cubic foot per second of water from one well, within the Lower Deschutes Basin, for Irrigation of 16.5 acres may be allowed from March 1 through October 31, during the irrigation season.

Because of these favorable determinations to your application the Department can now move your application to the next phase of the water rights application review process. This phase is where public interest factors will be evaluated.

Please reference the application number when sending any correspondence regarding the conclusions of this initial review. Comments received within the comment period, will be evaluated at the next phase of the process.

To Proceed With Your Application:

If you choose to proceed with your application, you do not have to notify the Department. Your application will automatically be placed on the Department's Public Notice to allow others the opportunity to comment. After the comment period the Department will complete a public interest review and issue a proposed final order.

Withdrawal Refunds:

If you choose not to proceed, you may withdraw your application and receive a refund (minus a \$50 processing charge per application.) To accomplish this you must notify the Department in writing by APRIL 26, 1996. For your convenience you may use the enclosed "STOP PROCESSING" form.

If A Permit Is Issued It Will Likely Include The Following Conditions:

1. You may be required to measure the amount of water used and report that use annually.

RECEIVED

FEB 16 2021

OWRD

WATER
RESOURCES
DEPARTMENT

APRIL 12, 1996

RAY D GILLETT
LINDA R GILLETT
7810 NE EMERSON DR
MADRAS, OREGON 97741

RECEIVED

FEB 04 2021

OWRD

RECEIVED

DEC 28 2020

OWRD

Reference: File G-14152

Dear Applicant:

**THIS IS NOT A PERMIT AND IS
SUBJECT TO CHANGE AT NEXT PHASE OF PROCESS**

This letter is to inform you of the status of your application for water use. Based on the information you have supplied, the Water Resources Department has reached the following conclusions:

Initial Review Determinations:

1. Your application is complete and not defective.
2. The proposed use is not prohibited by law or rule.
3. The use of water for IRRIGATION OF 16.5 ACRES is allowed under OAR 505, the Deschutes Basin Program, [OAR 690-505-003(1)(a)].
4. Based on a ground water review, the Department has determined this well **will not have** the potential for substantial interference with Trout Creek or Deschutes River.
5. The Department has determined that no more than 0.206 CUBIC FOOT PER SECOND (CFS) of water is necessary for IRRIGATION OF 16.5 ACRES. The amount of water requested, 0.245 CFS (110.0 gallons per minute), shall be restricted to 0.206 CFS.
6. At this time the Department is unable to find that there is a preponderance of evidence that the proposed use of ground water will measurably reduce the surface water flows necessary to maintain the free-flowing character of a scenic waterway in quantities necessary for recreation, fish and wildlife.



Commerce Building
158 12th Street NE
Salem, OR 97310-0210
(503) 378-3739
FAX (503) 378-8130

PFO CHECKLIST

Application #: _____

Basin: 5 WAB: _____
Township 9S Range 14E Section 20 33 1/4 1/4

RECEIVED

DEC 28 2020

OWRD

RECEIVED

FEB 16 2021

OWRD

- A1. Public Interest Screen Criteria
- 1. Is the file complete by the Completeness Checklist?
- 2. Fees or other shortcomings (items needed before a permit and/or FO can be issued)
- 3. Check file for indicators that the process **should not** continue until a later date (ie - protest, letter to file indicating hold, or other)
- 4. A groundwater review has been evaluated for substantial interference with surface water (convert old gw conditions to the 7 series and add to the PFO, if necessary)
 - a. Is second groundwater review necessary? (objection)
 - b. Is HB 1033 review complete?
- 5. Is the source withdrawn or limited? - State Engineer, Legislative (ORS 538), etc.
- 6. Is the Proposed Use located in or above a Scenic Waterway? - DESCRIBES
- 7. Is the proposed use located in a TMDL Basin? (Tualatin, Yamhill, Pudding)
- 8. Is the use allowed or limited by the Basin Program?
- 9. If source is groundwater, is the well located in a groundwater limited area? (If applicable, include map with POD)
- 10. Water Availability Data has been verified (50% before July 17, 1992; 80% live flow & 50% storage after July 17, 1992)
- 11. Rate 1/80 Duty 3.0 Irrigation Season MARCH 1 -> OCTOBER 31
- 12. Period of Allowed Use MARCH 1 -> OCTOBER 31
- 13. Is use from a B.O.R. project and if so, is a signed contract in the file?
- 14. Division 33 has been addressed - if applicable (Above Bonn after July 17, 1992 & Below Bonn after April 8, 1994 or June 3, 1994)
- 15. Have conflicts been identified, verified and/or addressed?
- 16. Is the use Small (≤ 0.1 cfs, ≤ 9.2 AF), Medium (> 0.1 or < 1.5 cfs, > 9.2 or < 100 AF) or Large (≥ 1.5 cfs, ≥ 100 AF)? 0.206 cfs
- 17. Check TR/IR for permit conditions not included in the Draft Permit attached to the PFO
- 18. Fill out Accuracy Checklist
- 19. Spell Check
- 20. Documents used in determination are attached and highlighted
- 21. Fill out PFO CC List (a.k.a. the Check-Off Sheet) - don't forget to check for other property owners.
 - a. Does Ken Stahr need to be on the CC list (Rate, Duty and Period of Allowed Use changes)
- 22. Final PFO report hard copy check (format, margins, etc.)
- 23. Final PFO has been saved to m:\t\pfo\done\week#\application #

RECEIVED

FEB 04 2021

OWRD

Name: _____

Date: JUNE 19, 1996 (JKS-007)

T.P. 1996
April 30, 1996

Leslie S.

754E 35

RECEIVED

FEB 16 2021

RECEIVED

DEC 28 2020

PFO CHECK SHEET

OWRD

OWRD

APP. NO. 6-14152

DATE OF APP. 8-14-1995

RATE & DUTY: 1/80 @ 3.0

SCENIC: Y - DESCRIBES

TMDL: N

OK - ALLOWED

USE: IRRIGATION OF 16.5 ACRES

AMOUNT: 0.206 cfs

SEASON: MARCH 1 -> OCTOBER 31

ODFW COMMENTS: /

WM: 11 RM: SOUTH CENTRAL REGION

RECEIVED

M & R: M

FEB 04 2021

CWRE IF AGENT: GARY L. DeJANATT #033

OWRD

AREA SUBMERGED: /

DEPTH OF WATER: /

HEIGHT OF DAM: /

CC LIST: _____

MACROS: 7B, 7J

CONDITIONS: _____

JKS C:\WP51

Will not have the total of 7.0 cfs

Vol 3 from Creek & 1150.

RECEIVED

FEB 16 2021

RECEIVED
DEC 28 2020

FEB 04 2021

OWRD

OWRD

OWRD

Application G-14152

Prior to receiving a certificate of water right, the permit holder shall submit the results of a pump test meeting the department's standards, to the Water Resources Department. The Director may require water level or pump test results every ten years thereafter.

Failure to comply with any of the provisions of this permit may result in action including, but not limited to, restrictions on the use, civil penalties, or cancellation of the permit.

This permit is for the beneficial use of water without waste. The water user is advised that new regulations may require the use of best practical technologies or conservation practices to achieve this end.

By law, the land use associated with this water use must be in compliance with statewide land-use goals and any local acknowledged land-use plan.

The use of water shall be limited when it interferes with any prior surface or ground water rights.

The Director finds that the proposed use(s) of water described by this permit, as conditioned, will not impair or be detrimental to the public interest.

Actual construction of the well shall begin within one year from permit issuance, and shall be completed on or before October 1, 1998. Complete application of the water to the use shall be made on or before October 1, 1999.

Issued _____, 199_

DRAFT - THIS IS NOT A PERMIT

Water Resources Department
Director

Application G-14152
Basin 05
JKS-007

Water Resources Department
Volume 3 Trout Creek & Misc.
MGMT.CODE

PERMIT DRAFT
District 11

RECEIVED

DEC 28 2020

FEB 16 2021

RECEIVED

FEB 04 2021

OWRD

OWRD

Application G-14152

OWRD

Measurement, recording and reporting conditions:

- A. Before water use may begin under this permit, the permittee shall install a meter or other suitable measuring device as approved by the Director. The permittee shall maintain the meter or measuring device in good working order.
- B. The permittee shall allow the watermaster access to the meter or measuring device; provided however, where the meter or measuring device is located within a private structure, the watermaster shall request access upon reasonable notice.
- C. The Director may require the permittee to keep and maintain a record of the amount (volume) of water used and may require the permittee to report water use on a periodic schedule as established by the Director. In addition, the Director may require the permittee to report general water use information, the periods of water use and the place and nature of use of water under the permit. The Director may provide an opportunity for the permittee to submit alternative reporting procedures for review and approval.

If substantial interference with a senior water right occurs due to withdrawal of water from any well listed on this permit, then use of water from the well(s) shall be discontinued or reduced and/or the schedule of withdrawal shall be regulated until or unless the Department approves or implements an alternative administrative action to mitigate the interference. The Department encourages junior and senior appropriators to jointly develop plans to mitigate interferences.

Use of water under authority of this permit may be regulated if analysis of data available after the permit is issued discloses that the appropriation will measurably reduce the surface water flows necessary to maintain the free-flowing character of a scenic waterway in quantities necessary for recreation, fish and wildlife in effect as of the priority date of the right or as those quantities may be subsequently reduced.

STANDARD CONDITIONS

The wells shall be constructed in accordance with the General Standards for the Construction and Maintenance of Water Wells in Oregon. The works shall be equipped with a usable access port, and may also include an air line and pressure gauge adequate to determine water level elevation in the well at all times.

The use shall conform to such reasonable rotation system as may be ordered by the proper state officer.

RECEIVED

FEB 16 2021

OWRD

Application G-14152

DRAFT

This is not a permit!!!
STATE OF OREGON

DRAFT

RECEIVED

COUNTY OF JEFFERSON

DEC 28 2020

DRAFT PERMIT TO APPROPRIATE THE PUBLIC WATERS

THIS DRAFT PERMIT IS HEREBY ISSUED TO

OWRD

RAY D AND LINDA R GILLETT
7810 NE EMERSON DR
MADRAS, OREGON 97741

(541) 475-3874

The specific limits for the use are listed below along with conditions of use.

APPLICATION FILE NUMBER: G-14152

SOURCE OF WATER: A WELL IN DESCHUTES RIVER BASIN

RECEIVED

PURPOSE OR USE: IRRIGATION OF 16.5 ACRES

FEB 04 2021

MAXIMUM RATE: 0.206 CFS

OWRD

PERIOD OF USE: MARCH 1 THROUGH OCTOBER 31

DATE OF PRIORITY: AUGUST 14, 1995

POINT OF DIVERSION LOCATION: NE 1/4 NE 1/4, SECTION 33, TOWNSHIP 9 SOUTH, RANGE 14 EAST, W.M.; 1100 FEET SOUTH & 550 FEET WEST FROM NE CORNER, SECTION 33

The amount of water used for irrigation under this right, together with the amount secured under any other right existing for the same lands, is limited to a diversion of ONE-EIGHTIETH of one cubic foot per second (or its equivalent) and 3.0 acre-feet for each acre irrigated during the irrigation season of each year.

THE PLACE OF USE IS LOCATED AS FOLLOWS:

SW 1/4 SE 1/4 2.0 ACRES
SECTION 28
NE 1/4 NE 1/4 10.5 ACRES
NW 1/4 NE 1/4 2.0 ACRES
SE 1/4 NE 1/4 2.0 ACRES
SECTION 33

TOWNSHIP 9 SOUTH, RANGE 14 EAST, W.M.

Application G-14152 Water Resources Department

PERMIT DRAFT

RECEIVED RECEIVED

FEB 04 2021 DEC 28 2020

RECEIVED

FEB 16 2021

Application G-14152

Protest Rights

OWRD

OWRD

OWRD

Under the provisions of ORS 537.621(7), you have the right to submit a protest against this proposed final order. Your protest must be in writing, and must include the following:

- Your name, address, and telephone number;
- A description of your interest in the proposed final order, and, if you claim to represent the public interest, a precise statement of the public interest represented;
- A detailed description of how the action proposed in this proposed final order would impair or be detrimental to your interest;
- A detailed description of how the proposed final order is in error or deficient, and how to correct the alleged error or deficiency;
- Any citation of legal authority to support your protest, if known; and
- If you are not the applicant, the \$200 protest fee required by ORS 536.050.
- If you are the applicant, a statement of whether or not you are requesting that a contested case hearing be held. If you do not request a hearing, the Department will presume that you do not wish for a hearing to be held.

Your protest must be received in the Water Resources Department no later than **August 9, 1996**.

After the protest period has ended, the Director will either issue a final order or schedule a contested case hearing. The contested case hearing will be scheduled only if a protest has been submitted and if

- upon review of the issues the director finds that there are significant disputes related to the proposed use of water, or
- the applicant requests a contested case hearing within 30 days after the close of the protest period.

JKS-007

The proposed use complies with the State Agency Agreement for land use.

No proposed flow rate and duty of water higher than the general basin-wide standard is needed.

For these reasons, the required presumption has been established.

Under the provisions of ORS 537.621, once the presumption has been established, it may be overcome by a preponderance of evidence that either:

- (a) One or more of the criteria for establishing the presumption are not satisfied; or
- (b) The proposed use would not ensure the preservation of the public welfare, safety and health as demonstrated in comments, in a protest . . . or in a finding of the department that shows:
 - (A) The specific aspect of the public welfare, safety and health under ORS 537.525 that would be impaired or detrimentally affected; and
 - (B) Specifically how the identified aspect of the public welfare, safety and health under ORS 537.525 would be impaired or be adversely affected.

In this application, all criteria for establishing the presumption have been satisfied, as noted above. The presumption has not been overcome by a preponderance of evidence that the proposed use would impair or be detrimental to the public interest.

The Department therefore concludes that water is available in the amount necessary for the proposed use; the proposed use will not result in injury to existing water rights; and the proposed use would ensure the preservation of the public welfare, safety and health as described in ORS 537.525.

Recommendation

The Department recommends that the attached draft permit be issued with conditions.

DATED June 25, 1996



Steven P. Applegate
Administrator
Water Rights and Adjudications Division

RECEIVED

FEB 16 2021

OWRD

RECEIVED

FEB 04 2021

OWRD

RECEIVED

DEC 28 2020

OWRD

DEC 28 2020

FEB 04 2021

OWRD

Application G-14152

OWRD

- any general basin-wide standard for flow rate and duty of water allowed
- the need for a flow rate and duty higher than the general standard
- any comments received

RECEIVE

FEB 16 2021

Findings of Fact

OWRD

The Deschutes Basin Program allows the following uses: Irrigation

Senior water rights exist on a well in Deschutes River Basin or on downstream waters.

A well in Deschutes River Basin is above a State Scenic Waterway.

Water is available for further appropriation (at an 80 percent exceedance probability) for the period March 1 through October 31.

The Department finds that 0.206 cfs would be necessary for the proposed use. The amount of water requested, 0.24 cfs (110.0 gallons per minute), shall be restricted to 0.206 cfs.

The Department determined, based upon OAR 690-09, that the proposed groundwater use will not have the potential for substantial interference with the nearest surface water source, namely Trout Creek.

The Groundwater Section finds that there is NOT a preponderance of evidence that the proposed use of groundwater will measurably reduce the surface water flows necessary to maintain the free-flowing character of a scenic waterway in quantities necessary for recreation, fish and wildlife.

Conclusions of Law

Under the provisions of ORS 537.621, the Department must presume that a proposed use will ensure the preservation of the public welfare, safety and health if the proposed use is allowed in the applicable basin program established pursuant to ORS 536.300 and 536.340 or given a preference under ORS 536.310(12), if water is available, if the proposed use will not injure other water rights and if the proposed use complies with rules of the Water Resources Commission.

The proposed use requested in this application is allowed in the Deschutes Basin Plan.

No preference for this use is granted under the provisions of ORS 536.310(12).

Water is available for the proposed use.

The proposed use will not injure other water rights.

The proposed use complies with rules of the Water Resources Commission.

Oregon Water Resources Department
Water Rights Division

RECEIVED

FEB 04 2021

OWRD

RECEIVED

DEC 28 2020

OWRD

Water Rights Application
Number G-14152

RECEIVED

FEB 16 2021

OWRD

Proposed Final Order

Summary of Recommendation: The Department recommends that the attached draft permit be issued with conditions.

Application History

On August 14, 1995, Ray D and Linda R Gillett submitted an application to the Department for the following water use permit:

- Amount of Water: 110.0 gallons per minute (0.24 cfs)
- Use of Water: Irrigation of 16.5 acres
- Source of Water: A well in Deschutes River Basin
- Area of Proposed Use: Jefferson County within Sections 28 and 33, Township 9 South, Range 14 East, W.M.

On April 12, 1996, the Department mailed the applicant notice of its Initial Review, determining that the use of 0.206 cfs of water from one well, within the Lower Deschutes Basin, for Irrigation of 16.5 acres may be allowed from March 1 through October 31, during the Irrigation season. The applicant did not notify the Department to stop processing the application within 14 days of that date.

On April 30, 1996, the Department gave public notice of the application in its weekly notice. The public notice included a request for comments, and information for interested persons about both obtaining future notices and a copy of the proposed final order.

No written comments were received within 30 days.

In reviewing applications, the Department may consider any relevant sources of information, including the following:

- comments by or consultation with another state agency
- any applicable basin program
- any applicable comprehensive plan or zoning ordinance
- the amount of water available
- the rate and duty for the proposed use
- pending senior applications and existing water rights of record
- designations of any critical groundwater areas
- the Scenic Waterway requirements of ORS 390.835
- applicable statutes, administrative rules, and case law

FILE # 6-14152

FO CHECKLIST

RECEIVED

REVIEW DATE: 8/5/96

WEEK # 4B

PFO TO FO CONVERSION

FEB 16 2021

INITIALS: JTB

RECEIVED

OWRD

DEC 28 2020

OWRD

In preparing the FO, you should check the following:

1. Y/N Were comments or protests received in response to the PFO?
2. A If #1 = "Y", from whom were the comments received and when?
3. A Verify names and addresses on the PFO CC list. ALL commentors (regardless of comment date), affected landowners (were they notified?), and those who paid the \$10 fee should be listed.
4. X Verify payment of recording fees (circle the appropriate option)
 - (1) Issue FO w/permit if fees are paid -- Prepare refund request for excess fees, including standing fees if no protest is filed and no modifications are being made to the PFO
 - (2) Issue FO w/o permit if fees are lacking
5. Y/N Is the file lacking a signed oath of accuracy for the application?
6. Y/N Has ODFW asked for self certification on screening condition?
7. Y/N Is water use prohibited for one or more months of the normal use period?
8. Y/N If #6 = "Y", is short season letter on file? Note: If short season letter is lacking prepare FO with Draft permit giving applicant 60 days to submit letter.
9. Y/N Is further processing possible? If not state reason: _____
10. _____ Notify applicant of additional information or fees required prior to permit issuance (SEND CERTIFIED LETTER & use standard wording from M:\T\FO\TOOLS if possible)
11. _____ Assign permit numbers to files with oath, fees, and no protests or other issues

RECEIVED

FEB 04 2021

OWRD

Route to: (circle one)

DENIAL	FO w/o PERMIT	FO & PERMIT	COMMENTS
LARRY	JERRY	JEREMY	DOUG

MC: 7B/5

Initials gwg

Modify FO as needed to:

12. A Respond to significant comments, issues, or disputes related to the proposed use of water (see notes, if any, listed above)
13. _____ Include or exclude permit conditions and management codes
14. _____ Correct PFO errors (such as POD or POU location (verify from map), Permit format)

Once FO document is completed:

15. A Save WordPerfect document in M:\T\FO\WEEK4B & delete duplicates
16. A Print final draft of document and submit to team leader for review
17. D/N Team leader review completed

RECEIVED

DEC 28 2020

OWRD

RECEIVED

FEB 16 2021

OWRD

RECEIVED

FEB 04 2021

OWRD

**Water Right Conditions
Tracking Slip**

Groundwater/Hydrology Section

FILE ## 61452

ROUTED TO: Marilyn

TOWNSHIP/

RANGE-SECTION: 9S/14E-33

APPLICATION ACCEPTED? yes no

CONDITIONS ATTACHED? yes no

REMARKS OR FURTHER INSTRUCTIONS:

Reviewer: Gates

WELL CONSTRUCTION (If more than one well doesn't meet standards, attach an additional sheet.)

5. THE WELL which is the point of appropriation for this application does not meet current well construction standards based upon:

- a. ___ review of the well log;
- b. ___ field inspection by _____;
- c. ___ report of CWRE _____;
- d. ___ other: (specify) _____

RECEIVED

FEB 04 2021

RECEIVED

FEB 16 2021

OWRD RECEIVED

6. THE WELL construction deficiency:

- a. ___ constitutes a health threat under Division 200 rules;
- b. ___ commingles water from more than one groundwater reservoir;
- c. ___ permits the loss of artesian head;
- d. ___ permits the de-watering of one or more groundwater reservoirs;
- e. ___ other: (specify) _____

OWRD

DEC 28 2020

OWRD

7. THE WELL construction deficiency is described as follows: _____

8. THE WELL
- a. ___ was, or constructed according to the standards in effect at the time of
 - b. ___ was not original construction or most recent modification.
 - c. ___ I don't know if it met standards at the time of construction.

RECOMMENDATION:

- A. ___ I recommend including the following condition in the permit:
"No water may be appropriated under terms of this permit until the well(s) has been repaired to conform to current well construction standards and proof of such repair is filed with the Enforcement Section of the Water Resources Department."
- B. ___ I recommend withholding issuance of the permit until evidence of well reconstruction is filed with the Enforcement Section of the Water Resources Department.
- C. ___ REFER this review to Enforcement Section for concurrence.

THIS SECTION TO BE COMPLETED BY ENFORCEMENT PERSONNEL

I concur in G/H's recommendation A or B above relating to conditioning or withholding the permit

_____, 199__.
(Signature)

I do not concur in G/H's recommendation A or B above relating to conditioning or withholding the permit for the following reasons: _____

_____, 199__.
(Signature)

FEB 16 2021

FEB 04 2021

TO: Water Rights Section

OWRD

4/4, 1996

FROM: Groundwater/Hydrology Section

Gates

Reviewer's Name

OWRD RECEIVED

SUBJECT: Application G-14152

DEC 28 2021

GROUNDWATER/SURFACE WATER CONSIDERATIONS

OWRD

1. PER THE Deschutes Basin rules, one or more of the proposed POA's is/is not within _____ feet/mile of a surface water source (_____) and taps a groundwater source hydraulically connected to the surface water.
2. BASED UPON OAR 690-09 currently in effect, I have determined that the proposed groundwater use
 - a. ___ will, or _____ have the potential for substantial interference with the nearest
 - b. X will not surface water source, namely Troat Creek / Deschutes or River
 - c. ___ will if properly conditioned, adequately protect the surface water from interference:
 - i. ___ The permit should contain condition #(s) _____;
 - ii. ___ The permit should contain special condition(s) as indicated in "Remarks" below;
 - iii. ___ The permit should be conditioned as indicated in item 4 below; or
 - d. ___ will, with well reconstruction, adequately protect the surface from substantial interference.

GROUNDWATER AVAILABILITY CONSIDERATIONS

3. BASED UPON available data, I have determined that groundwater for the proposed use
 - a. ___ will, or _____ likely be available in the amounts requested without injury to prior rights
 - b. ___ will not and/or within the capacity of the resource; or
 - c. X will if properly conditioned, avoid injury to existing rights or to the groundwater resource:
 - i. X The permit should contain condition #(s) 71, 78;
 - ii. ___ The permit should contain special condition(s) as indicated in "Remarks" below;
 - iii. ___ The permit should be conditioned as indicated in item 4 below; or
4.
 - a. ___ THE PERMIT should allow groundwater production from no deeper than _____ ft. below land surface;
 - b. ___ The permit should allow groundwater production from no shallower than _____ ft. below land surface;
 - c. ___ The permit should allow groundwater production only from the _____ groundwater reservoir between approximately _____ ft. and _____ ft. below land surface;
 - d. ___ Well reconstruction is necessary to accomplish one or more of the above conditions.
 - e. ___ One or more POA's commingle 2 or more sources of water. The applicant must select one source of water per POA and specify the proportion of water to be produced from each source.

REMARKS: _____

(Well Construction Considerations on Reverse Side)

Land Use Information Form: Permits, Licenses, Water Uses In Addition to Classified Uses

RECEIVED

AUG 14 1995

WATER RESOURCES DEPT.
SALEM, OREGON

This information is needed to determine compatibility with local comprehensive plans as required by ORS 197.180. The Water Resources Department will use this and other information to evaluate the request for water use. DO NOT FILL OUT THIS FORM IF water is to be diverted, conveyed, and/or used only on federal lands.

RECEIVED

DEC 28 2020

OWRD

Applicant's Name: Ray D. + Linda R. Gillett
 Address: 7810 N.E. Emerson Dr.
 City: Madras State: OR Zip: 97741
 Phone: (503) 475-2674 WRD Application No.:

Please provide information as requested below for all tax lots on or through which water will be diverted or used. (Attach extra sheets as necessary.) Applicants for municipal use may substitute existing and proposed service area boundaries for the tax lot information requested below.

RECEIVED

FEB 04 2021

OWRD

Tax Lot or Local I.D.#	Plan Designation/Zoning (e.g. Rural Residential/RR-5)	Check All That Apply		
		Water Diverted	Water Conveyed	Water Used
100		✓		✓
200				✓

The following section must be completed by all local planning departments responsible for the property(ies) listed above. Please ask the Department for extra forms, as needed.

RECEIVED

FEB 16 2021

OWRD

For Local Government Use Only **Application No. 614152**

Local government planning officials are to complete the remainder of this form and return it to the applicant or the Water Resources Department (3850 Portland Rd. NE, Salem, OR, 97310) within 60 days of the date of receipt as shown below. If the form is not completed within 60 days, the Department may take action to approve the water use.

a) Check the appropriate box below and provide requested information.

Land uses to be served by proposed water uses (including proposed construction) are allowed outright or are not regulated by your comprehensive plan. Cite applicable ordinance section(s): JCO, Art. 3, Sec. 301(A)(1). Go to section b) on reverse side.

Land uses to be served by proposed water uses (including proposed construction) involve discretionary land use approvals as listed in the table below. Note: Please attach documentation of applicable local land use approvals which have already been obtained. (Record of Action plus any accompanying findings is sufficient.)

Type of Land Use Approvals Needed (e.g.: plan amendments, rezones, conditional use permits, etc.)	Cite Most Significant, Applicable Plan Policies & Ordinance Section References	Please check the box that applies:		
		Already Obtained	Already Denied	Being Pursued Satisfactorily

(over)

WRD Applicant Name: _____

Receipt for Request for Land Use Information

This section should be completed by a local government official and returned to the applicant upon request by the applicant for land use information.

City or County: Jefferson County

Staff Contact: Chuck McLaw Phone: 475-4462

Signature: Chuck McLaw Date of Information Request: 6-13-95

Section 28 T9S. R13E. W.M.
JEFFERSON COUNTY
1" = 400'

9 13 28

RECEIVED

DEC 28 2020

OWRD

RECEIVED

FEB 04 2021

OWRD

RECEIVED

FEB 16 2021

OWRD

RECEIVED
AUG 24 1995
W.A. SALEM, ORILGON

SCALE 1" = 8000'
72 FT
100 FT
125 FT
150 FT
200 FT
300 FT
400 FT
500 FT
600 FT
700 FT
800 FT
900 FT
1000 FT

SCALE 1" = 8000'
72 FT
100 FT
125 FT
150 FT
200 FT
300 FT
400 FT
500 FT
600 FT
700 FT
800 FT
900 FT
1000 FT

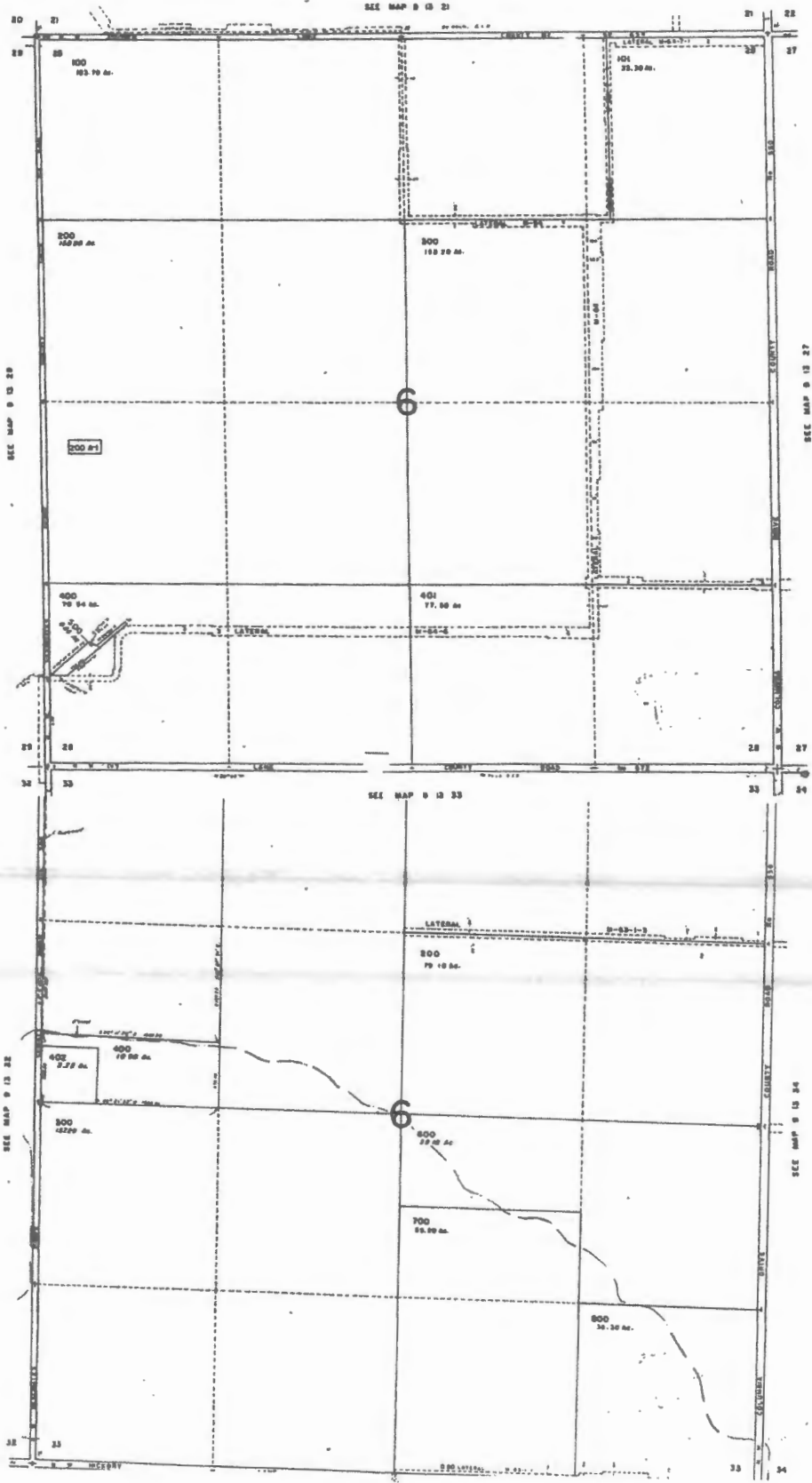

RECEIVED

DEC 28 2020

OWRD

STATE OF OREGON
WATER RESOURCES DEPARTMENT
 158 12TH ST. N.E.
 SALEM, OR 97310-0210
 378-8455 / 378-8130 (FAX)

RECEIPT # **127390**

INVOICE # _____

RECEIVED FROM: Ray D Gillett APPLICATION 614152
 BY: _____ PERMIT _____
 TRANSFER _____

CASH: CHECK: # 96-618 OTHER: (IDENTIFY) _____
 TOTAL REC'D \$ 314.02

RECEIVED

FEB 04 2021

OWRD

RECEIVED

FEB 16 2021

OWRD

01-00-0 WRD MISC CASH ACCT

842.010	ADJUDICATIONS	\$
831.087	PUBLICATIONS / MAPS	\$
830.650	PARKING FEES Name / month	\$
_____	OTHER: (IDENTIFY)	\$

REDUCTION OF EXPENSE

_____	CASH ACCT.	\$
_____	VOUCHER #	_____

03-00-0 WRD OPERATING ACCT

MISCELLANEOUS				
840.001	COPY FEES	\$		
850.200	RESEARCH FEES	\$		
880.109	MISC REVENUE: (IDENTIFY)	\$		
520.000	OTHER (P-6) (IDENTIFY)	\$		
WATER RIGHTS:		EXAM FEE	RECORD FEE	
842.001	SURFACE WATER	\$	842.002	\$
842.003	GROUND WATER	\$ <u>200.00</u>	842.004	\$ <u>114.00</u>
842.005	TRANSFER	\$	842.006	\$
WELL CONSTRUCTION		EXAM FEE	LICENSE FEE	
842.022	WELL DRILL CONSTRUCTOR	\$	842.023	\$
_____	LANDOWNER'S PERMIT		842.024	\$
_____	OTHER (IDENTIFY)			

06-00-0 WELL CONST. START FEE

842.013	WELL CONST START FEE	\$	CARD #	_____
_____	MONITORING WELLS	\$	CARD #	_____
_____	OTHER (IDENTIFY)			

45-00-0 LOTTERY PROCEEDS

884.000	LOTTERY PROCEEDS	\$
---------	------------------	----

07-00-0 HYDRO ACTIVITY

	LIC NUMBER	
842.011	POWER LICENSE FEE (FW/WRD)	\$
842.115	HYDRO LICENSE FEE (FW/WRD)	\$
_____	HYDRO APPLICATION	\$

RECEIPT # **127390** DATED: 8-14-95 BY: FLOL

Distribution-White Copy-Customer, Yellow Copy-Fiscal, Blue Copy-File, Buff Copy-Fiscal

PRE-TR APPLICATION PROCESSING OUTLINE

Application File # G14152

MINIMUM REQUIREMENTS TO FILE

OAR 690-11-020

DATE STAMP

DATE

INITIAL

8/15/95

[Signature]

Name and mailing address of applicant
Source of water
Quantity of water
Map showing location of POD & POU
Use of water
Names and addresses of legal owners
Signature of applicant
Oath
Application date stamped per money receipt date
Land use approved [initials] pending _____

RECEIVED

DEC 28 2020

OWRD

RECEIVED

FEB 04 2021

OWRD

RECEIVED

FEB 16 2021

OWRD

8-15-95

[Signature]

If reservoir < 5 AF \$_____, if > 5 AF \$_____

HB 2153/HB 2107 APPLICATION — SEE REVERSE

Route to Data Center (Unless 2153/2107)

DATA CENTER

Stream Code _____
Entered into WRIS

SUPPORT SERVICES

9/13/95
8/23/95

[check]
[check]

Stamp contents with application number
Mail ack letter (provided by Data Center) with receipt to applicant, cc to CWRE and file
Place label on file and calender card

APPLICATION SECTION

Stream Indexed Basin # _____
Plat Carded and copy made YES NO
If dam is over 10 feet or storage exceeds 9.2 AC-FT, route file to Dam Safety Section

TR CASEWORKER

TR Checklist complete YES NO
Within Irrigation District _____
District Notified _____
District excerpt received _____
TR Mailed DATE _____
Public Interest Checklist complete _____
Management Codes _____

REMARKS:

August 4, 1995

RECEIVED
AUG 14 1995
WATER RIGHTS DEPT.
SALEM, OREGON

WATER
RESOURCES
DEPARTMENT

RECEIVED
FEB 16 2021

RECEIVED
FEB 04 2021

RECEIVED
DEC 28 2020

Ray and Linda Gillett
7810 NE Emerson Dr.
Madras, OR 97741

OWRD

OWRD

OWRD

We received an application to use water. We need additional information so we can accept, review and decide if an application may be approved.

Please provide the following:

- The following statement must be signed, dated and included in the application: "I/We certify that the information I have provided in this application is an accurate representation of the proposed water use and is true and correct to the best of my knowledge."

Ray H. Gillett *Linda R. Gillett*

 Signature

The application, supporting data and check no. 1187 in the amount of \$314.00 are being returned. We will complete our analysis when the application and information noted above is received.

Please contact the Application/Permits Section at (503) 378-8455 if you have any questions.

Sincerely,

Anita McCloud

 Anita McCloud
 Water Rights Specialist

cc: FISCAL
GEN COR



Commerce Building
158 12th Street NE
Salem, OR 97310-0210
(503) 378-3739
FAX (503) 378-8130

RECEIVED

MAY - 5 1997

WATER RESOURCES DEPT.
SALEM, OREGON

Witness my hand this 28th day of April, 1997.

Applicant/permit holder Ray D. Gillett
Ray D. Gillett

Applicant/permit holder Linda R. Gillett
Linda R. Gillett

RECEIVED

FEB 16 2021

The completed assignment must be submitted to the Water Resources Department, together with a recording fee of \$10. Additional pages will cost \$5 per page.

OWRD

WATER RESOURCES DEPARTMENT
158 12th Street NE
SALEM, OREGON 97330-0210

RECEIVED

DEC 28 2020

OWRD

RECEIVED

FEB 04 2021

OWRD



Oregon Water Resources Department
PUMP TEST COVER SHEET

G-14152

AUG



RECEIVE

FEB 16 202

OWRD

Well Owner:

Name RAY D + LINDA R. Gillett
 Address 7816 N.E. EMERSON DR
 City, State, Zip MADRAS, OR 97741
 County JEFFERSON

Well Location:

Twnshp 9 S (N or S), Range 14 E (E or W)
 Section 33 1/4, 1/4, 1/4 NE. 1/4 NE.
 Well Depth 176 FT Date Drilled 5-17-78
 Owner's Well No. (if any) _____
 POD-ID _____

Water Right Information:

Application No. _____ Permit No. _____ Certificate No. _____
 Is this well used for more than one water right? N (Y/N) If Yes, fill out numbers below:
 App. No. _____ Permit No. _____ Cert. No. _____
 App. No. _____ Permit No. _____ Cert. No. _____

RECEIVED

FEB 04 2021

OWRD

Pump Test:

Test conducted by Ray D. Gillett Well Owner? Y (Y/N)
 Company _____
 Address 7816 N.E. EMERSON DR. Date of Test 5/20/94
 City, State, Zip MADRAS, OR 97741

RECEIVED

Method of Discharge Measurement Volume/Time 55 gal drum
 Method of Water Level Measurement Electric water level measuring tape
 Depth of Air Line (if used) _____
 Pump Type (Turbine, Submersible, etc.) Submersible
 Was pump test conducted during normal use of the well Y (Y/N)

DEC 28 2020

OWRD

Description of point from which water level was measured from top of well seal
 Is measuring point above or below ground level? Above ground level
 Distance between measuring point and ground level (correction factor) 1 ft

Are you aware of any wells, other than domestic or stock wells, pumping within 1000 feet of the tested well during the test or within 24 hours prior to the test? N (Y/N) If yes, give approximate distances to each and approximate pumping rate of each. If, possible, indicate if they were turned on or off during the test _____

Is there a lake, stream or other surface water body within 1/4 mile of the tested well? N (Y/N)
 If yes, give approximate distance from the well and approximate elevation difference between the surface water and the well head: Approximate distance _____
 Approximate elevation difference _____
 Is well elevation above or below the surface water body? _____

Static Water Level Measurements: (Three measurements at least 20 minutes apart are required in the hour before pumping begins):

Time: <u>7:20</u>	Depth to Water: <u>73.6</u>	(ft/in)
Time: <u>7:40</u>	Depth to Water: <u>73.6</u>	(ft/in)
Time: <u>8:00</u>	Depth to Water: <u>73.6</u>	(ft/in)

Discharge Measurements: (A discharge measurement is required at the start of pumping and once an hour during the test):

Time: <u>8:12</u>	Discharge Rate: <u>132</u>	(gpm)
Time: <u>9:05</u>	Discharge Rate: <u>132</u>	(gpm)
Time: <u>10:05</u>	Discharge Rate: <u>132</u>	(gpm)
Time: <u>11:05</u>	Discharge Rate: <u>132</u>	(gpm)
Time: <u>11:55</u>	Discharge Rate: <u>132</u>	(gpm)

Pump turned on: Date: 5/20/94 Time: 8:00 Pump turned off: Date: 5/20/94 Time: 12 Noon
 Total pumping time: 4 hours, - minutes.

Note: Well must be idle for at least 16 hours prior to the test.

Parcel 1:

OWRD

OWRD

All of the Southeast quarter of the Southeast quarter, Section 28; and the Northeast quarter of the Northeast quarter, Section 33, all in Township 9 South, Range 14 East of the Willamette Meridian, LESS AND EXCEPTING that portion of the Southeast quarter of the Southeast quarter, Section 28, Township 9 South, Range 14 East of the Willamette Meridian, described as follows: Beginning at the Northwest corner of said Southeast quarter of the Southeast quarter and running thence North 89°21'50" East 277.43 feet; thence South 10°52' West 483.18 feet; thence South 33°51' West 332.20 feet to the West line of said Southeast quarter of the Southeast quarter; thence North along said West line 750.64 feet to the point of beginning.

RECEIVED

FEB 16 2021

OWRD

Parcel 2:

That portion of the Southeast quarter of the Northeast quarter, Section 33, Township 9 South, Range 14 East of the Willamette Meridian, Jefferson County, Oregon, being more particularly described as follows: Beginning at the Northwest corner of the Southeast quarter of the Northeast quarter, Section 33, Township 9 South, Range 14 East of the Willamette Meridian, which point is South 0°34'40" East a distance of 1318.97 feet and South 89°47'10" West a distance of 1330.13 feet from the Northeast corner of said Section 33; thence South 0°13'20" East a distance of 1025.95 feet more or less to the Northwesterly right of way line of The Dalles-California State Highway, old route; thence Northeasterly along said right of way line to a point on the North line of the Southeast quarter of the Northeast quarter of said Section 33; thence South 89°47'10" West a distance of 1200 feet more or less to the point of beginning.

A parcel of land in the Southwest quarter of the Northeast quarter, Section 33, Township 9 South, Range 14 East of the Willamette Meridian, Jefferson County, Oregon, being more particularly described as follows: Beginning at the Northeast corner of the Southwest quarter of the Northeast quarter, Section 33, Township 9 South, Range 14, East of the Willamette Meridian, which point is South 0°34'40" East 1318.97 feet and South 89°47'10" West 1330.13 feet from the Northeast corner of said Section 33; thence South 0°13'20" East along the East line of the Southwest quarter of the Northeast quarter of said Section 33, a distance of 410.61 feet; thence North 16°00' West a distance of 426.70 feet to a point on the North line of the Southwest quarter of the Northeast quarter of said Section 33; thence North 89°47'10" East a distance of 116.00 feet to the point of beginning.

A parcel of land in the Northwest quarter of the Northeast quarter, Section 33, Township 9 South, Range 14 East of the Willamette Meridian, Jefferson County, Oregon, being more particularly described as follows: Beginning at the Southeast corner of the Northwest quarter of the Northeast quarter; thence North along the East line of said Northwest quarter of the Northeast quarter 1304.64 feet to the Northeast corner thereof; thence South 89°10' West 280.76 feet; thence South 29°23'10" East 314.73 feet; thence South 14°08' East 199.51 feet; thence South 10°46'10" West 581.40 feet; thence South 16°01'20" East 272.69 feet; thence South 16° East 426.7 feet to the East line of the West half of the Northeast quarter; thence North along said East line 410.61 feet to the point of beginning.

A parcel of land in the Southwest quarter of the Southeast quarter, Section 28, Township 9 South, Range 14, East of the Willamette Meridian, Jefferson County, Oregon, and being more particularly described as follows: Beginning at the Southeast corner of the Southwest quarter of the Southeast quarter and running thence South 89°10' West 280.76 feet; thence North 29°23'10" West 70 feet; thence North 4°32' West 125.68 feet; thence North 34°20'4" East 157.62 feet; thence North 51°34'20" East 164.47 feet; thence North 33°51' East 192.74 feet to the East line of the Southwest quarter of the Southeast quarter; thence South along the said East line 573.90 feet to the point of beginning.

VED

24 1995

SOURCES DEPT. -EM, OREGON

INDEXED

310174

MICROFILM

RECEIVED

FEB 16 2021

G-14152

BARGAIN AND SALE DEED

OWRD

RECEIVED

DEC 28 2020

OWRD

VERA F. GREGSON, Grantor conveys to RAY D. GILLETT and LINDA GILLETT, husband and wife, Grantees, the following described property:

EXHIBIT "A"

The true and actual consideration for this conveyance is gift.

Until a change is requested, send tax statements to the following address: Ray and Linda Gillett, 7810 N.E. Emerson Dr.

"THIS INSTRUMENT WILL NOT ALLOW USE OF THE PROPERTY DESCRIBED IN THIS INSTRUMENT IN VIOLATION OF APPLICABLE LAND USE LAWS AND REGULATIONS. BEFORE SIGNING OR ACCEPTING THIS INSTRUMENT THE PERSON ACQUIRING FEE TITLE TO THE PROPERTY SHOULD CHECK WITH THE APPROPRIATE CITY OR COUNTY PLANNING DEPARTMENT TO VERIFY APPROVED USES."

RECEIVED

FEB 04 2021

OWRD

DATED this 12th day of September, 1990.

Vera F. Gregson
VERA F. GREGSON

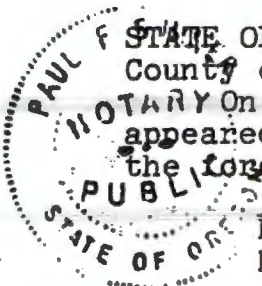

STATE OF OREGON)
County of Jefferson)ss
On this 12th day of September, 1990, personally appeared the above named VERA F. GREGSON, and acknowledged the foregoing instrument to be her voluntary act and deed.

Paul F. Sumner
Notary Public for Oregon
My Commission Expires: 8-23-93

After recording return to

Ray + Linda Gillett
7810 N.E. Emerson Dr
Madras, Or

REC

AUG 24 1995

WATER RECORDS
SALEM, OREGON

SUMNER & SILVERTOOTH

ATTORNEYS AT LAW

211 "B" STREET, P.O. BOX 16, MADRAS, OR 97741
OFFICE (503) 475-7277 [FAX (503) 475-2857]

RECEIVED

RECEIVED

RECEIVED

FEB 16 2021

FEB 04 2021

DEC 28 2020

REFERENCE: File(s) - G-14152

OWRD

OWRD

OWRD

The proposed rules, if adopted, could limit the issuance of new water right permits in certain areas of the state. If and when the Commission adopts these rules, new criteria or restrictions may be imposed on water use applications received after:

July 17, 1992, for use of water in the Upper Columbia/Snake Basin (above Bonneville Dam), including the mainstem Columbia and Snake Rivers and the Hood, Deschutes, John Day, Umatilla, Grande Ronde, Powder, Malheur and Owyhee Basins;

April 8, 1994, for use of water in the North Coast, Mid Coast, South Coast, Rogue and Umpqua Basins and the Clackamas Subbasin of the Willamette Basin; and

June 3, 1994, for use of water in all Oregon basins.

When the report on the technical review is completed and sent to you, a 60-day objection period begins during which you, the applicant, or anyone who has expressed an interest in your proposed water use may communicate to us their disagreement with what we have said in our report on your application. After the 60-day objection period, the Department conducts the public interest review and considers any objections which have been made.

After any objections have been considered, there may follow time to allow parties to resolve conflicts over the proposed water use. In addition, a 30-day protest period may be required. Lastly, it may be necessary to schedule a hearing or send the application to the Water Resources Commission for their review.

If your application is recommended for approval and a permit is issued, the use allowed by the permit will be subject to the Basin Program Rules of the Water Resources Commission, instream flow requirements, the demands of prior right holders and other conditions to conform the water use to particular standards.

Please contact a Water Rights Research Assistant of the Water Resources Department if you have any questions. You may write to us at 158 12th ST NE, Salem, Oregon 97310 or you may call 378-3739 in Salem or toll free from within the state 1-800-624-3199.

Sincerely,

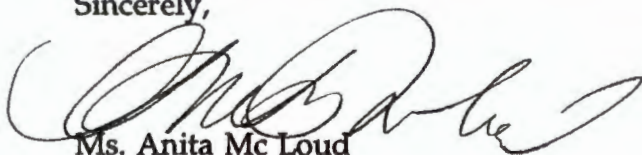

Ms. Anita Mc Loud
Water Rights Specialist
Water Rights/Adjudication Division

cc: CWRE

RECEIVED

DEC 28 2020

OWRD

(For Local Use Continued)

b) Please provide printed name and written signature.

Name: Chuck McGraw

Title: Planning Director

Signature: Chuck McGraw

Date: 6-18-20

Phone: 575-4462

Local governments are invited to express special land use concerns or make recommendations to the Department regarding this proposed use of water below, or on a separate sheet.

Continuations or Additional Comments:

Lined area for continuations or additional comments.

RECEIVED

FEB 04 2021

OWRD

RECEIVED

FEB 16 2021

OWRD

PUMP TEST DATA SHEET

RECEIVED
AUG 14 1995

APPLICATION NO. _____

PERMIT NO. _____

WATER RESOURCES DEPT.
SEED PLOTTING

All water level measurements must either be in 1) feet and inches, or 2) feet and decimal fractions. (Circle one)

DRAWDOWN DATA						RECOVERY DATA							
DATE	TIME	TIME SINCE PUMP STARTED (minutes)	DEPTH TO WATER FROM MEASURING PT	CORRECTION FACTOR	DEPTH TO WATER FROM GROUND LEVEL	COMMENTS	DATE	TIME	TIME SINCE PUMP STOPPED (minutes)	DEPTH TO WATER FROM MEASURING PT	CORRECTION FACTOR	DEPTH TO WATER FROM GROUND LEVEL	COMMENTS
5/20/94	8:02	2	94.9	1.0	93.9		5/20/94	12:02	2	85.8	1.0	84.8	
	8:04	4	92.9		91.9			12:04	4	84.0		83.0	RECEIVED
	8:06	6	92.0		91.0			12:06	6	82.2		81.2	FEB 18 2021
	8:08	8	92.0		91.0			12:08	8	81.0		80.0	
	8:10	10	92.0		91.0			12:10	10	80.3		79.3	OWRD
	8:15	15	91.1		90.1			12:15	15	78.7		77.7	
	8:20	20	91.0		90.0			12:20	20	78.0		77.0	
	8:25	25	91.0					12:25	25	77.4		76.4	
	8:30	30	91.0					12:30	30	76.9		75.9	
	8:45	45	91.0					12:45	45	75.8		74.8	
	9:00	1:00	91.0					1:00	60	75.5		74.5	
	9:15	1:15	91.0				✓	1:15	75	75.2		74.2	
	9:30	1:30	91.0										
	9:45	1:45	91.0										
	10:00	2:00	91.0										
	10:15	2:15	91.0										RECEIVED
	10:30	2:30	91.0										DEC 28 2020
	10:45	2:45	91.0										
	11:00	3:00	91.0										OWRD
	11:15	3:15	91.0										
	11:30	3:30	91.0										
	11:45	3:45	91.0										
✓	12:00	4:00	91.0										
													RECEIVED
													FEB 04 2021
													OWRD



Oregon
Kate Brown, Governor

Water Resources Department
725 Summer St NE, Suite A
Salem, OR 97301
(503) 986-0900
Fax (503) 986-0904

December 30, 2020

RECEIVED

FEB 16 2021

OWRD

Douglas D Holdoff
Frances A Holdoff
7810 NE Emerson Drive
Madras OR 97741

Re: Application for a Permit to use Groundwater

Dear Applicants:

The Water Resources Department has received your application for a permit to use groundwater. At this time, however, we are unable to accept your application because the minimum filing requirements have not been met according to the Oregon Administrative Rules 690-310-0040 and 690-310-0050.

We are therefore returning the incomplete application and fees. You may resubmit the application with the additional required information and fees noted on the reverse side of this letter.

Should you have any questions, please contact me at 503-986-0810 or judith.a.ferrell@oregon.gov.

Sincerely,

Judy Ferrell
Water Rights Customer Service Representative

cc: OWRD Fiscal (Check # 4105)

Jeremy Giffin, WM District #11

Enclosures

This review is based only on the completeness of your application(s). Any determination of water availability, compliance with basin program rules, or any other water-related issues has not been made. Fees are subject to change.

Groundwater Application Completeness Checklist | Summary of Needed Items:

Required Fees:

1. Each application must be accompanied by an Exam Fee, shown in the "sub-total" section below. If the recording fee is not paid prior to issuance of the Final Order, permit issuance will be delayed.

Today's Date: Wednesday, December 30, 2020

Base Application Fee.		\$1,340.00
Number of proposed cubic feet per second (cfs) to be appropriated. (1 cfs = 448.83 gallons per minute)	0.206	\$350.00
Number of proposed Use's for the appropriated water. (i.e. Irrigation, Supplemental Irrigation, Pond Maintenance, Industrial, Commercial, etc) *	1	
Number of proposed groundwater points of appropriation. (i.e. number of wells) (include all injection wells, if applicable) **	1	
	Subtotal:	\$1,690.00
Permit Recording Fee. ***		\$520.00
* the 1st Water Use is included in the base cost. ** the 1st groundwater point of appropriation is included in the base cost. *** the Permit Recording Fee is not required when the application is submitted but, must be paid before a permit will be issued. It is fully refundable if a permit is not issued. If the recording fee is not paid prior to issuance of the Final Order, permit issuance will be delayed.	Recalculate	
Estimated cost of Permit Application		\$2,210.00

ck# 4109

RECEIVED

FEB 16 2021

OWRD

RECEIVED

FEB 04 2021

OWRD

E-2 App

- Yes
- No

Standard Application Completeness Checklist

Groundwater and Surface Water Applications Only

Minimum Application Requirements (OAR 690-310-0040 &-0050)

For use by WRD staff only

RECEIVED

FEB 16 2021

OWRD

RECEIVED

FEB 16 2021

Application #:		Receipt #:	134129
Applicant Name:	Douglas D Holdorf & Frances A Holdorf	Amount Requested:	0.206 CFS
Priority Date:	12/2/2020	Proposed Use:	Irrigation
County:	Jefferson	POD's TRS &TL:	9S 14E 33 NE/NE
WM #:	11	Caseworker:	<input type="checkbox"/> KF <input type="checkbox"/> LG
Reviewed by:	Judy	Reviewed Date:	12/30/2020

OWRD RECEIVED

FEB 16 2021

OWRD

- Applicant/Organization Name and Mailing Address
- Signature of **all** applicants (include title or authority of representative if applicant is an organization or corporation). Note: Applicant's agent may NOT sign the application on behalf of the applicant.
- Property Ownership: Does the applicant own all the land for the proposed project? Yes No

If No:

- The affected landowner's name(s) and mailing address(s) must be listed.
- A signed statement declaring the existence of either written authorization or an easement permitting access to land crossed by the proposed ditch canal or other work must be submitted.

For a SW Application: Source of water must be indicated.

- If the source is stored water, is the stored water component filled out and does the applicant own the reservoir or include a non-expired agreement for stored water? (ORS 537.400)
- If for stored water, is the source authorized under a permit, certificate, or decree?

Permit or Certificate issued: Y N Permit or Certificate #: _____

NOTE: An expedited secondary (E2) application and a reservoir application cannot be filed at the same time. The reservoir must be legally authorized first, under an existing water right, in order to accept and process an E2 application.

For a GW Application: Well development table completed and a well log report included (if existing)

Division 33 (Sensitive, Threatened, Endangered, Fish Species)

Proposed Water Use:

- Amount of water from *each* source in GPM, CFS, or AF
- Period of use indicated
- If for supplemental irrigation, primary acreage or underlying permit or certificate number listed.
(Note: Primary and Supplemental Irrigation counts as 2 uses)

Water Management Section

Resource Protection Section

- Project schedule. (Note: If system is already completed, indicates "existing.", (Note: Estimates are okay if the water system has not been designed))
- Supplemental data sheets enclosed (if needed)
 - Form M (Municipal or Quasi-Municipal)
- A completed **Land-Use Form** or receipt signed and dated by the appropriate planning department. Please be certain that the Land-Use form lists all lands involved and all uses proposed. Date of signature must be within the past 12 months.
- A **Legal Description** of all the properties involved where water is diverted, conveyed, and used. The legal description includes a metes and bounds or other government survey description. A copy of the deed, land sales contract or title insurance policy can provide this information, or applicant may submit a lot book report prepared by a title company. Copies of tax bills are not acceptable
- The proposed source **IS** **IS NOT** restricted or withdrawn from further appropriation. **NOTE:** If it is withdrawn under ORS 538, reject/return application and fees. Upper Deschutes, Groundwater Mitigation, OAR 690-505 and 690-521
- The **map** must meet all the minimum requirements of OAR 690-310-0050.

- Township, Range, Section
- Location of main canals, ditches, pipelines or flumes (if POA/POD is outside of POU)
- Place of use, 1/4-1/4's and tax lot clearly identified
- Even map scale not less than 4" = 1 mile (1" = 1320 ft.); examples: 1" = 100 ft., 1" = 200 ft.
- Location of **each** diversion point or well by reference to a recognized public land survey corner.
- Multiple wells shall be uniquely labeled, and identified on well logs, if existing.
- Reference corner on map
- North directional symbol
- Number of acres per 1/4 1/4 if for irrigation, nursery, or agriculture

RECEIVED
FEB 04 2021
OWRD

Fees: Amount of Water Requested: 0.206 CFS Name on Check: Fran & Douglas Holdoff

Exam Fee Due:	\$ 1,690.00	
Exam Fee Submitted:	\$ 1,340.00	
Difference:	\$ 350.00	
Recording Fee Paid?	<input type="checkbox"/> Yes <input checked="" type="checkbox"/> No	\$
Total:	\$ 1,340.00	

RECEIVED
FEB 16 2021
OWRD