

TERRASSMENT AND
EAVES DRAIN

SECTION 15, T.34S., R.4W., W.M.
JACKSON COUNTY
1" = 400'

34 4W 15

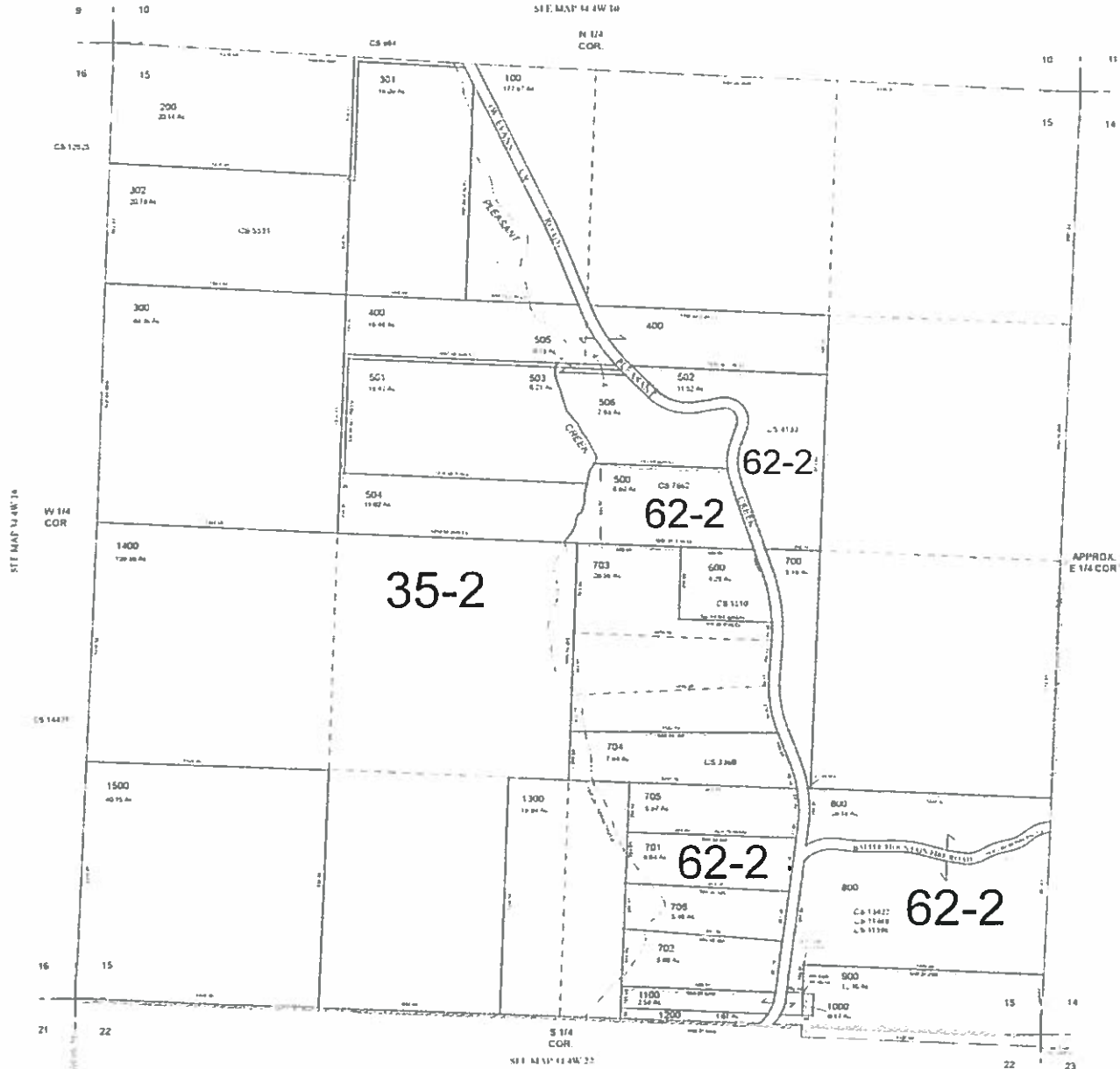

CALCULATED BY
FOR SURVEYORS

RECEIVED
JAN 19 2021
OWRD

34 4W 15

NEW MAP OR JUNE 23 2009
REV. APRIL 21 2012

A SURVEY OF A PARCEL OF LAND LOCATED IN THE N.1/2 OF SEC. 15, T. 34 S, R. 4 W, W.M., JACKSON CO., ORE.

FOR BILL MURR
209 SAINT JAMES DRIVE
PIEDMONT, CALIF.

BY GERALD D. RILEY, R.S. 705
214 NW 6th. ST.
GRANTS PASS, ORE.

DRAWN: BLAIR J. TUDOR, II
DATE: DECEMBER 29, 1973
SCALE: 1" = 200'

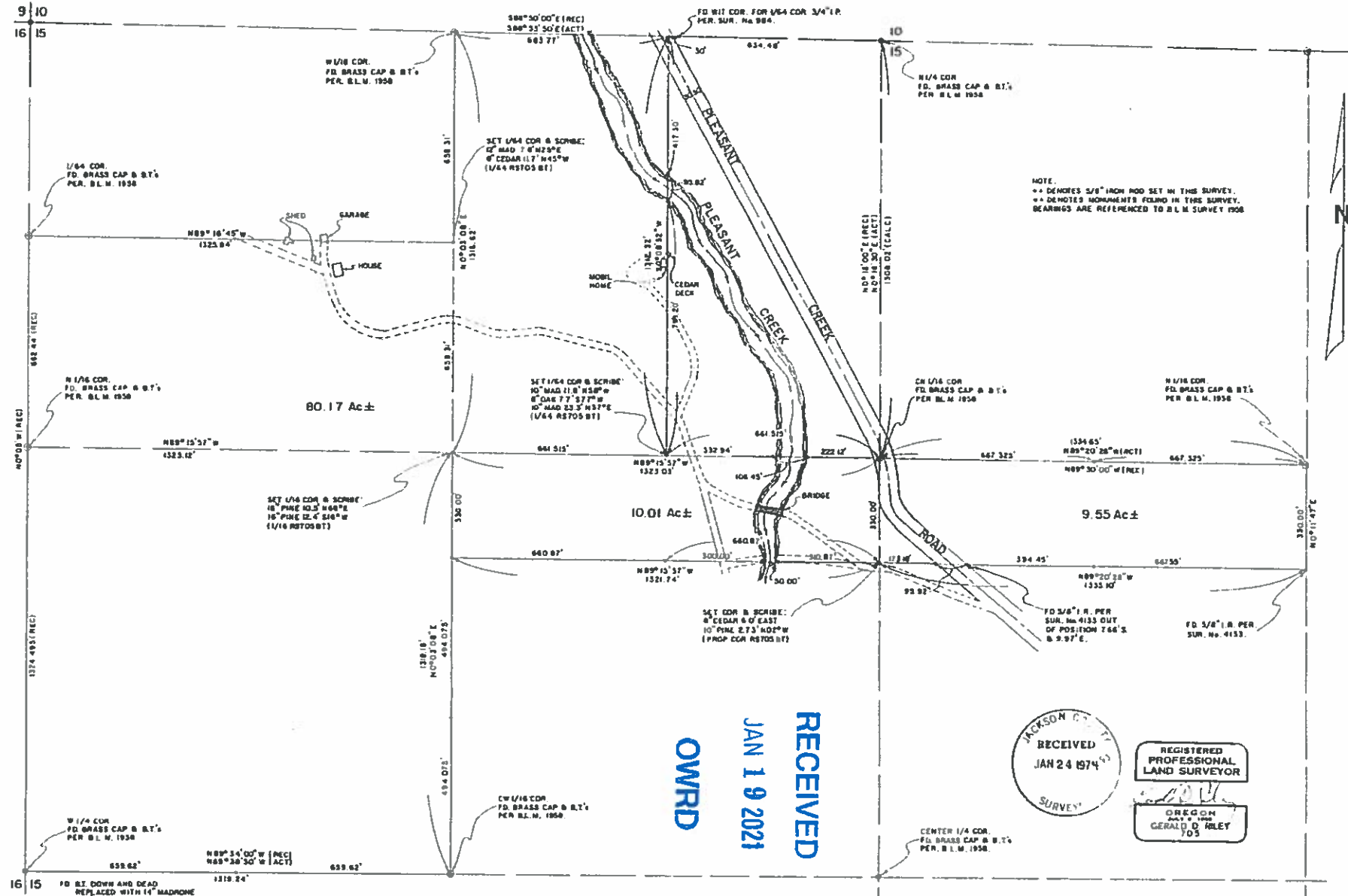

Jennifer Driver
Application Map
Use of Groundwater

T 34 S, R 4 W
Sec. 15



RECEIVED

JAN 19 2021

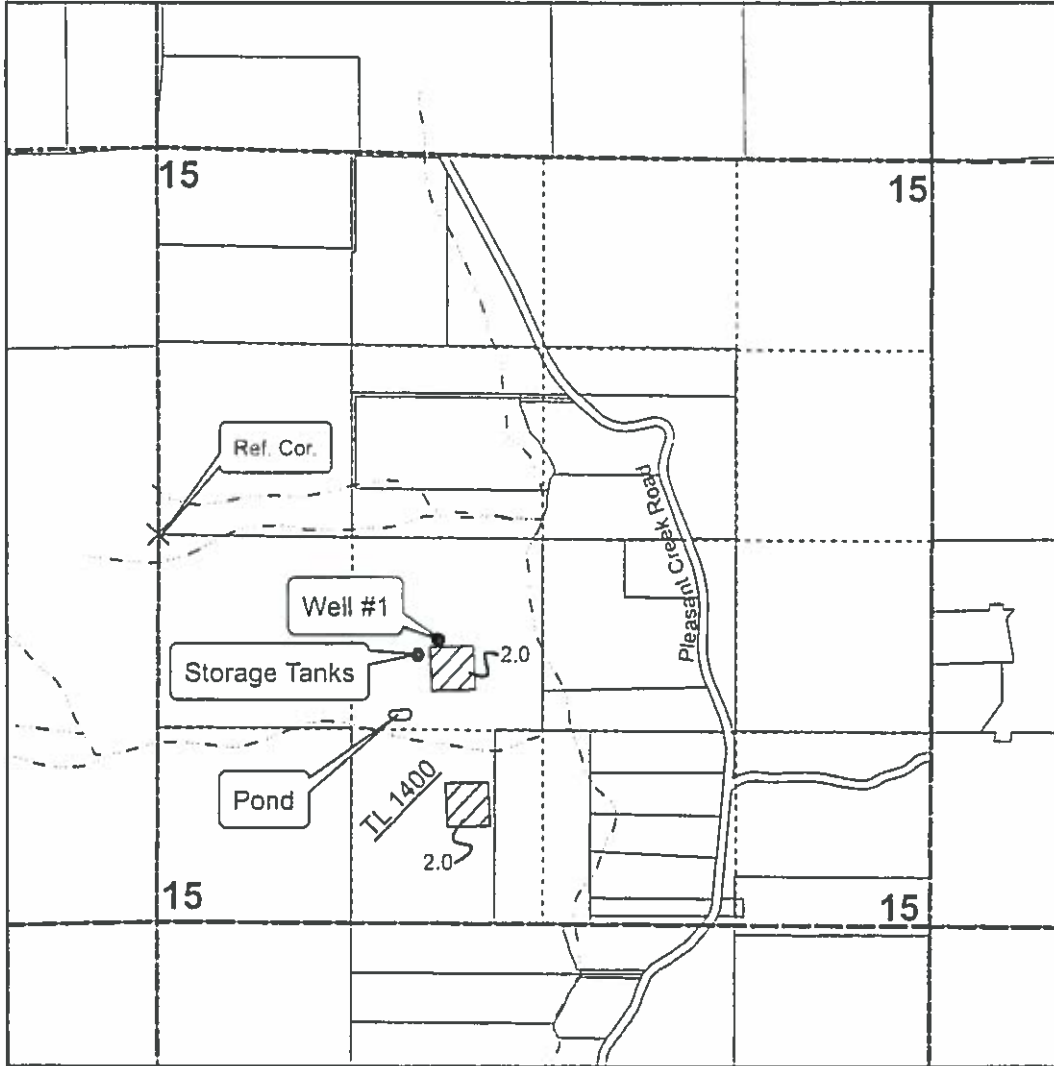
OWRD



Legend

-  Area of Nursery Use
- Well #1
- Storage tanks
-  Pond
- × Reference Corner
- - - - - Creeks
- Quarter-Quarter Line
- - - - - Section Line

Well #1 is located 782.7 ft South and 1886.5 ft East from the West 1/4 Cor of Sec 15, T 34 S, R 4 W.

Pond is located 1328 ft South and 1634 ft East from the West 1/4 Cor of Sec 15, T 34 S, R 4 W.

Note: Reference Corner is the W1/4 Cor of section 15, a Brass Cap Identified in Jackson County Survey # 5531



1 inch = 1,320 feet