

WATER RIGHT APPLICATION MAP

SURFACE WATER - IRRIGATION - LOST CREEK RESERVOIR

RECEIVED

FOR

RICK AND KRISTI DOLMAGE

1837 INGLEWOOD DRIVE

MEDFORD, OR 97504

FEB 16 2021

SITUATED IN

SECTION 32, TOWNSHIP 33 SOUTH, RANGE 1 EAST, W.M.

JACKSON COUNTY, OREGON

OWRD

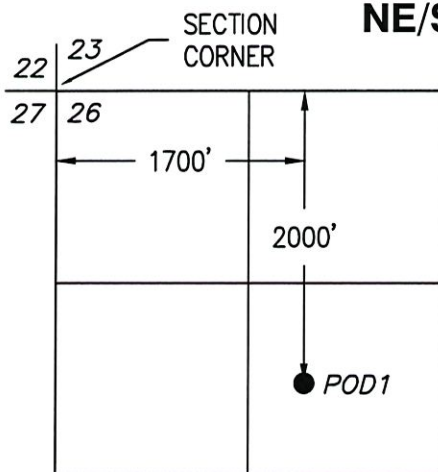
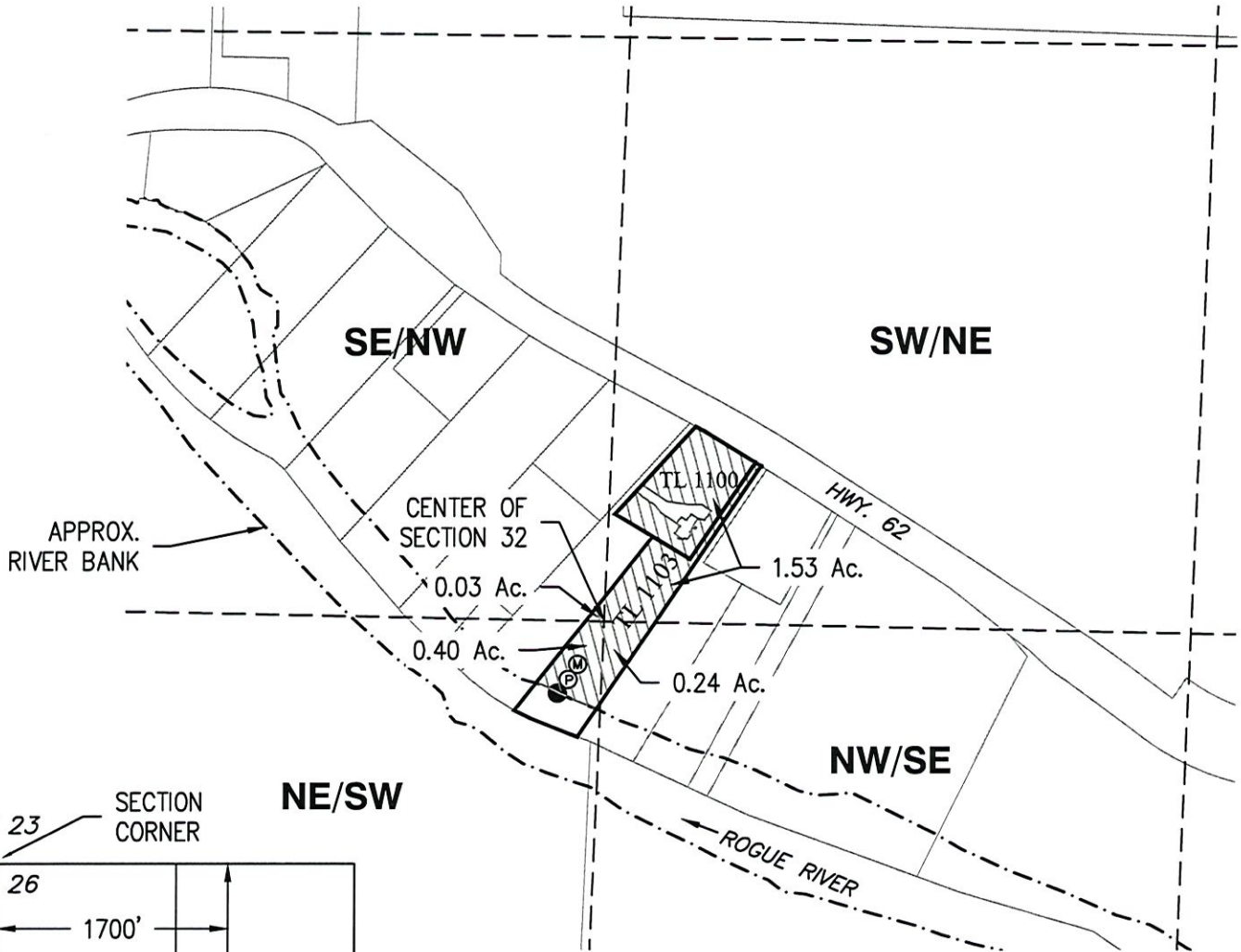
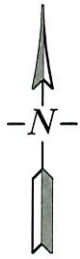

**LOST CREEK RESERVOIR
POINT OF DIVERSION
T.33S.,R.1E.,W.M.
SCALE: 1"=1320'**

LEGEND

● **POD 2**
POINT OF RE-DIVERSION AND FISH SCREEN
162' S AND 105' W OF CENTER OF SECTION 32

Ⓟ **PUMP**

Ⓜ **METER**

PLACE OF USE - IRRIGATION

----- 1/4-1/4 SECTION LINE

This map is not intended to provide legal dimensions or locations of property ownership lines.

EHM-February 2, 2021
ROGUE CIVIL LLC
emalepsy@roguecivil.com
541-621-2868