

Checklist for Claims of Beneficial Use Received at CSG Counter

Application # <u>S-85481</u>	WRD Reviewer <u>Com M.</u>
Transfer #	
Date Received <u>2-17-2021</u>	
CWRE Name <u>Russ Dodge</u>	

Priority Date: 2/26/2003

Fees Required:

YES NO A fee of \$200 must accompany this form for permits with priority dates of July 9, 1987, or later.

YES NO A fee of \$200 must accompany this form for any transfers including a water right with a priority date of July 9, 1987, or later.

Example – A transfer involves 5 rights and one of the rights has a priority date of July 9, 1987, or later, the fee is required.

Fill in App or Transfer Number

Map Review:

- Map on polyester film (OAR 690-014-0170(1) & 310-0050(1)(b))
- Application & permit #; or transfer # (OAR 690-014-0100(1))
- Disclaimer (OAR 690-014-0170(5))
- North arrow (OAR 690-310-0050(2)(c))
- CWRE stamp and signature (OAR 690-014 & 310-0050)
- Appropriate scale (1" = 1320', 1" = 400', or the original full-size scale of the county assessor map) (014 & 310)
- Township, range, section, and tax lot numbers (OAR 690-310-0050(4))

Report Review:

- On form provided by the Department (OAR 690-014-0100(1))
- Application & permit #; or transfer # (OAR 690-014)
- Ownership information (OAR 690-014)
- Date of survey (OAR 690-014)
- Person interviewed (OAR 690-014)
- County (OAR 690-014)
- CWRE stamp and signature (OAR 690-014-0100)
- Signature(s) of all permittee of transfer holder (OAR 690-014-0100)

MONEY SLIP

DATE: _____ RECEIPT #: _____

RECEIVED FROM: _____ APPLICATION PERMIT TRANSFER

CASH CHECK # _____ OTHER (IDENTIFY) _____ TOTAL RECD \$ _____

0243 TREASURY 4178 MISC CASH ACCT. \$ _____

0407 COPIES _____ \$ _____

OTHER (IDENTIFY) _____ \$ _____

0243 Instream Lease 0244 Min Water Mgmt Plan 0245 Cons Water

0243 TREASURY 4270 WRD OPERATING ACCT.

MISCELLANEOUS

0407 COPY & TAPE FEES 4611 \$ _____

0410 RESEARCH FEES \$ _____

0408 MISC REVENUE (IDENTIFY) \$ _____

TC182 DEPOSIT LAB (IDENTIFY) \$ _____

0240 EXTENSION OF TERM \$ _____

WATER RIGHTS

0201 SURFACE WATER EXAM FEE \$ _____ RECORD FEE 0202 \$ _____

0203 GROUND WATER \$ _____ RECORD FEE 0204 \$ _____

0205 TRANSFER \$ _____

WELL CONSTRUCTION

0215 WELL DRILL CONSTRUCTION EXAM FEE \$ _____ RECORD FEE 0219 \$ _____

LANDOWNERS PERMIT OTHER (IDENTIFY) \$ _____ RECORD FEE 0220 \$ _____

0200 \$ _____ COBU \$ 2000.00

0407 TREASURY 0447 HYDROELECTRIC

0220 POWER LICENSE FEE (FWWRD) \$ _____

0221 HYDRO LICENSE FEE (FWWRD) \$ _____

HYDRO APPLICATION \$ _____

SPECIAL INSTRUCTIONS:

RETURN TO APPLICANT - LETTER ATTACHED

Groundwater File Review: N/A

Pump Test Required? YES NO Pump Test Submitted? YES NO*

*If no, include pump test flyer w/acknowledgment letter

**CLAIM OF
BENEFICIAL USE
for Surface Water Permits
claiming 0.1 cfs or less**



Oregon Water Resources Department
725 Summer Street NE, Suite A
Salem, Oregon 97301-1266
(503) 986-0900
www.oregon.gov/OWRD

RECEIVED

FEB 17 2021

OWRD

**A fee of \$200 must accompany this form for permits
with priority dates of July 9, 1987, or later.**

A separate form shall be completed for each permit.

In cases where a permit has been amended through the permit amendment process, a separate claim for the permit amendment is not required. Incorporate the permit amendment into the claim for the permit.

This form is subject to revision. **Begin each new claim** by checking for a new version of this form at:
<https://www.oregon.gov/OWRD/Forms/Pages/default.aspx>

The completion of this form is required by OAR 690-014-0100(1) and 690-014-0110(4).

Please type or print in dark ink. If this form is found to contain errors or omissions, it may be returned to you. **Every item must have a response.** If any requested information does not apply to the claim, insert "NA." **Do not delete or alter any section of this form unless directed by the form.** The Department may require the submittal of additional information from any water user or authorized agent.

"Section 8" of this form is intended to aid in the completion of this form and should not be submitted.

If you have questions regarding the completion of this form, please call 503-986-0900 and ask for the Certificate Section.

The Department has a program that allows it to enter into a voluntary agreement with an applicant for expedited services. Under such an agreement, the applicant pays the cost to hire additional staff that would not otherwise be available. This program means a certificate may be issued in about a month. For more information on this program see:

<https://www.oregon.gov/OWRD/programs/WaterRights/RA/Pages/default.aspx>

SECTION 1

GENERAL INFORMATION

1. File Information:

APPLICATION # S- 85481	PERMIT # (IF APPLICABLE) S- 54686	PERMIT AMENDMENT # (IF APPLICABLE)
----------------------------------	---	------------------------------------

2. Property Owner (current owner information):

APPLICANT/BUSINESS NAME MELVIN PANTER		PHONE No. (541) 991-8212	ADDITIONAL CONTACT No. (541) 404-3799
ADDRESS 5441 LITTLE WOAINK DRIVE			
CITY FLORENCE	STATE OR	ZIP 97434	E-MAIL melsbeartrax@gmail.com

RECEIVED

FEB 17 2021

OWRD

If the current property owner is not the permit holder of record, it is recommended that an assignment be filed with the Department. ***Each permit holder of record must sign this form.***

3. Permit holder of record (this may, or may not, be the current property owner):

PERMIT HOLDER OF RECORD MELVIN PANTER			
ADDRESS 5441 LITTLE WOAINK DRIVE			
CITY FLORENCE	STATE OR	ZIP 97434	

ADDITIONAL PERMIT HOLDER OF RECORD			
ADDRESS			
CITY	STATE	ZIP	

4. Date of Site Inspection:

FEBRUARY 03, 2021

5. Person(s) interviewed and description of their association with the project:

NAME	DATE	ASSOCIATION WITH THE PROJECT
MELVIN PANTER	02/03/2021	OWNER

6. County:

LANE

7. If any property described in the place of use of the permit final order is excluded from this report, identify the owner of record for that property (ORS 537.230(5)):

OWNER OF RECORD			
ADDRESS			
CITY	STATE	ZIP	

Add additional tables for owners of record as needed

**SECTION 2
SIGNATURES**

CWRE Statement, Seal and Signature

The facts contained in this Claim of Beneficial Use are true and correct to the best of my knowledge.

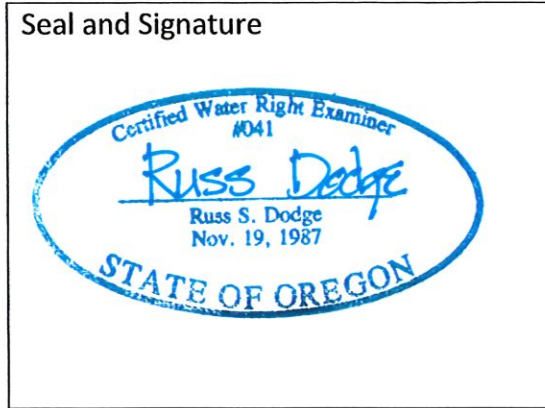

CWRE NAME Russ S. Dodge		PHONE NO. (541) 404-3799	ADDITIONAL CONTACT NO.	
ADDRESS 656 S. 12th CT				
CITY Coos Bay	STATE OR	ZIP 97420	E-MAIL rdodgesurvey@gmail.com	

Permit Holder's of Record Signature or Acknowledgement

Each permit holder of record must sign this form in the space provided below.

The facts contained in this Claim of Beneficial Use are true and correct to the best of my knowledge. I request that the Department issue a water right certificate.

SIGNATURE	PRINT OR TYPE NAME	TITLE	DATE
<i>Melvin Panter</i>	Melvin Panter	Land Owner of Record	<i>2/3/2021</i>

**SECTION 3
CLAIM DESCRIPTION**

OWRD

1. POD source and, if from surface water, the tributary:

POD NAME OR NUMBER	SOURCE	TRIBUTARY
1	UNNAMED STREAM	LITTLE WOHINK LAKE

2. Developed use(s), period of use, and rate for each use:

POD NAME OR NUMBER	USES	IF IRRIGATION, LIST CROP TYPE	SEASON OR MONTHS WHEN WATER WAS USED	ACTUAL RATE OR VOLUME USED (CFS, GPM, OR AF)
1	DOMESTIC	N/A	YEAR ROUND	0.005 CFS
Total Quantity of Water Used				

3. Provide a general narrative description of the distribution works. This description must trace the water system from each point of diversion to the place of use:

POD 1 IS LOCATED 2' BELOW THE EXISTING WATER SURFACE LEVEL OF LITTLE WOHINK LAKE. THE INTAKE CONSISTS OF A 1/2 HP SUBMERSIBLE PUMP ANCHORED IN THE LAKE BY A IRON ROD A FRAME RESEMBLING A SAW HORSE. THE WATER IS CONVEYED THROUGH A 2" PVC PIPE CONNECTED TO THE PUMP AN RUNING WESTERLY TO A SMALL CONTROL BUILDING LOCATED ADJACENT TO THE HOUSE. THE CONTROL BUILDING CONTAINS AN INLINE METER CONNECTED TO A FILTER BANK AND A 60 GALLON PRESSURE TANK. THE SUPPLY LINE IS BURIED FROM THE SHORELINE ADJACENT TO THE PUMP TO THE CONTROL BUILDING AND THEN BURIED TO THE HOME.

THE HOME IS A 3 BEDROOM, 2 BATH, WITH A DETACHED GARAGE LYING ADJACENT TO THE MAIN HOME.

THE POINT OF DIVERSION IS LOCATED 1830' NORTH AND 1662' WEST OF THE SOUTHEAST CORNER OF SECTION 11, T. 19 S. – R. 12 W., W.M., LANE COUNTY, OREGON. THE INTAKE ELEVATION AT THE PUMP IS 49, THE WATER LEVEL OF THE LAKE IS 51, (ON THIS DAY). THE CONTROL BUILDING IS AT ELEVATION 65. THE HOME IS AT ELEVATION 69 AND THE GARAGE IS AT ELEVATION 67.

Reminder: The map associated with this claim must identify the location of the point(s) of diversion, Donation Land Claims (DLC), Government Lots (GLot), and Quarter-Quarters (QQ).

4. Variations:

Was the use developed differently from what was authorized by the permit, permit amendment final order, or extension final order? If yes, describe below. **NO**

(e.g. "The permit allowed three points of diversion. The water user only developed one of the points." or "The permit allowed 40.0 acres of irrigation. The water user only developed 10.0 acres.")

RECEIVED

FEB 17 2021

OWRD

5. Claim Summary:

POD / POA NAME OR #	MAXIMUM RATE AUTHORIZED	CALCULATED THEORETICAL RATE BASED ON SYSTEM	AMOUNT OF WATER MEASURED	USE	# OF ACRES ALLOWED	# OF ACRES DEVELOPED
1	0.005 CFS	0.176 CFS	NO INFO	DOMESTIC	N/A	N/A

SECTION 4

SYSTEM DESCRIPTION

Are there multiple PODs? **NO**

A. Place of Use

Attach Claim of Beneficial Use map.

Reminder: The map associated with this claim must identify Donation Land Claims (DLC), Government Lots (Gov Lot), Quarter-Quarters (QQ), and if for irrigation, the number of acres irrigated within each projected DLC, Gov Lot, and QQ.

B. Diversion and Delivery System Information

Provide the following information concerning the diversion and delivery system. Information provided must describe the equipment used to transport and apply the water from the point of diversion to the place of use.

1. Is a pump used? **YES**

If "NO" items 2 through item 5 may be deleted.

2. Pump Information:

MANUFACTURER	MODEL	SERIAL NUMBER	TYPE (CENTRIFUGAL, TURBINE OR SUBMERSIBLE)
Flint & Walling	Unknown	Unknown	SUBMERSIBLE

3. Theoretical Pump Capacity:

HORSEPOWER	OPERATING PSI	LIFT FROM SOURCE TO PUMP *IF A WELL, THE WATER LEVEL DURING PUMPING	LIFT FROM PUMP TO PLACE OF USE	TOTAL PUMP OUTPUT (IN CFS)
.5	25	N/A	20'	0.17600

4. Provide pump calculations:

RECEIVED

$(.5) 7.04/20 = 0.17600$

FEB 17 2021

OWRD

5. Measured Pump Capacity (using meter if meter was present and system was operating):

INITIAL METER READING	ENDING METER READING	DURATION OF TIME OBSERVED	TOTAL PUMP OUTPUT (IN CFS)

Reminder: For pump calculations use the reference information at the end of this document.

6. Sprinkler Information:

SIZE	OPERATING PSI	SPRINKLER OUTPUT (GPM)	TOTAL NUMBER OF SPRINKLERS	MAXIMUM NUMBER USED	TOTAL SPRINKLER OUTPUT (CFS)

Reminder: For sprinkler output determination use the reference information at the end of this document.

7. Drip Emmitter Information:

SIZE	OPERATING PSI	EMITTER OUTPUT (GPM)	TOTAL NUMBER OF EMITTERS	MAXIMUM NUMBER USED	TOTAL EMITTER OUTPUT (CFS)

8. Drip Tape Information:

DRIPPER SPACING IN INCHES	GPM PER 100 FEET	TOTAL LENGTH OF TAPE	MAXIMUM LENGTH OF TAPE USED	TOTAL TAPE OUTPUT (CFS)	ADDITIONAL INFORMATION

RECEIVED

FEB 17 2021

OWRD

C. Storage

1. Does the distribution system include in-system storage (e.g. storage tank, bulge in system / reservoir)?

NO

D. Gravity Flow Pipe

(THE DEPARTMENT TYPICALLY USES THE HAZEN-WILLIAM'S FORMULA FOR A GRAVITY FLOW PIPE SYSTEM)

1. Does the system involve a gravity flow pipe?

NO

E. Gravity Flow Canal or Ditch

(THE DEPARTMENT TYPICALLY USES MANNING'S FORMULA FOR CANALS AND DITCHES)

1. Is a gravity flow canal or ditch used to convey the water as part of the distribution system?

NO

F. Additional notes or comments related to the system:

THERE IS AN EXISTING 60 GALLON PRESSURE TANK LOCATED IN THE CONTROL BUILDING. IT IS CONNECTED TO A FILTERING BANK AND THEN PIPED TO THE HOME.

**SECTION 5
CONDITIONS**

All conditions contained in the permit, permit amendment, or any extension final order shall be addressed. Reports that do not address all performance related conditions will be returned.

1. Time Limits:

Permits and any extension final orders contain any or all of the following dates: the date when the actual construction work was to begin, the date when the construction was to be completed, and the date when the complete application of water to the proposed use was to be completed. These dates may be referred to as ABC dates. Describe how the water user has complied with each of the development timelines established in the permit or extension final order:

	DATE FROM PERMIT	DATE ACCOMPLISHED*	DESCRIPTION OF ACTIONS TAKEN BY WATER USER TO COMPLY WITH THE TIME LIMITS
ISSUANCE DATE	Dec. 16, 2010		
BEGIN CONSTRUCTION (A)			BEGIN CONSTRUCTION
COMPLETE CONSTRUCTION (B)			INSTALLATIONS PER PERMIT
COMPLETE APPLICATION OF WATER (C)	Dec. 16, 2015	Dec 16, 2015	CONSTRUCTION COMPLETE

* MUST BE WITHIN PERIOD BETWEEN PERMIT OR ANY EXTENSION FINAL ORDER ISSUANCE AND THE DATE TO COMPLETELY APPLY WATER

2. Is there an extension final order(s)?

NO

RECEIVED

FEB 17 2021

OWRD

3. Measurement Conditions:

a. Does the permit, permit amendment, or any extension final order require the installation of a meter or approved measuring device? **YES**

If "NO", items b through f relating to this section may be deleted.

Reminder: If a meter or approved measuring device was required, the COBU map must indicate the location of the device in relation to the point of diversion.

b. Has a meter been installed? **YES**

c. Meter Information

POD NAME OR #	MANUFACTURER	SERIAL #	CONDITION (WORKING OR NOT)	CURRENT METER READING	DATE INSTALLED
1	Master Meter	Unknown	Working	26806 (G)	Unknown

If a meter has been installed, items d through f relating to this section may be deleted.

4. Recording and reporting conditions:

a. Is the water user required to report the water use to the Department? **YES**

If "NO", item b relating to this section may be deleted.

b. Have the reports been submitted? **YES**

If the reports have not been submitted, attach a copy of the reports if available.

5. Fish Screening:

a. Are any points of diversion required to be screened to prevent fish from entering the point of diversion? **YES**

If "NO", items b through e relating to this section may be deleted.

Reminder: If fish screening devices were required, the COBU map must indicate their location in relation to the point of diversion.

b. Has the fish screening been installed? **YES**

c. When was the fish screening installed?

DATE	BY WHOM

Reminder: If the permit or transfer final order was issued on or after February 1, 2011, the fish screen is required to be approved by the Oregon Department of Fish and Wildlife regardless of the rate of diversion.

d. If the diversion **involves a pump *and*** the **total** diversion rate of all rights at the point of diversion is less than 225 gpm (0.5 cfs):

- Has the self-certification form previously been submitted to the Department? **NO**

RECEIVED
FEB 17 2021

THE SELF CERTIFICATION FORM IS ATTACHED

If not, go to <https://www.oregon.gov/OWRD/Forms/Pages/default.aspx> complete and attach a copy of the 'ODFW Small Pump Screen Self Certification' form to this claim, and send a copy of it to the Oregon Department of Fish and Wildlife (ODFW).

OWRD

Reminder: Failure to submit evidence of a timely installed fish screen may result in an unfavorable determination. The ODFW self certification form needs to have been previously submitted or be attached to this form.

e. If the diversion does **not involve a pump *or*** the **total** diversion rate of all rights at the point of diversion is 225 gpm (0.5 cfs) or greater:

- Has the ODFW approval been previously submitted? **NA**

If not, contact and work with ODFW to ensure compliance. To demonstrate compliance, provide signed documentation from ODFW. A form is available at

<https://www.oregon.gov/OWRD/Forms/Pages/default.aspx>

Reminder: Failure to submit evidence of a timely installed fish screen may result in an unfavorable determination. In order to receive a favorable approval, the ODFW/WRD "Fish Screen Inspection" form needs to have been previously submitted or be attached to this form.

6. By-pass Devices:

a. Are any points of diversion required to have a by-pass device to prevent fish from entering the point of diversion? **NO**

7. Other conditions required by permit, permit amendment final order, or extension final order:

- a. Was the water user required to restore the riparian area if it was disturbed? **NO**
- b. Other conditions? **NO**

If "YES" to any of the above, identify the condition and describe the water user's actions to comply with the condition(s):

SECTION 6
ATTACHMENTS

Provide a list of any additional documents you are attaching to this report:

ATTACHMENT NAME	DESCRIPTION
Original Application	Not Available
Permit Draft Final Order	Copy
Proposed Final Order	Copy
Permit	S-54686
Small Pump Self Certification	Signed by Melvin Panter
Water Use Report	64892
Assessor Map & PLAT	Reduced Copies for Reference
Lane County ACCT Info Sheet	ACCT# 1218047
Assignment Letter	Panter



CLAIM OF BENEFICIAL USE

RECEIVED

FEB 17 2021

SE 1/4 - SECTION 11

T. 19 S., R. 12 W., W.M.

LANE COUNTY, OREGON

OWRD

LOT 1 - BLOCK 2 - LITTLE WOAHINK LAKE SECOND ADDITION

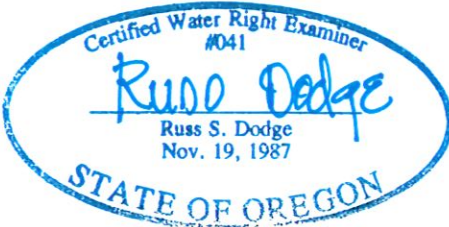
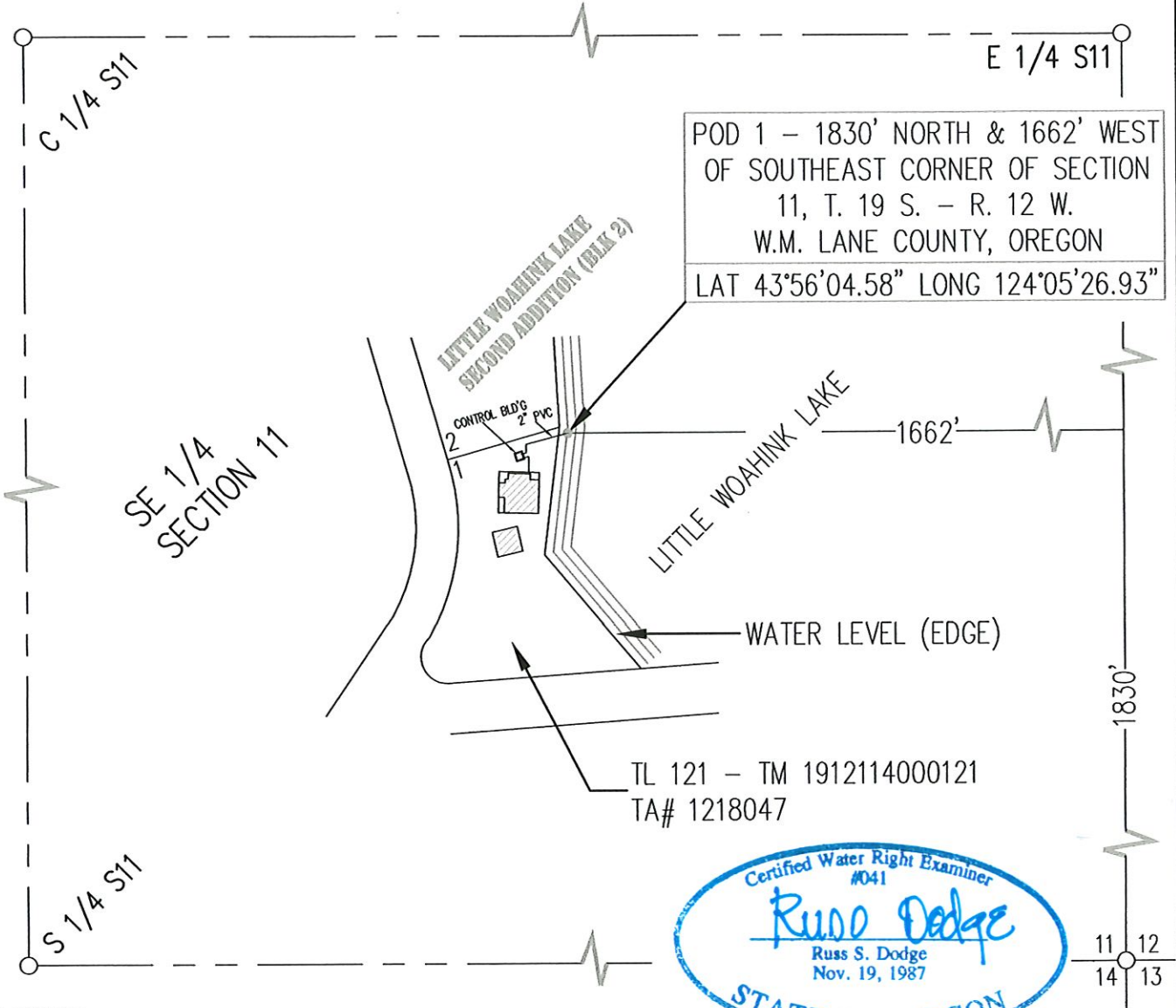

FOR:
 MELVIN PANTER
 5441 LITTLE WOAHINK DRIVE
 FLORENCE, OR. 97439

PREPARED BY:
 dodge surveying & planning
 656 S. 12TH CT.
 COOS BAY, OR. 97420

LEGEND:

-  BUILDINGS
-  POINT OF DIVERSION

OREGON WATER RESOURCES DEPARTMENT

APPLICATION S-85481 PERMIT S-54686

PRIORITY DATE: FEBRUARY 26, 2003

SCALE: 1" = 200'

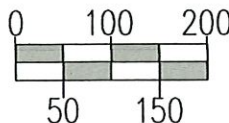

dodge surveying & planning
 (541) 404-3799 | rdodge@bgl.com



SIX FIVE SIX S. 12TH CT.
 COOS BAY, OREGON 97420

DATE: FEBRUARY 09, 2021

NOTE: THIS MAP WAS PREPARED FOR THE PURPOSE OF IDENTIFYING THE LOCATION OF A WATER RIGHT ONLY AND IS NOT INTENDED TO PROVIDE LEGAL DIMENSIONS OR LOCATION OF PROPERTY OWNERSHIP LINES.

SECTION 7

CLAIM OF BENEFICIAL USE MAP

OWRD

The Claim of Beneficial Use Map must be submitted with this claim. Claims submitted without the Claim of Beneficial Use map will be returned. The map shall be submitted on poly film at a scale of 1" = 1320 feet, 1" = 400 feet, or the original full-size scale of the county assessor map for the location.

Provide a general description of the survey method used to prepare the map. Examples of possible methods include, but are not limited to, a traverse survey, GPS, or the use of aerial photos. If the basis of the survey is an aerial photo, provide the source, date, series and the aerial photo identification number.

GPS LAT/LONGS TAKEN AT LOCATIONS

Map Checklist

Please be sure that the map you submit includes ALL the items listed below.
(Reminder: Incomplete maps and/or claims may be returned.)

- Map on polyester film.
- Appropriate scale (1" = 400 feet, 1" = 1320 feet, or the original full-size scale of the county assessor map)
- Township, Range, Section, Donation Land Claims, and Government Lots
- If irrigation, number of acres irrigated within each projected Donation Land Claims, Government Lots, Quarter-Quarters
- Locations of fish screens and/or fish by-pass devices in relationship to point of diversion
- Locations of meters and/or measuring devices in relationship to point of diversion
- Conveyance structures illustrated (pumps, reservoirs, pipelines, ditches, etc.)
- Point(s) of diversion or appropriation (illustrated and coordinates)
- Tax lot boundaries and numbers
- Source illustrated if surface water
- Disclaimer ("This map is not intended to provide legal dimensions or locations of property ownership lines")
- Application and permit number or transfer number
- North arrow
- Legend
- CWRE stamp and signature

STATE OF OREGON

RECEIVED

COUNTY OF LANE

FEB 17 2021

PERMIT TO APPROPRIATE THE PUBLIC WATERS

OWRD

THIS PERMIT IS HEREBY ISSUED TO

MELVIN PANTER
5441 LITTLE WOHINK DRIVE
FLORENCE, OR 97434

The specific limits and conditions of the use are listed below.

APPLICATION FILE NUMBER: S-85481

SOURCE OF WATER: TWO UNNAMED STREAMS, TRIBUTARIES OF LITTLE WOHINK LAKE

PURPOSE OR USE: HUMAN CONSUMPTION (INDOOR USE ONLY: COOKING, DRINKING, AND SANITATION) FOR ONE HOUSEHOLD

MAXIMUM RATE: 0.005 CUBIC FOOT PER SECOND, FURTHER LIMITED TO 500 GALLONS PER DAY

PERIOD OF USE: YEAR ROUND

DATE OF PRIORITY: FEBRUARY 26, 2003

POINT OF DIVERSION (POD 3) LOCATION: NW $\frac{1}{4}$ SE $\frac{1}{4}$, SECTION 11, T19S, R12W, W.M.; 1760 FEET NORTH AND 1660 FEET WEST FROM SE CORNER, SECTION 11

THE PLACE OF USE IS LOCATED AS FOLLOWS:

NW $\frac{1}{4}$ SE $\frac{1}{4}$
SECTION 11
TOWNSHIP 19 SOUTH, RANGE 12 WEST, W.M.

Measurement, recording and reporting conditions:

- A. Before water use may begin under this permit, the permittee shall install a totalizing flow meter at each point of diversion. The permittee shall maintain the meter in good working order.
- B. The permittee shall keep a complete record of the amount of water used each month, and shall submit a report which includes the recorded water use measurements to the Department annually or more frequently as may be required by the Director. Further, the Director may require the permittee to report general water-use information, including the place and nature of use of water under the permit.

FEB 17 2021

OWRD PAGE 2

- C. The permittee shall allow the watermaster access to the meter; provided however, where any meter is located within a private structure, the watermaster shall request access upon reasonable notice.
- D. The Director may provide an opportunity for the permittee to submit alternative measuring and reporting procedures for review and approval.

Water use under this permit may only occur when there is sufficient inflow to Little Woahink Lake from the two unnamed streams, or sufficient water is available to satisfy all prior rights, including rights for maintaining instream flows.

The permittee shall install, maintain, and operate fish screening and by-pass devices consistent with current Oregon Department of Fish and Wildlife (ODFW) standards. Fish screening is to prevent fish from entering the proposed diversion while by-pass devices provide adequate upstream and downstream passage for fish. The required screen and by-pass devices are to be in place and functional, and approved in writing by ODFW prior to diversion of any water. The permittee may submit evidence in writing that ODFW has determined screens and/or by-pass devices are not necessary.

The permittee shall not construct, operate or maintain any dam or artificial obstruction to fish passage in the channel of the subject stream without providing a fishway to ensure adequate upstream and downstream passage for fish, unless the permittee has requested and been granted a fish passage waiver by the Oregon Fish and Wildlife Commission. The permittee is hereby directed to contact an Oregon Department of Fish and Wildlife Fish Passage Coordinator, before beginning construction of any in-channel obstruction.

STANDARD CONDITIONS

Failure to comply with any of the provisions of this permit may result in action including, but not limited to, restrictions on the use, civil penalties, or cancellation of the permit.

Where two or more water users agree among themselves as to the manner of rotation in the use of water and such agreement is placed in writing and filed by such water users with the watermaster, and such rotation system does not infringe upon such prior rights of any water user not a party to such rotation plan, the watermaster shall distribute the water according to such agreement.

If the riparian area is disturbed in the process of developing a point of diversion, the permittee shall be responsible for restoration and enhancement of such riparian area in accordance with ODFW's Fish and Wildlife Habitat Mitigation Policy OAR 635-415. For purposes of mitigation, the ODFW Fish and Wildlife Habitat Mitigation Goals and Standards, OAR 635-415, shall be followed.

The use may be restricted if the quality of the source stream or downstream waters decreases to the point that those waters no longer meet existing state or federal water quality standards due to reduced flows.

This permit is for the beneficial use of water without waste. The water user is advised that new regulations may require the use of best practical technologies or conservation practices to achieve this end.

By law, the land use associated with this water use must be in compliance with statewide land-use goals and any local acknowledged land-use plan.

The use of water allowed herein may be made only at times when sufficient water is available to satisfy all prior rights, including prior rights for maintaining instream flows, except where those instream water rights allow for the use authorized herein.

Completion of construction and application of the water shall be made within five years of the date of permit issuance. If beneficial use of permitted water has not been made before this date, the permittee may submit an application for extension of time, which may be approved based upon the merit of the application.

Within one year after making beneficial use of water, the permittee shall submit a claim of beneficial use, which includes a map and report, prepared by a Certified Water Rights Examiner.

Issued December 16, 2010

RECEIVED

FEB 17 2021

OWRD

E. Timothy Wall for
Phillip C. Ward, Director
Water Resources Department

APP # S.85481
Permit #

RECEIVED

FEB 17 2021

OWRD

T. 19 S., R. 12 W., W.M.

Scale: 1" = 800'

FEB 26 2003

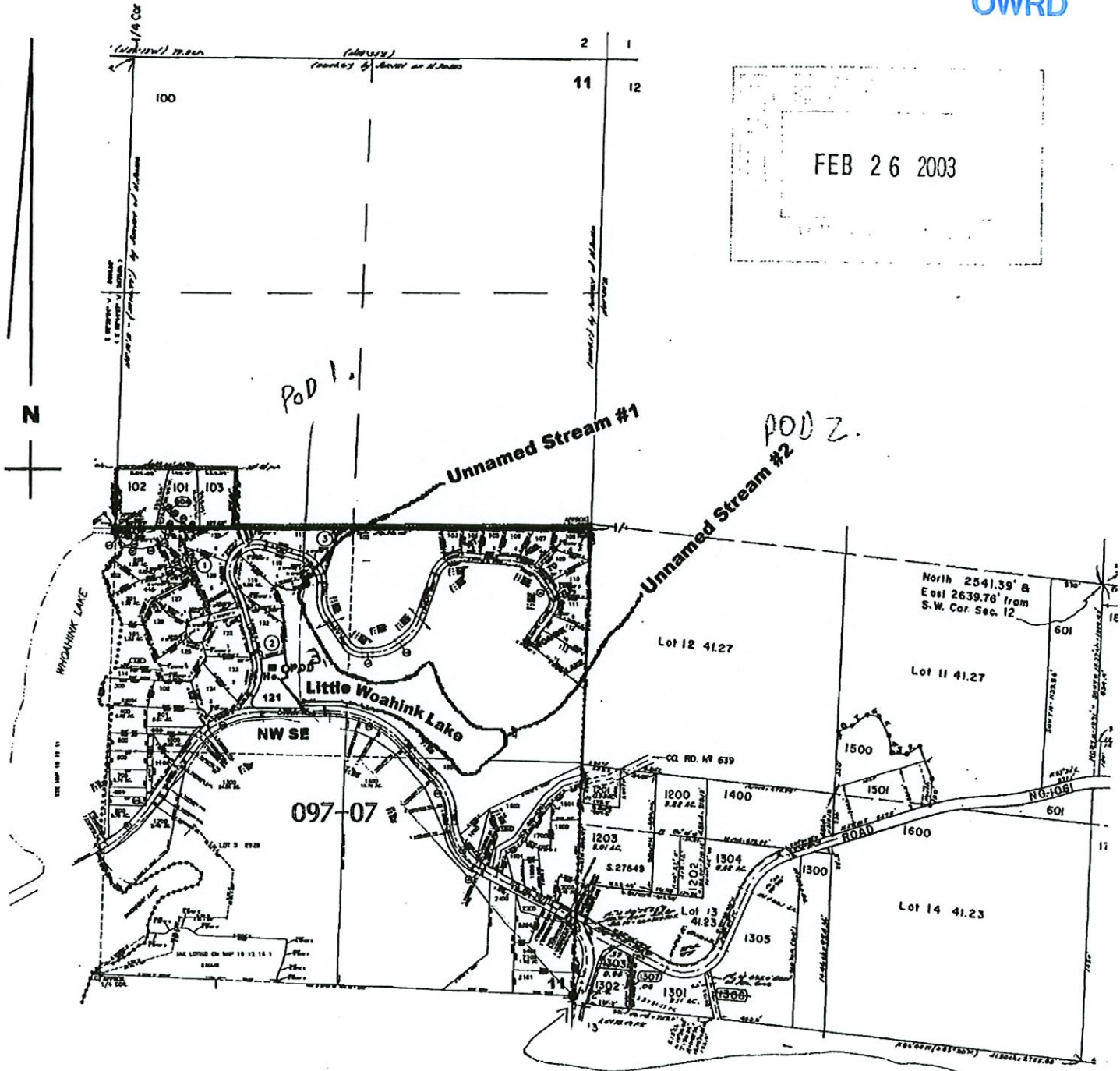

POD 3. POD is located 1760 ft. N. and 1660 ft. W. from the SE corner Sec. 11

POD #1. 1600' W & 300' E from SE corner Sec. 11
POD #2. 400' W & 1100' S from SE corner Sec. 11

Oregon Water Resources Department
Water Rights/Adjudications Division

Water Rights Application
Number S-85481

Final Order

Hearing and Appeal Rights

Under the provisions of ORS 537.170 and ORS 537.622, the applicant may request a contested case hearing by submitting the information required for a protest under ORS 537.153(6) or ORS 537.621(7) to the Department within 14 days after the date of mailing of this order as shown below. If a contested case hearing is requested, the Department must schedule one. In the contested case hearing, however, only those issues based on the modifications to the Proposed Final Order may be addressed.

ORS 536.075 allows for additional appeal rights for other than contested case. This is a Final Order in other than contested case. This order is subject to judicial review under ORS 183.484. Any petition for judicial review must be filed within the 60 day time period specified by ORS 183.484(2). Pursuant to ORS 536.075 and OAR 137-004-0080 you may either petition for judicial review or petition the Director for reconsideration of this order. A petition for reconsideration may be granted or denied by the Director, and if no action is taken within 60 days following the date the petition was filed, the petition shall be deemed denied.

This statement of judicial review rights does not create a right to judicial review of this order, if judicial review is otherwise precluded by law. Where no changes have been made to a Proposed Final Order on a water right application and no protests have been filed during the protest period, the Final Order is not subject to judicial review.

Application History

On February 26, 2003, Mark and Angela Holcomb submitted an application to the Department for a water use permit. On July 24, 2003, the application was assigned to William Robinson. The Department issued a Proposed Final Order on April 24, 2007. The protest period closed June 8, 2007.

On June 8, 2007, a timely protest was received from Peter Mohr on behalf of MJK, LLC, owner of land appurtenant to the Little Woahink Lake storage right and associated maintenance right as evidenced by Certificates 31076 and 31077. The protest asserted that this proposed allocation would injure those water rights.

On December 5, 2008, the application was assigned to Melvin Panter.

FEB 17 2021

**Oregon Water Resources Department
Water Right Services Division**

OWRD

Water Right Application
Number S-85481**Order Modifying Existing Order*****Hearing and Appeal Rights***

Under the provisions of ORS 537.170 and ORS 537.622, the applicant may request a contested case hearing by submitting the information required for a protest under ORS 537.153(6) or ORS 537.621(7) to the Department within 14 days after the date of mailing of this order as shown below. If a contested case hearing is requested, the Department must schedule one. In the contested case hearing, however, only those issues based on the modifications to the Proposed Final Order may be addressed.

ORS 536.075 allows for additional appeal rights for other than contested case. This is a Final Order in other than contested case. This order is subject to judicial review under ORS 183.484. Any petition for judicial review must be filed within the 60 day time period specified by ORS 183.484(2). Pursuant to ORS 536.075 and OAR 137-004-0080 you may either petition for judicial review or petition the Director for reconsideration of this order. A petition for reconsideration may be granted or denied by the Director, and if no action is taken within 60 days following the date the petition was filed, the petition shall be deemed denied.

This statement of judicial review rights does not create a right to judicial review of this order, if judicial review is otherwise precluded by law. Where no changes have been made to a Proposed Final Order on a water right application and no protests have been filed during the protest period, the Final Order is not subject to judicial review.

Application History

On February 26, 2003, Mark Holcomb submitted an application to the Department for a water use permit. On July 24, 2003, the application was assigned to William Robinson. The Department issued a Proposed Final Order on April 24, 2007. The protest period closed June 8, 2007.

On June 8, 2007, a timely protest was received from Peter Mohr on behalf of MJK, LLC.

On December 5, 2008, the application was assigned to Melvin Panter.

On December 16, 2010 the Department issued a Final Order modifying the Proposed Final Order, and Permit 54686.

On February 14, 2011 the Department received a Petition for

FEB 17 2021

OWRD

Reconsideration of the Final Order on S-85481 from Peter Mohr on behalf of Jerry Debriae.

On April 11, 2011 the Department issued a Summary Order granting the Petition for Reconsideration.

Findings of Fact

The Final Order of December 16, 2011 did not incorporate the Proposed Final Order on S-85481. To correct that error, the Proposed Final Order on S-85481 and the findings of fact therein are adopted and incorporated in this order, modifying the existing Final Order on S-85481.

Conclusions of Law

The Final Order of December 16, 2011 did not incorporate the Proposed Final Order on S-85481. To correct that error, the Proposed Final Order on S-85481 and the conclusions of law therein are adopted and incorporated in this order modifying the existing Final Order on S-85481.

Additional conclusions of law are also necessary to clarify the authority relied upon in the Final Order of December 16, 2011. The Final Order was issued pursuant to ORS 537.153(8)(b)(A). The director did not find that there are significant disputes related to the proposed use of water. The Final Order was issued as provided under ORS 537.170(6).

Order

The existing Final Order on S-85481 is modified with the above additions, and issued pursuant to OAR 137-004-0080(4).

DATED May 17, 2011

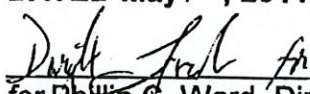
for Phillip C. Ward, Director
Water Resources Department

This document was prepared by Kerry Kavanagh. If you have any questions about any of the statements contained in this document I am most likely the best person to answer your questions. You can reach me at 503-986-0816.

If you have questions about how to appeal, please refer to the section in this Order Affirming Existing Order entitled "Hearing and Appeal Rights".

If you have other questions about the Department or any of its programs please contact our Customer Service Group at 503-986-0801.

Address all other correspondence to: Water Rights Section, Oregon Water Resources Department, 725 Summer St NE Ste A, Salem OR 97301-1266, Fax: 503-986-0901.



OREGON DEPARTMENT of FISH and WILDLIFE

FISH SCREENING PROGRAM

SMALL PUMP SCREEN SELF CERTIFICATION

RECEIVED

FEB 17 2021

OWRD

FOR PERMITS OR TRANSFERS ISSUED PRIOR TO FEBRUARY 1, 2011

As evidence of having met fish screen installation requirements, please provide the information requested below, sign the certification, and send copies to:

Oregon Water Resources Department, and
Water Rights Section,
725 Summer Street NE, Suite A,
Salem, OR 97301-1271

Pete Baki
Oregon Dept. Fish and Wildlife
4034 Fairview Industrial Drive SE
Salem, OR 97302

Water right permit/certificate number: S-54686 Amount of water diverted 0.005 cfs

Stream: Unnamed Stream Tributary to: LITTLE WOHINK LAKE

Location (GPS if available): CWRE to furnish the Lat/Long on Site.

Screen Length: UNKNOWN Screen Diameter: UNKNOWN

Is pump screen self-cleaning: UNKNOWN

If screen is not a cylinder shape, please provide a diagram and measurements.

The Previous Owner, stated the Intake was originally installed with a Fish Screen.
Other details unavailable.

Certification:

I certify that my permit or transfer final order was issued prior to February 1, 2011.

I certify that my small pumped diversion of less than 225 gpm meets fish screening criteria, and that I will maintain it to comply with regulatory criteria. I also understand that should fish screening standards change, I may be required to modify my installation to meet applicable standards.

Applicant Signature: Mel Panter Date: 1/2/21 WRD File #: S-85481

Printed Name and Address: Melvin Panter 5441 Little Woaunk Dr Florence, OR

Phone: (541) 991-7014 Fax: () N/A

97439

Facility Water Use Report



POD 3 Report ID 64892

POD 3;
1760 FEET NORTH AND 1660 FEET WEST FROM SE CORNER, SECTION 11
(19S-12W-11-NW SE)
[Permit: S 54686 *](#)
[MELVIN PANTER](#)

Records per page:

Acre-feet (AF) of Water Used

Water Year*	Method of Measurement	Acre-feet (AF) of Water Used												Total Water Used	Irrigated Acres
		Oct	Nov	Dec	Jan	Feb	Mar	Apr	May	Jun	Jul	Aug	Sep		
2019	FMT	0.01	0.01	0.01	0.00	0.01	0.01	0.00	0.01	0.00	0.01	0.01	0.01	0.08	
2018	FMT	0.00	0.00	0.00	0.00	0.00	0.00	0.00	0.00	0.00	0.00	0.00	0.00	0.04	
2017	FMT	0.01	0.00	0.00	0.00	0.00	0.00	0.00	0.00	0.00	0.00	0.00	0.00	0.03	
2016	FMT		0.00	0.01	0.01	0.01	0.01	0.01	0.01	0.01	0.01	0.00	0.01	0.06	
2015	OTH	0.00	0.00	0.00	0.00	0.00	0.00	0.00	0.00	0.00	0.00	0.00	0.00	0.05	
2014	FMT				0.01	0.00	0.01	0.01	0.01	0.01	0.00	0.01	0.00	0.06	
2013		0.01	0.01	0.01	0.01	0.01	0.01	0.01	0.01	0.01	0.01	0.01	0.01	0.15	
2012		0.01	0.01	0.01	0.01	0.01	0.01	0.01	0.01	0.01	0.01	0.01	0.01	0.15	

*The water year is named for the calendar year in which it ends. Example: the 2014 water year begins Oct. 1, 2013 and ends Sep. 30, 2014.

Method(s) of Measurement:

RECEIVED

FEB 17 2021

OWRD

FOR ASSESSMENT AND TAXATION ONLY

S.E. 1/4 SEC. 11 T.19S. R.12W. W Lane County 1" = 200'

SEE MAP
19121100

APPROX.
CTR. SEC.

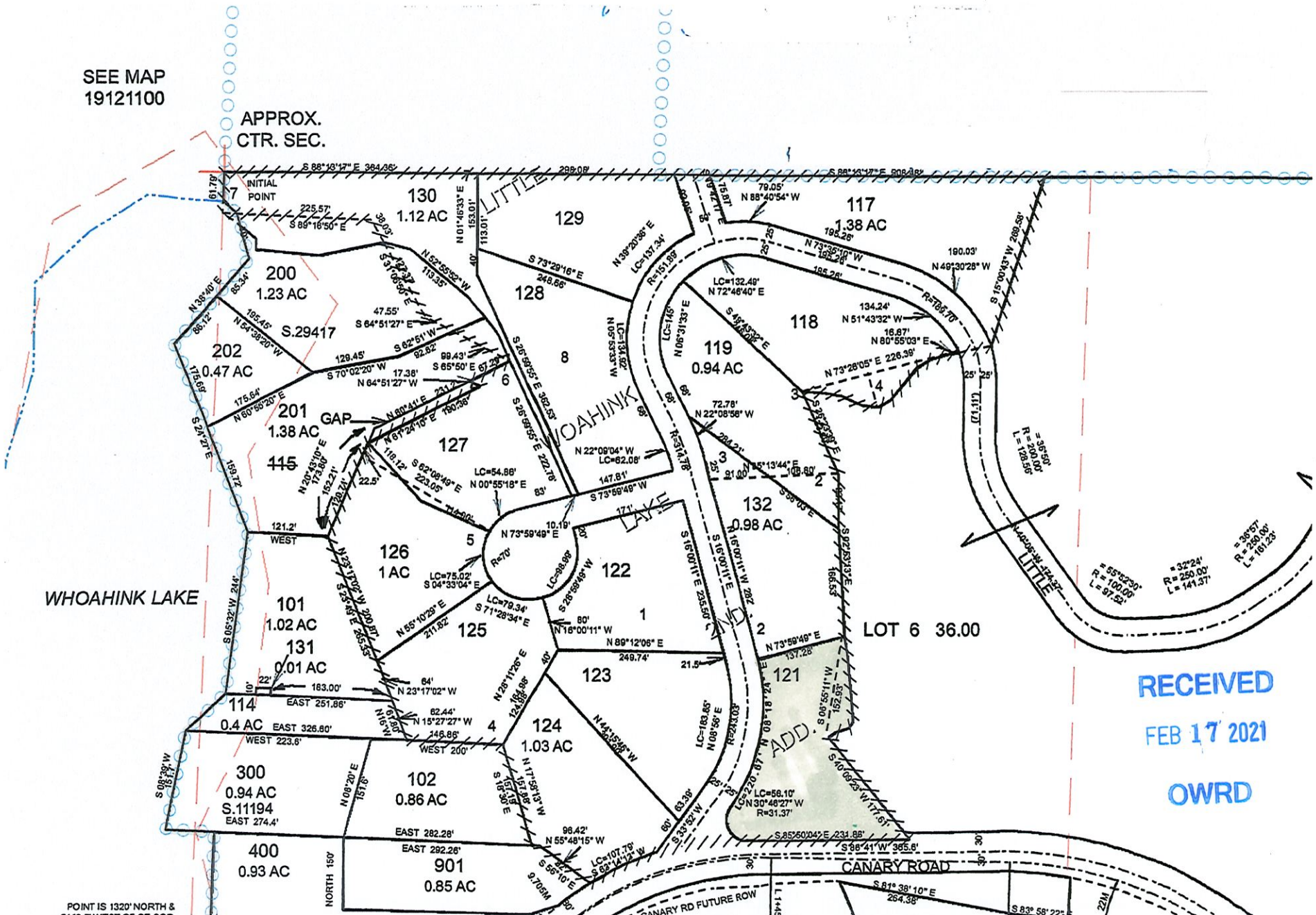

RECEIVED
FEB 17 2021
OWRD

POINT IS 1320' NORTH & 140' WEST OF CORNER

LITTLE WOAHINK LAKE SECOND ADDITION

IN SECTION II, T. 19 S., R 12 W.W.M., LANE COUNTY, OREGON

SCALE 1" = 100'

DESCRIPTION:

BEGINNING AT THE SOUTHEAST CORNER OF SECTION 11 IN TOWNSHIP 19 SOUTH RANGE 12 WEST OF THE WILLAMETTE MERIDIAN, IN LANE COUNTY, OREGON; THENCE NORTH ALONG THE EAST LINE OF SAID SECTION 11 A DISTANCE OF 2585.42 FEET TO AN IRON PIPE MARKING THE EAST QUARTER CORNER OF SAID SECTION 11; THENCE SOUTH 88°13'27" WEST ALONG THE NORTH LINE OF SAID SOUTHEAST QUARTER OF SAID SECTION 11 A DISTANCE OF 2633.62 FEET TO A BRASS CAP MONUMENT MARKING THE CENTER OF SAID SECTION 11, SAID POINT MARKING THE TRUE POINT OF BEGINNING OF THE HEREIN DESCRIBED TRACT; THENCE NORTH 88°13'27" EAST ALONG THE NORTH LINE OF SAID SOUTHEAST QUARTER OF SECTION 11 A DISTANCE OF 1243.87 FEET; THENCE LEAVING SAID NORTH LINE AND RUN SOUTH 15°00'43" WEST 269.58 FEET; THENCE SOUTH 80°55'03" WEST, 58.75 FEET TO A POINT MARKED BY A 5/8 INCH IRON ROD SET, AT THE WATER LINE OF LITTLE WOAHINK LAKE AS SHOWN ON THE HEREON MAP; THENCE WESTERLY ALONG THE WATER LINE OF SAID LITTLE WOAHINK LAKE (THE CHORD OF WHICH BEARS SOUTH 73°26'08" WEST 226.39 FEET) TO A POINT REFERENCED BY A 5/8 INCH IRON ROD; THENCE CONTINUING ALONG SAID WATER LINE (THE CHORD OF WHICH BEARS SOUTH 28°23'39" EAST, 133.80 FEET) TO A POINT REFERENCED BY A 5/8 INCH IRON ROD; THENCE CONTINUING ALONG SAID WATER LINE (THE CHORD OF WHICH BEARS SOUTH 2°53'13" EAST, 250.00 FEET) TO A POINT REFERENCED BY A 5/8 INCH IRON ROD; THENCE CONTINUING ALONG SAID WATER LINE (THE CHORD OF WHICH BEARS SOUTH 6°56'11" WEST, 182.93 FEET) TO A POINT REFERENCED BY A 5/8 INCH IRON ROD; THENCE RUN SOUTH 40°09'23" EAST 177.61 FEET TO A POINT ON THE NORTHERLY RIGHT OF WAY LINE OF CANARY ROAD (COUNTY ROAD NO. 1071); THENCE RUN SOUTH 80°50'04" WEST ALONG SAID RIGHT OF WAY LINE 231.86 FEET; THENCE ALONG THE ARC OF A 507.47 FOOT RADIUS CURVE LEFT (THE CHORD OF WHICH BEARS SOUTH 71°29'16" WEST 281.45 FEET) A DISTANCE OF 294.10 FEET; THENCE LEAVING SAID RIGHT OF WAY LINE AND RUN NORTH 59°46'15" WEST, 96.42 FEET TO A POINT MARKED BY A 1 1/4 INCH PIPE; THENCE RUN NORTH 89°22'33" WEST, 11.78 FEET TO A POINT MARKED BY A 1 1/4 INCH IRON PIPE; THENCE RUN NORTH 17°58'13" WEST, 137.88 FEET TO A POINT MARKED BY A 1 1/4 INCH IRON PIPE; THENCE RUN NORTH 80°22'33" WEST 146.86 FEET TO A POINT MARKED BY A 1 1/2 INCH PIPE; THENCE RUN NORTH 18°27'27" WEST, 62.44 FEET TO A POINT MARKED BY A 5/8 INCH IRON ROD; THENCE NORTH 23°17'02" WEST, 62.44 FEET TO A POINT MARKED BY A 1/2 INCH IRON ROD; THENCE NORTH 20°43'10" EAST, 151.21 FEET; THENCE NORTH 61°24'10" EAST, 190.36 FEET; THENCE NORTH 64°11'27" WEST, 17.38 FEET; THENCE NORTH 61°24'10" EAST 67.29 FEET TO A POINT MARKED BY A 5/8 INCH IRON ROD; THENCE NORTH 64°51'27" WEST 146.20 FEET; THENCE NORTH 31°06'50" WEST, 165.52 FEET; THENCE NORTH 89°16'50" WEST, 225.87 FEET TO A POINT ON THE WEST LINE OF THE SOUTHEAST QUARTER OF SAID SECTION 11; THENCE RUN NORTH 00°42'24" EAST, 61.71 FEET TO THE TRUE POINT OF BEGINNING, IN DUNES CITY, LANE COUNTY, OREGON.

LEGEND:

- DENOTES 5/8" IRON ROD SET
- DENOTES MONUMENTS FOUND AS SHOWN
- ⊙ DENOTES CONTROLLING MONUMENTS AS SHOWN

DEDICATION

KNOW ALL MEN THAT DONALD C. FRISSIE, TRUSTEE, IS THE OWNER OF THE HEREIN DESCRIBED PROPERTY, AND DOES HEREBY LAYOUT AND SUBDIVIDE THE SAME AS SHOWN HEREON AND DOES HEREBY DEDICATE TO THE PUBLIC ALL STREETS AND EASEMENTS AS SHOWN HEREON FOR THEIR RESPECTIVE USES FOREVER.

Donald C. Frissie, Trustee
DONALD C. FRISSIE, TRUSTEE

ACKNOWLEDGEMENT

STATE OF OREGON) SS
COUNTY OF LANE)
ON THIS 13 DAY OF MAY, 1977, PERSONALLY APPEARED THE ABOVE NAMED DONALD C. FRISSIE, TRUSTEE, KNOWN TO BE THE IDENTICAL PERSON WHO EXECUTED THE FOREGOING INSTRUMENT AND ACKNOWLEDGED THE SAME TO BE HIS VOLUNTARY ACT AND DEED.
BEFORE ME: Orville O. Caswell
NOTARY PUBLIC FOR OREGON
MY COMMISSION EXPIRES 1-3-80

SURVEYOR'S AFFIDAVIT

STATE OF OREGON) SS
COUNTY OF LANE)
I, ORVILLE O. CASWELL, REGISTERED PROFESSIONAL LAND SURVEYOR, BEING DULY SWORN ON OATH, SAY THAT I HAVE CORRECTLY SURVEYED AND MARKED WITH PROPER MONUMENTS THE LAND REPRESENTED BY THE PLAT OF LITTLE WOAHINK LAKE SECOND ADDITION, AS SHOWN HEREON, AND THAT I USED FOR THE INITIAL POINT A CONCRETE MONUMENT FOUND WITH A BRASS CAP MARKING THE CENTER OF SECTION 11 IN TOWNSHIP 19 SOUTH RANGE 12 WEST OF THE WILLAMETTE MERIDIAN, SAID POINT BEING 2633.62 FEET SOUTH 88°13'27" WEST OF THE EAST QUARTER CORNER OF SAID SECTION 11 WHICH QUARTER CORNER IS 2585.42 FEET NORTH OF THE SOUTHEAST CORNER OF SAID SECTION 11 IN TOWNSHIP 19 SOUTH RANGE 12 WEST OF THE WILLAMETTE MERIDIAN, IN LANE COUNTY, OREGON.

Orville O. Caswell
ORVILLE O. CASWELL
SUBSCRIBED AND SWORN TO BEFORE ME THIS 10th DAY OF April, 1977.
Thomas E. Boase
NOTARY PUBLIC FOR OREGON
MY COMMISSION EXPIRES 12-29-1979

APPROVAL

DUNES CITY OFFICIALS:
[Signature]
MAYOR
[Signature]
CITY RECORDER
[Signature]
PLANNING COMMISSION CHAIRMAN

LANE COUNTY OFFICIALS:
[Signature]
COUNTY COMMISSIONER
[Signature]
COUNTY COMMISSIONER
[Signature]
COUNTY ASSESSOR
[Signature]
COUNTY SURVEYOR

REGISTERED PROFESSIONAL LAND SURVEYOR
ORVILLE O. CASWELL
OREGON
MAY 14 1968
ORVILLE O. CASWELL
494

NOTARY SEAL

NOTARY SEAL

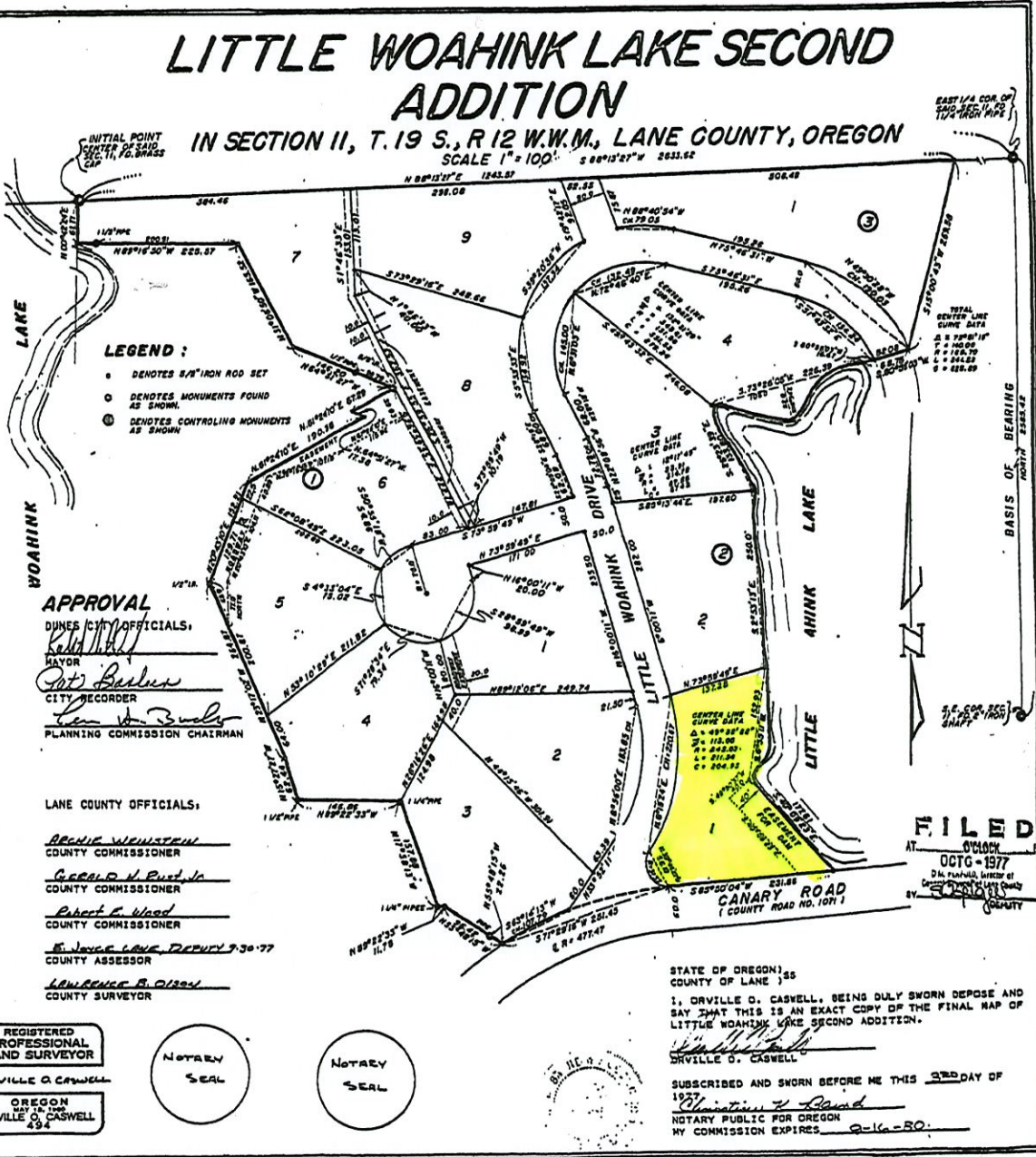

FILED
AT
OCT 6 - 1977
D.M. PEARSON, COUNTY CLERK
LANE COUNTY, OREGON

STATE OF OREGON) SS
COUNTY OF LANE)
I, ORVILLE O. CASWELL, BEING DULY SWORN DEPOSE AND SAY THAT THIS IS AN EXACT COPY OF THE FINAL MAP OF LITTLE WOAHINK LAKE SECOND ADDITION.
[Signature]
ORVILLE O. CASWELL
SUBSCRIBED AND SWORN BEFORE ME THIS 3rd DAY OF April, 1977.
[Signature]
NOTARY PUBLIC FOR OREGON
MY COMMISSION EXPIRES 9-16-80

RECEIVED

FEB 17 2021

OWRD

S19672



LANE COUNTY
Home

Individual Property Account Information

Printer Friendly Version

Account Information

Account Number	1218047
Additional Account Numbers	
Tax Payer	PANTER MELVIN K
Owner(s)	View Owners
Situs Address	5441 LITTLEWOAHINK DR FLORENCE, OREGON 97439
Mailing Address	5441 LITTLEWOAHINK DR FLORENCE, OREGON 97439
Map and Tax Lot #	1912114000121
Acreage	0.00
TCA	09707
Prop Class	406 Tract Improved Waterfront

Recent Receipts

Date	Amount Received	Tax	Discount	Interest
12/07/2020	\$5,398.70	\$5,374.97	\$0.00	\$23.73
11/14/2019	\$4,973.96	\$4,973.96	\$153.84	\$0.00
10/29/2018	\$4,978.58	\$4,978.58	\$153.98	\$0.00
11/09/2017	\$4,699.99	\$4,699.99	\$145.36	\$0.00
11/09/2016	\$4,652.95	\$4,652.95	\$143.91	\$0.00

Valuation History

More information on the values below can be found [here](#)

	2010	2011	2012	2013	2014	2015	2016	2017	2018	2019	2020
Assessed Value	\$371,557	\$382,704	\$394,185	\$402,695	\$414,776	\$427,219	\$440,036	\$453,237	\$466,834	\$480,839	\$495,264
Maximum Assessed Value	\$371,557	\$382,704	\$394,185	\$406,011	\$414,776	\$427,219	\$440,036	\$453,237	\$466,834	\$480,839	\$495,264
Real Market Value	\$516,202	\$439,488	\$412,679	\$402,695	\$418,325	\$447,250	\$472,827	\$468,463	\$502,076	\$529,866	\$556,710

RECEIVED
FEB 17 2021
OWRD



Oregon

Theodore R. Kulongoski, Governor

Water Resources Department

North Mall Office Building
725 Summer Street NE, Suite A
Salem, OR 97301-1271
503-986-0900
FAX 503-986-0904

December 8, 2008

Melvin Panter
4544 N. Olive
Kansas City, MO. 64116-2012

RECEIVED

FEB 17 2021

OWRD

Reference: Application S-85481

The assignment from William Robinson to Melvin Panter has been recorded in the records of the Water Resources Department.

Our records have been changed accordingly and the original request is enclosed. Receipt number 95114 covering the recording fee of \$50 is also enclosed.

Sincerely,

Jerry Sauter
Water Rights Program Analyst

Enclosure: Receipt 95114

cc: Watermaster 15
William Robinson
Data Center, OWRD (Complete Copy of Assignment Request)
Hydrographics
File



CLAIM OF BENEFICIAL USE

RECEIVED

SE 1/4 - SECTION 11
T. 19 S., R. 12 W., W.M.
LANE COUNTY, OREGON

FEB 17 2021

LOT 1 - BLOCK 2 - LITTLE WOAHINK LAKE SECOND ADDITION

OWRD

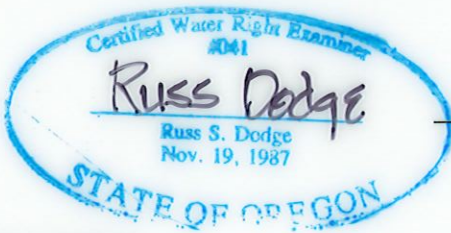
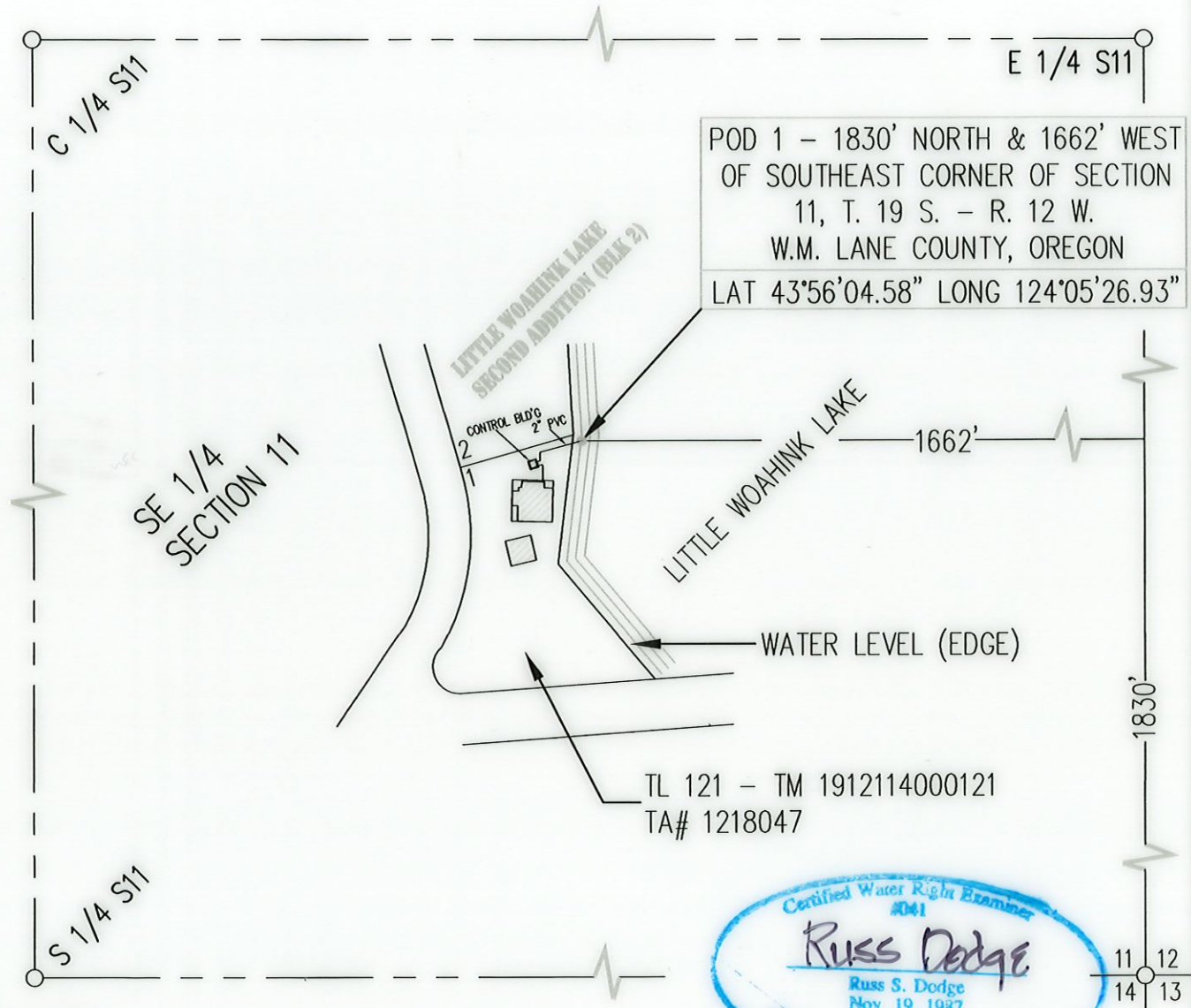

FOR:
MELVIN PANTER
5441 LITTLE WOAHINK DRIVE
FLORENCE, OR. 97439

PREPARED BY:
dodge surveying & planning
656 S. 12TH CT.
COOS BAY, OR. 97420

OREGON WATER RESOURCES DEPARTMENT
APPLICATION S-85481 PERMIT S-54686
PRIORITY DATE: FEBRUARY 26, 2003

SCALE: 1" = 200'

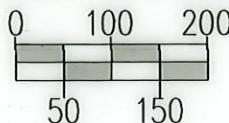

LEGEND:



BUILDINGS



POINT OF DIVERSION

dodge surveying & planning
(541) 404-3799 | rdodge@bgl.com



SIX FIVE SIX S. 12TH CT.
COOS BAY, OREGON 97420

DATE: FEBRUARY 09, 2021

NOTE: THIS MAP WAS PREPARED FOR THE PURPOSE OF IDENTIFYING THE LOCATION OF A WATER RIGHT ONLY AND IS NOT INTENDED TO PROVIDE LEGAL DIMENSIONS OR LOCATION OF PROPERTY OWNERSHIP LINES.