



Oregon Water Resources Department
725 Summer Street NE, Suite A
Salem, Oregon 97301
(503) 986-0900
www.wrd.state.or.us

Request for Assignment
By Proof of Ownership
(If Water Right Holder is Not Available)

If the Department determines that the application is incomplete, fees have not been paid, or the required documents are not acceptable, the application and all fees submitted will be returned to the applicant.

If for multiple rights, a separate form and fee for each right will be required.

I, Jose Garcia
(Name of Party Requesting Assignment)
PO Box 571 Aurora, Oregon, 97002 971-216-9372
(Mailing Address) (City) (State) (Zip) (Phone #)

- checkbox hereby request assignment of an entire application/permit/transfer/limited license/groundwater statement;
checkbox hereby request assignment of a portion of application/permit/transfer/limited license/groundwater statement; (You must include a map showing the portion of the application/permit/ transfer/limited license/groundwater statement to be assigned.)
Application # ; Permit # ; Transfer # ;
Limited License # ; Groundwater Statement # GR-471 / GR 453 ;

Alfred Carl Hofman and Lucile Hofmann
(Name of Current Holder of Record)
Route 1, Box 109 Aumsville OR Unknown
(Mailing Address) (City) (State) (Zip) (Phone #)

Note: Write the initials (first letters) of your first and last names at the spots indicated below JG
1) JG I certify that I am the current owner of the property described in this application, permit, transfer order, limited license, or groundwater statement. I have attached proof of ownership that may include but not be limited to: a copy of the deed to the land, a copy of a land sales contract, a court order or decree, documentation of survivorship of property held jointly. The Department cannot accept a copy of a tax statement.
2) JG I have the legal right to request assignment under OAR 690-310-0280 and 690-320-0060.
3) JG I have not been able to contact the owner(s) of record for the above referenced transaction. I have attached proof acceptable to the Department that notice of the assignment has been given or attempted for each identified property owner not a party to the assignment. ORS 537.220(2) Failure to submit this proof will result in the return of your request. (Proof may include but not be limited to: a copy of returned certified mailing, copy of a Death Certificate, or a court order.)
4) JG I further certify that the information provided herein is true and correct to the best of my knowledge.
Witness my hand this 20th day of January, 2021
Signature of Party Requesting Assignment
Failure to provide any of the required information will result in the return of your application.

Part. Assign by Proof - Approve
WFB 2-9-2021

This certifies assignment and record change at Oregon Water Resources Department effective 8:00 a.m. on date of receipt at Salem, Oregon.
Fee receipt # 134397
For Director by Mary F. Bjork, Program Analyst in Water Rights Division. MFB

The completed "Request for Assignment" form must be submitted to the Department along with the recording fee of \$100.

09 1W 19

09 1W 19

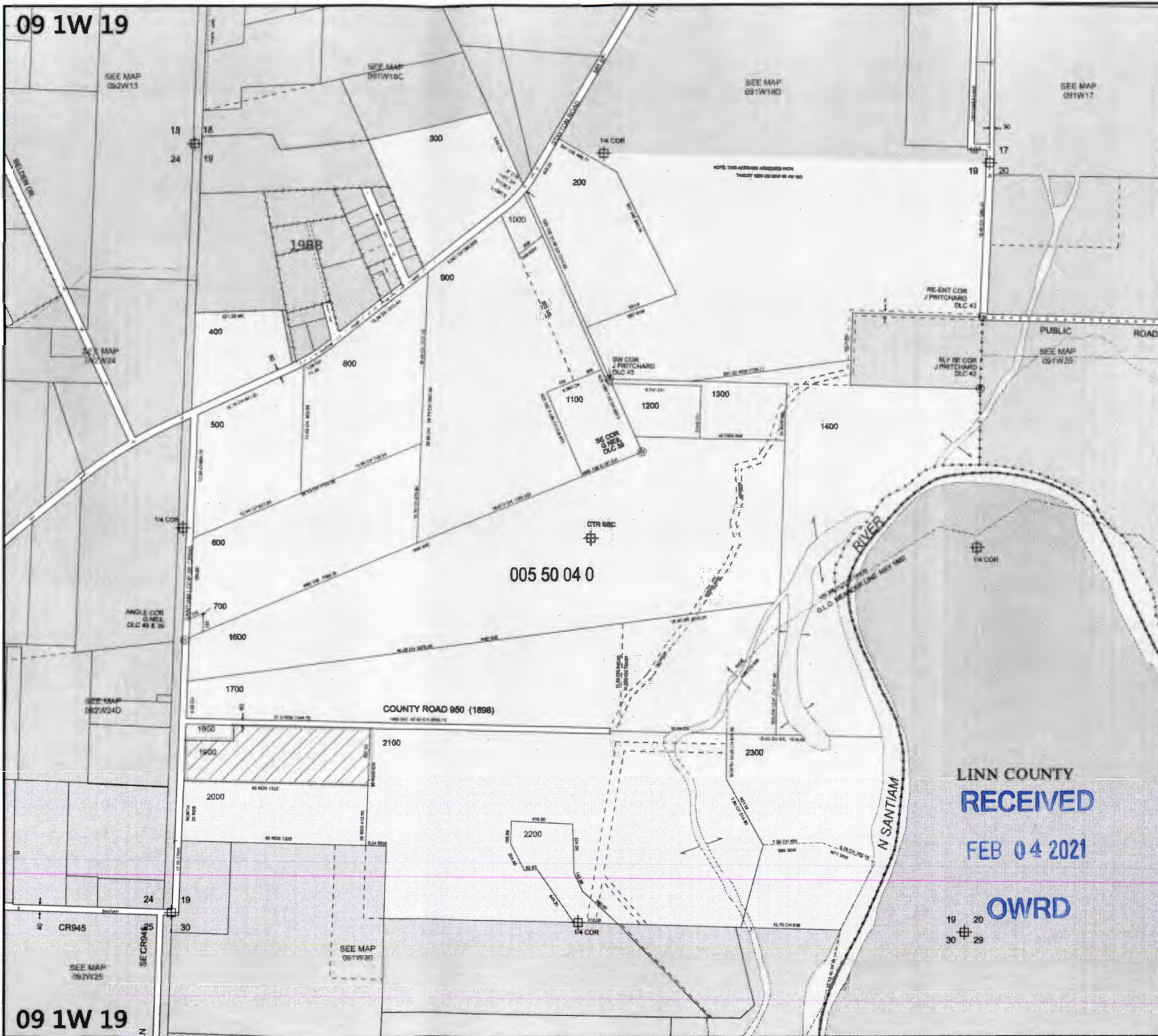

MARION COUNTY, OREGON
 SEC 19 T9S R1W W.M.
 SCALE 1" = 400'

LEGEND

- LINE TYPES**
- Taxlot Boundary
 - Road Right-of-Way
 - Railroad Right-of-Way
 - Private Road ROW
 - Subdivision/Plat Bndry
 - Waterline - Taxlot Bndry
 - Historical Boundary
 - Easement
 - Railroad Centerline
 - Taxcode Line
 - Map Boundary
 - Waterline - Non Bndry

- CORNER TYPES**
- + 1/16TH Section Cor.
 - ⊙ DLC Corner
 - ⊕ 1/4 Section Cor.
 - ⊕ 16, 15 Section Corner
 - ⊕ 21 22

NUMBERS
 Tax Code Number
000 00 00 0

Acreage 0.25 AC All acres listed are: Net Acres, excluding any portions of the taxlot within public ROWs

NOTES
 Tick Marks: A tick mark in the road indicates that the labeled dimension extends into the public ROW



CANCELLED NUMBERS
 1500

LINN COUNTY RECEIVED

FEB 04 2021

OWRD

19 20
30 29

DISCLAIMER: THIS MAP WAS PREPARED FOR ASSESSMENT PURPOSES ONLY



FOR ADDITIONAL MAPS VISIT OUR WEBSITE AT www.co.marion.or.us

PLOT DATE: 1/24/2018

09 1W 19

09 1W 19