





# T17S R11E, WM DESCHUTES COUNTY, OR

- Well
-  Bulge-in-System
-  POU NU
-  Section
-  Tax Lot
- Quarter Quarter

## Well Locations:

- Well #1 (DESC 52523/L-20423):  
450' S, 570' W of N 1/4 Cor Sec 22
- Well #2 (DESC 59987/L-114526):  
1160' S, 360' W of E 1/4 Cor Sec 16
- Well #3 (DESC 59434/L-108428):  
140' N, 180' W of E 1/4 Cor Sec 16
- Well #4 (DESC 58486/L-96134):  
1140' S, 410' W of N 1/4 Cor Sec 15



**RECEIVED**  
MAR 01 2021

**OWRD**

0 1,320 Feet  
1" = 1320'

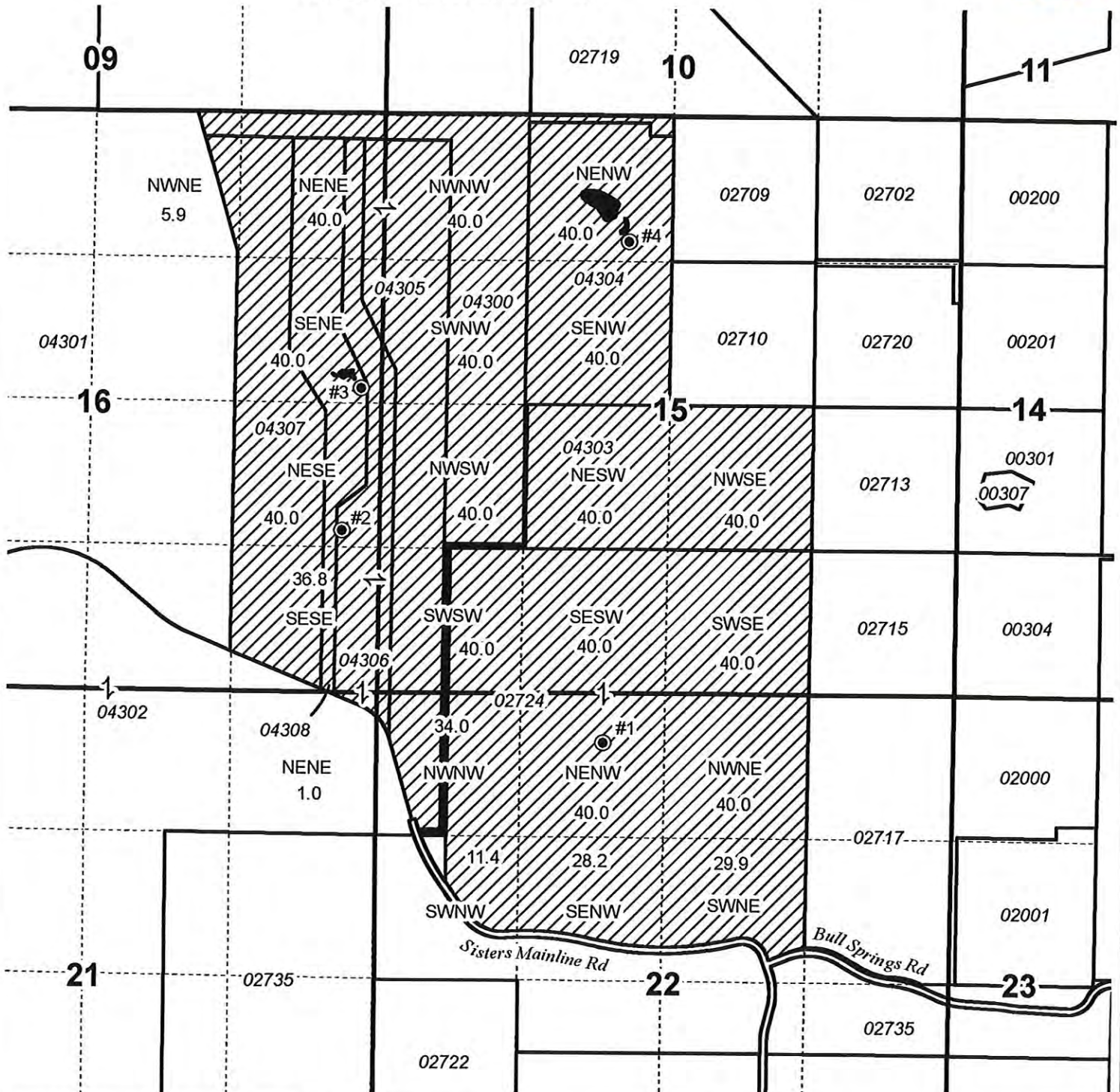

**GROUNDWATER APPLICATION MAP**  
**James & Jean Verheyden**

Date: 1/15/2021

This map is not intended to provide legal dimensions or locations of property ownership lines.

**WATER RIGHT SERVICES, LLC**  
PO BOX 1830, BEND, OR 97709  
**WWW.OREGONWATER.US** CCB # 197121  
johnshort@usa.com 541-389-2837

# PARTITION MP-01-13

PARTITION PLAT # \_\_\_\_\_

LOCATED IN: A PORTION OF SECTION 15, SECTION 16, THE NORTH ONE-HALF OF THE NORTH ONE-HALF OF SECTION 21 AND IN THE NORTHWEST ONE-QUARTER OF THE NORTHWEST ONE-QUARTER OF SECTION 22, TOWNSHIP 17 SOUTH, RANGE 11 EAST, W.M., DESCHUTES COUNTY, OREGON

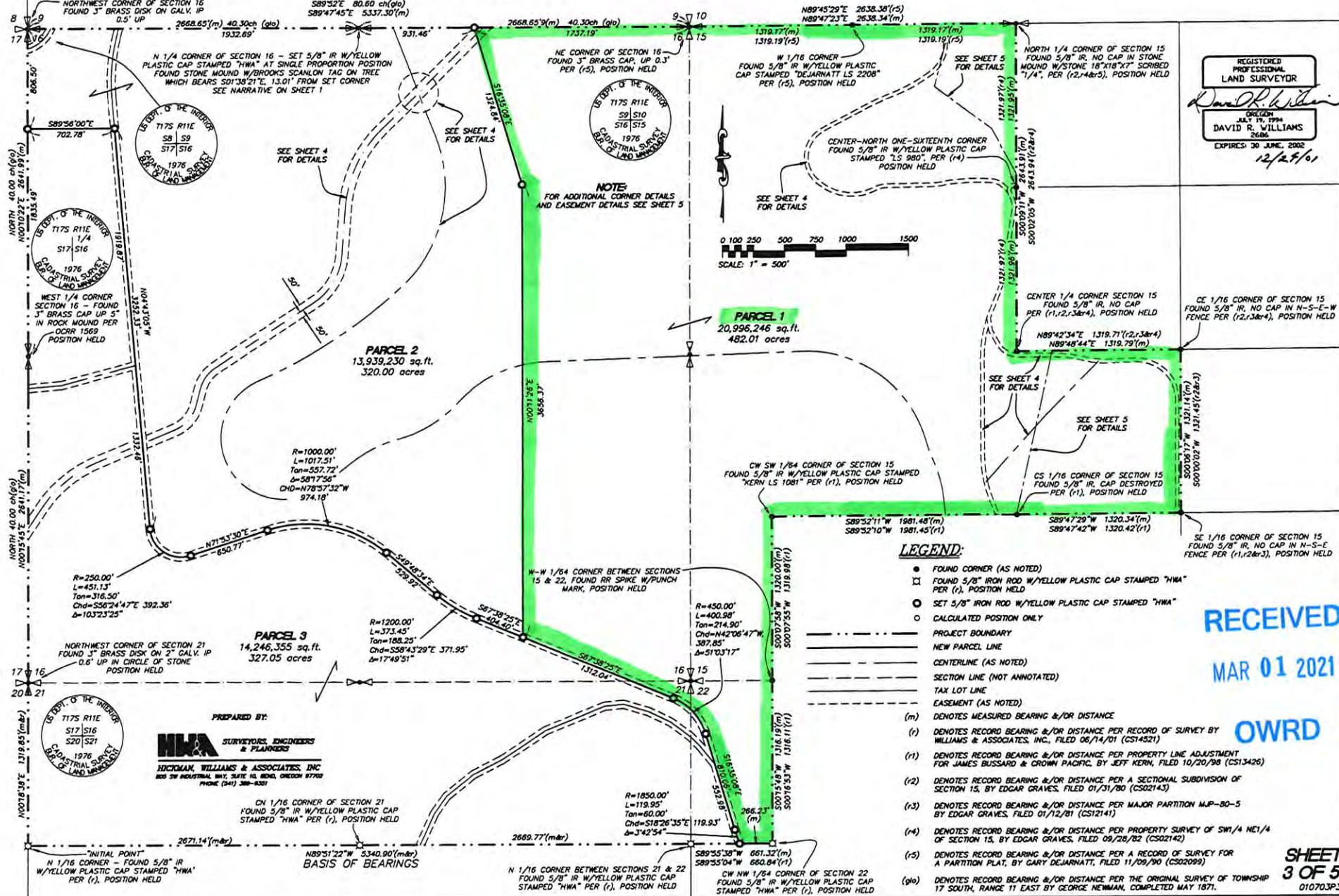

REGISTERED PROFESSIONAL LAND SURVEYOR

*David R. Williams*

DAVID R. WILLIAMS  
2686  
EXPIRES: 30 JUNE, 2002  
12/27/01

RECEIVED  
MAR 01 2021

OWRD

SHEET 3 OF 5  
010703P3

PREPARED BY:

**HWA** SURVEYORS, ENGINEERS & PLANNERS

HICKOLAK WILLIAMS & ASSOCIATES, INC.  
800 SW INDUSTRIAL WAY, SUITE 10, BEND, OREGON 97702  
PHONE (541) 388-4301

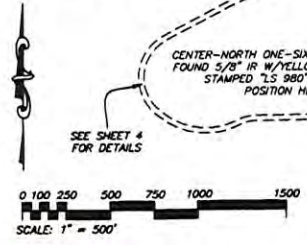



# PARTITION MP-01-13

PARTITION PLAT # \_\_\_\_\_

LOCATED IN: A PORTION OF SECTION 15, SECTION 16, THE NORTH ONE-HALF OF THE NORTH ONE-HALF OF SECTION 21 AND IN THE NORTHWEST ONE-QUARTER OF THE NORTHWEST ONE-QUARTER OF SECTION 22, TOWNSHIP 17 SOUTH, RANGE 11 EAST, W.M., DESCHUTES COUNTY, OREGON

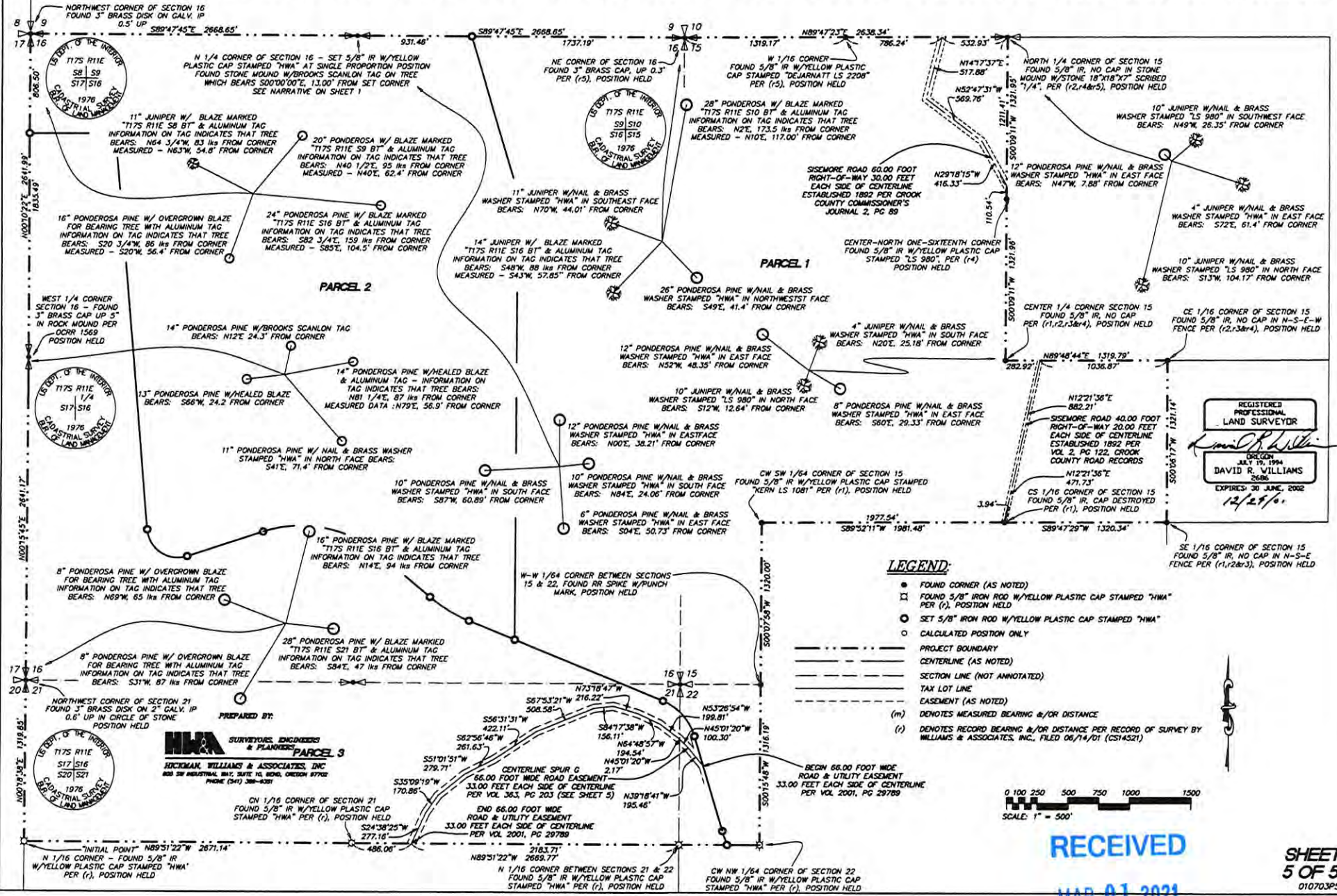

REGISTERED PROFESSIONAL LAND SURVEYOR  
*David R. Williams*  
 OREGON  
 JULY 19, 1994  
 DAVID R. WILLIAMS  
 5686  
 EXPIRES 30 JUNE, 2002  
 12/29/01

**HWA** SURVEYORS, ENGINEERS & PLANNERS  
 HICKMAN, WILLIAMS & ASSOCIATES, INC.  
 800 SW INDUSTRIAL BLDG, SUITE 10, BEND, OREGON 97702  
 PHONE (541) 388-0381

0 100 250 500 750 1000 1500  
 SCALE: 1" = 500'

RECEIVED  
 MAR 01 2021

SHEET  
 5 OF 5  
 010703P5

OWRD