

Checklist for Claims of Beneficial Use Received at CSG Counter

Application #	WRD Reviewer <u>Corby M.</u>
Transfer # <u>10935</u>	
Date Received <u>3/2/2021</u>	
CWRE Name <u>Corby Boatwright</u>	

Priority Date: 12/18/1972

Fees Required:

YES NO A fee of \$200 must accompany this form for permits with priority dates of July 9, 1987, or later.

YES **NO** A fee of \$200 must accompany this form for any transfers including a water right with a priority date of July 9, 1987, or later.

Example – A transfer involves 5 rights and one of the rights has a priority date of July 9, 1987, or later, the fee is required.

Fill in App or Transfer Number

Map Review:

- Map on polyester film (OAR 690-014-0170(1) & 310-0050(1)(b))
- Application & permit #; or transfer # (OAR 690-014-0100(1))
- Disclaimer (OAR 690-014-0170(5))
- North arrow (OAR 690-310-0050(2)(c))
- CWRE stamp and signature (OAR 690-014 & 310-0050)
- Appropriate scale (1" = 1320', 1" = 400', or the original full-size scale of the county assessor map) (014 & 310)
- Township, range, section, and tax lot numbers (OAR 690-310-0050(4))

Report Review:

- On form provided by the Department (OAR 690-014-0100(1))
- Application & permit #; or transfer # (OAR 690-014)
- Ownership information (OAR 690-014)
- Date of survey (OAR 690-014)
- Person interviewed (OAR 690-014)
- County (OAR 690-014)
- CWRE stamp and signature (OAR 690-014-0100)
- Signature(s) of all permittee of transfer holder (OAR 690-014-0100)

MONEY SLIP

DATE:		RECEIPT #:	
RECEIVED FROM:		APPLICATION PERMIT TRANSFER	
CASH	CHECK #	OTHER (IDENTIFY)	TOTAL RECD: \$
0043 TREASURY 4178 MISC CASH ACCT.			
0407	COPIES		\$
	OTHER (IDENTIFY)		\$
0243	Instream Lease	0244 Multi Water Mgmt Plan	0245 Cons Water
0043 TREASURY 4278 WRD OPERATING ACCT.			
MISCELLANEOUS			
0407	COPY & TAPE FEES	4611	\$
0410	RESEARCH FEES		\$
0408	MISC REVENUE (IDENTIFY)		\$
TC163	DEPOSIT LNSG (IDENTIFY)		\$
0240	EXTENSION OF TIME		\$
WATER RIGHTS			
0201	SURFACE WATER	EXAMPLE	RECORD FEE
0203	GROUND WATER		0202 \$
0205	TRANSFER		0204 \$
WELL DRILL CONSTRUCTION			
0215	WELL DRILL CONSTRUCTION	EXAMPLE	RECORD FEE
	LANDOWNER'S PERMIT		0219 \$
	OTHER (IDENTIFY)	COBU	0220 \$
0047 TREASURY 0447 HYDROELECTRIC			
0233	POWER LICENSE FEE (FYHYRD)	LIC NUMBER	\$
0231	HYDRO LICENSE FEE (FYHYRD)		\$
HYDRO APPLICATION			
SPECIAL INSTRUCTIONS:			

RETURN TO APPLICANT – LETTER ATTACHED

Groundwater File Review: N/A

Pump Test Required? YES NO Pump Test Submitted? YES NO*

*If no, include pump test flyer w/acknowledgment letter

**CLAIM OF
BENEFICIAL USE**
for Transfers Character of Use and
Place of Use



Oregon Water Resources Department
725 Summer Street NE, Suite A
Salem, Oregon 97301-1266
(503) 986-0900
www.oregon.gov/OWRD

A fee of \$200 must accompany this form for any transfer final orders including a water right with a priority date of July 9, 1987, or later.

Example – A transfer involves 5 rights and one of the rights has a priority date of July 9, 1987, or later, the fee is required.

A separate form shall be completed for each transfer.

This form is subject to revision. **Begin each new claim** by checking for a new version of this form at:
<https://www.oregon.gov/OWRD/Forms/Pages/default.aspx>

The completion of this form is required by OAR 690-014-0100(1) and 690-014-0110(4).

Please type or print in dark ink. If this form is found to contain errors or omissions, it may be returned to you. **Every item must have a response.** If any requested information does not apply to the claim, insert "NA." **Do not delete or alter any section of this form unless directed by the form.** The Department may require the submittal of additional information from any water user or authorized agent.

"Section 7" of this form is intended to aid in the completion of this form and should not be submitted.

A claim of beneficial use includes both this report and a map. If the map is being mailed separately from this form, please include a note with this form indicating such.

If you have questions regarding the completion of this form, please call 503-986-0900 and ask for the Certificate Section.

The Department has a program that allows it to enter into a voluntary agreement with an applicant for expedited services. Under such an agreement, the applicant pays the cost to hire additional staff that would not otherwise be available. This program means a certificate may be issued in about a month. For more information on this program see:

<https://www.oregon.gov/OWRD/programs/WaterRights/RA/Pages/default.aspx>

RECEIVED

MAR 02 2021

OWRD

SECTION 1

GENERAL INFORMATION

Type of Authorized Change

This Claim is being submitted for a transfer where the character of use and the place of use were the only changes that were authorized.

YES

If additional changes were authorized, you will need to select a different form.

1. File Information

APPLICATION # T-10935

2. Property Owner (current owner information)

APPLICANT/BUSINESS NAME Gordon P. Walker Trust, Nancy C. Walker Trustee		PHONE NO. 503.884.9487	ADDITIONAL CONTACT NO.
ADDRESS 4780 Brush College Road NW			
CITY Salem	STATE OR	ZIP 97304	CITY Salem

If the current property owner is not the transfer holder of record, it is recommended that an assignment be filed with the Department. **Each** transfer holder of record must sign this form.

3. Transfer holder of record (this may, or may not, be the current property owner)

TRANSFER HOLDER OF RECORD Perrydale Domestic Water Association			
ADDRESS 11475 W. Perrydale Road			
CITY Amity	STATE OR	ZIP 97101	E-MAIL office@perrydalewater.com

4. Date of Site Inspection:

June 26, 2018

5. Person(s) interviewed and description of their association with the project:

NAME	DATE	ASSOCIATION WITH THE PROJECT
Steve Caldwell	June 26, 2018	Manager, Perrydale Domestic Water Association

6. County:

Polk & Yamhill

7. If any property described in the place of use of the transfer final order is excluded from this report, identify the owner of record for that property (ORS 537.230(5)):

OWNER OF RECORD NA		
ADDRESS		
CITY	STATE	ZIP

Add additional tables for owners of record as needed

RECEIVED

MAR 02 2021

OWRD

**SECTION 2
SIGNATURES**

CWRE Statement, Seal and Signature

The facts contained in this Claim of Beneficial Use are true and correct to the best of my knowledge.



CWRE NAME Corbey Boatwright		PHONE NO. 503.363.9225	ADDITIONAL CONTACT NO.	
ADDRESS Boatwright Engineering, Inc. 2613 12th Street SE				
CITY Salem	STATE OR	ZIP 97302	CITY Salem	

Transfer Holder of Record Signature or Acknowledgement

Each transfer holder of record must sign this form in the space provided below.

The facts contained in this Claim of Beneficial Use are true and correct to the best of my knowledge. I request that the Department issue a water right certificate.

SIGNATURE	PRINT OR TYPE NAME	TITLE	DATE
	David M. Coelho	Board President	2-17-21

RECEIVED
MAR 02 2021
OWRD

SECTION 3

EXTENT OF CHANGES COMPLETED

Note: The Claim only needs to describe the changes that were authorized in the transfer final order.

Change #1

Change in Character of Use

1. Claim Summary – Authorized Use(s):

Provide the new uses authorized by the transfer final order:

NEW USE(S) AUTHORIZED
Quasi-Municipal

2. Variations:

Were all the uses developed from what was authorized by the transfer final order? **YES**

If no, describe below.

(e.g. "The order authorized changes in character of use to industrial, commercial, and livestock. The water user did not develop the commercial use.")

--

Change #2

Change in Place of Use

RECEIVED

MAR 02 2021

OWRD

1. Claim Summary – Authorized Use:

If Irrigation or Nursery Use:

THE # OF ACRES ALLOWED	THE # OF ACRES DEVELOPED
NA	

If the new use(s) was not irrigation or nursery:

NEW USE(S)	WAS THE NEW PLACE OF USE DEVELOPED TO THE FULL EXTENT AUTHORIZED UNDER THE ORDER? (INCLUDE THE LOCATION OF THE DEVELOPED PLACE USE ON THE CLAIM MAP)
Quasi-Municipal	NO

2. Variations:

Was the use developed differently from what was authorized by the transfer final order? **YES**
 If yes, describe below.

(e.g. "The order authorized a change in place of use for 40 acres. The water user only developed 38 acres.")

The transfer authorized use within the entire boundary of the Perrydale Domestic Water Association Service Area, which encompasses 143 square miles. Given the nature of the development within this boundary, which is primarily rural land zoned EFU, the actual places of use, which are scattered, consist of just under 43.4 square miles as shown on the attached page 2 of 2 of the Claim of Beneficial Use map.

RECEIVED

MAR 02 2021

OWRD

**SECTION 4
 CONDITIONS**

All conditions contained in the transfer, or any extension final order shall be addressed. Reports that do not address all performance related conditions will be returned.

1. Time Limits:

Describe how the water user has complied with each of the development timelines established in the transfer final order and any extensions of time issued for the transfer:

	DATE FROM TRANSFER	DATE THE AUTHORIZED CHANGES WERE COMPLETED *THIS DATE MUST FALL BETWEEN THE "ISSUANCE DATE" AND THE "COMPLETENESS DATE"
ISSUANCE DATE	April 9, 2010	
COMPLETENESS DATE FROM ORDER (C)	October 1, 2015	June 30, 2015 Water was used under the authorized use and at the authorized place of use in compliance with all terms and conditions of the Final Order.

* MUST BE WITHIN PERIOD BETWEEN TRANSFER FINAL ORDER, OR ANY EXTENSION FINAL ORDER ISSUANCE AND THE DATE TO COMPLETE THE CHANGE

2. Is there an extension final order(s)?

NO

3. Measurement Conditions:

a. Does the transfer final order require the installation of a meter or approved measuring device?

YES

If "NO", items b through f relating to this section may be deleted.

Reminder: If a meter or approved measuring device was required, the COBU map must indicate the location of the device in relation to the point of diversion or appropriation.

b. Has a meter been installed?

YES

c. Meter Information

POD/POA NAME OR #	MANUFACTURER	SERIAL #	CONDITION (WORKING OR NOT)	CURRENT METER READING	DATE INSTALLED
Walker Well	McCrometer	09-08890-03	Working	213,368 (10-13-20)	Feb 23, 2011

If a meter has been installed, items d through f relating to this section may be deleted.

4. Other conditions required by the transfer final order:

a. Other conditions?

YES

If "YES" to any of the above, identify the condition and describe the water user's actions to comply with the condition(s):

Period of Use remains the same as the transferred irrigation right and is limited to March 1 through October 31. In compliance. The well has never been activated prior to March 1 and has never been used after midnight of October 31st.

Pumping rate is limited to 0.33 cfs (148.11 gpm). In Compliance. The well is currently pumped at a rate of approximately 60 gpm.

Water use is further limited to 208.25 acre-feet (67,858,262 gallons) per year. In Compliance. Volume varies from year to year, but has not exceeded the allowed volume.

An initial meter reading shall be submitted to the Department. Unsure what was submitted in the past. Meter was installed and began at 0 in February of 2011. First use was in 2011 with 755,240 gallons pumped. Chart of Usage by Year, prepared from the Perrydale Water Association spreadsheet of meter reading, is attached.

An initial meter reading shall be submitted every year on March 1 or before water use begins. Chart of Usage by Year is attached. This unusual condition has been somewhat difficult to comply with as the WRD has no format in its report of use program to accommodate it.

RECEIVED

MAR 02 2021

SECTION 5
ATTACHMENTS

OWRD

Provide a list of any additional documents you are attaching to this report:

ATTACHMENT NAME	DESCRIPTION
Claim of Beneficial Use	Well Site map (8.5x11)
Claim of Beneficial Use	Area of Use map (24x36)
Jeanne Boatwright	Email (11-19-2020) Approving waiver of map scale for place of use map
Walker Well Water Usage by Year	2010-2020 Usage Volumes (1 page)
McCrometer	Photographs of Meter for Walker Well (2 pages)
Place of Use	Chart of ¼-¼'s where use occurs (7 pages)

SECTION 6

CLAIM OF BENEFICIAL USE MAP

A Claim of Beneficial Use Map must be submitted with this claim. Claims submitted without the Claim of Beneficial Use map will be returned. The map shall be submitted on polyester film at a scale of 1" = 1320 feet, 1" = 400 feet, or the original full-size scale of the county assessor map for the location.

For the purpose of this Claim, the map must identify the developed new place of use. The existing point(s) of diversion or point(s) of appropriation are required to be included on the Claim map, based on the locations described in the transfer final order.

Provide a general description of the survey method used to prepare the map. Examples of possible methods include, but are not limited to, a traverse survey, GPS, or the use of aerial photos. If the basis of the survey is an aerial photo, provide the source, date, series and the aerial photo identification number.

The basis for the area of use map is the USGS Quad maps of the area. Locations of use, by 1/4-1/4 were verified using the owner's system engineering plans, services map, aerial photography, Polk County Assessor's maps and online GIS map.

The well location is based on the original right of record, as there is no change in the POA.

Map Checklist

Please be sure that the map you submit includes ALL the items listed below.
(Reminder: Incomplete maps and/or claims may be returned.)

RECEIVED

MAR 02 2021

OWRD

- Map on polyester film.
- Appropriate scale (1" = 400 feet, 1" = 1320 feet, or the original full-size scale of the county assessor map)
- Township, Range, Section, Donation Land Claims, and Government Lots
- Locations of fish screens and/or fish by-pass devices in relationship to point of diversion
- Locations of meters and/or measuring devices in relationship to point of diversion
- Conveyance structures illustrated (pumps, reservoirs, pipelines, ditches, etc.) ***Not required for this type of Claim of Beneficial Use**
- Point(s) of diversion or appropriation (illustrated and coordinates)
- Tax lot boundaries and numbers
- Source illustrated if surface water
- Disclaimer ("This map is not intended to provide legal dimensions or locations of property ownership lines")
- Transfer application number
- North arrow
- Legend
- CWRE stamp and signature

Jeanne Boatwright

From: CLARK Gerald E * WRD <Gerald.E.Clark@oregon.gov>
Sent: Thursday, November 19, 2020 2:02 PM
To: Corbey Boatwright; Jeanne Boatwright
Subject: RE: T-10935 Perrydale Domestic Water Association

Corbey and Jeanne,

Your request for a waiver of map scale and map sheet size for the place of use map is approved as requested. Please attach a copy of this message to the Claim when it is submitted.

Have a great day!

Gerry

[Gerry Clark](#)
He/Him/His
Oregon Water Resources Department
Program Analyst, Certificate Section, Water Right Services Division
725 Summer Street NE, Suite A Salem, OR 97301 | Phone 503-986-0811

RECEIVED
MAR 02 2021
OWRD

From: Jeanne Boatwright <jeanne@boatwrightengr.com>
Sent: Thursday, November 19, 2020 11:02 AM
To: CLARK Gerald E * WRD <Gerald.E.Clark@oregon.gov>
Subject: T-10935 Perrydale Domestic Water Association

Hi Gerry,
I am preparing the maps for the CBU for this transfer. It changed the use and place of use to Quasi-Municipal. I have a 1320 map for the well site. The place of use map is 17 miles E-W by 11 miles N-S. It will fit on a 24x36 sheet at a scale of 1"=3000'. *See attached.* The actual 1/4-1/4 areas of use are scattered within this area along the roadways. Can we get a waiver to change the scale and sheet size? We've had waivers in the past for other CBU's for Perrydale.

Jeanne Boatwright
Boatwright Engineering, Inc.
2613 12th Street SE
Salem, Oregon 97302
ph: 503-363-9225

Perrydale Domestic Water Association	
WALKER WELL WATER USAGE	
T-10935	
YEAR	GAL/YR
2010	0
2011	755,240
2012	3,920,860
2013	4,309,539
2014	4,621,270
2015	4,824,990
2016	3,877,060
2017	6,160,700
2018	6,031,560
2019	5,709,060
2020	0
Maximum Allowed Use per Year = 208.25 Ac-Ft	
208.25 Ac-Ft = 67,858,262.5 Gal/Yr	

RECEIVED

MAR 02 2021

OWRD

RECEIVED

MAR 02 2021

OWRD

McCROMETER

05-08890-03

FLOWMETER

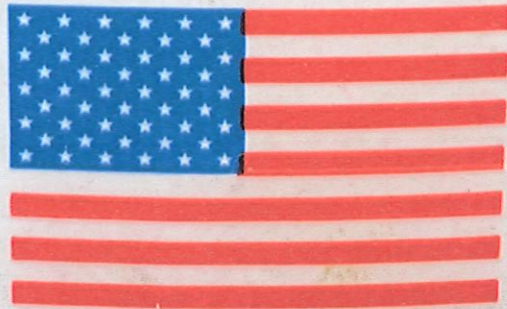

MADE IN THE U.S.A.

RECEIVED

MAR 02 2021

OWRD



WALKER WELL METER
10-13-2020

propeller
FLOW
METER

PLACE OF USE

OWRD

QUASI-MUNICIPAL					QUASI-MUNICIPAL				
Twp	Rng	Mer	Sec	Q-Q	Twp	Rng	Mer	Sec	Q-Q
5S	4W	WM	31	SW-SE	6S	4W	WM	5	NE-NW
5S	4W	WM	31	SE-SE	6S	4W	WM	5	SE-NW
5S	4W	WM	32	SW-SW	6S	4W	WM	5	SW ¼
5S	4W	WM	32	SE-SW	6S	4W	WM	5	SW-SE
5S	4W	WM	32	SW-SE	6S	4W	WM	5	SE-SE
5S	4W	WM	32	SE-SE	6S	4W	WM	6	NE-NW
5S	4W	WM	33	SW-SW	6S	4W	WM	6	SW-NW
5S	5W	WM	31	SW-SW	6S	4W	WM	6	SE-NW
5S	5W	WM	31	SE-SW	6S	4W	WM	6	NE-SW
5S	5W	WM	31	SW-SE	6S	4W	WM	6	NW-SW
5S	5W	WM	31	SE-SE	6S	4W	WM	6	SW-SW
5S	5W	WM	35	NE-SW	6S	4W	WM	6	NW-SE
5S	5W	WM	35	SE-SW	6S	4W	WM	7	NW-NW
5S	5W	WM	35	NW-SE	6S	4W	WM	7	SW-SW
5S	5W	WM	35	SW-SE	6S	4W	WM	8	NE-NE
5S	5W	WM	36	SW-SW	6S	4W	WM	8	NW-NE
5S	6W	WM	35	SE-SW	6S	4W	WM	8	NE-NW
5S	6W	WM	36	SE-NE	6S	4W	WM	8	SE-SW
5S	6W	WM	36	NE-SW	6S	4W	WM	8	NE-SE
5S	6W	WM	36	SE ¼	6S	4W	WM	8	SW-SE
6S	3W	WM	29	NE-SW	6S	4W	WM	8	SE-SE
6S	3W	WM	29	NW-SW	6S	4W	WM	9	NE-NE
6S	3W	WM	29	SE-SW	6S	4W	WM	9	NW-NE
6S	3W	WM	29	NW-SE	6S	4W	WM	9	SW-NE
6S	3W	WM	29	SW-SE	6S	4W	WM	9	NE-NW
6S	3W	WM	30	SW-SW	6S	4W	WM	9	NW-NW
6S	3W	WM	30	SE-SW	6S	4W	WM	9	SE-NW
6S	3W	WM	30	NE-SE	6S	4W	WM	9	NE-SW
6S	3W	WM	30	NW-SE	6S	4W	WM	9	SE-SW
6S	3W	WM	30	SW-SE	6S	4W	WM	9	NW-SE
6S	3W	WM	32	NW-NE	6S	4W	WM	9	SW-SE
6S	3W	WM	32	SW-NE	6S	4W	WM	9	SE-SE
6S	4W	WM	4	NE-NW	6S	4W	WM	10	SW-SW
6S	4W	WM	4	NW-NW	6S	4W	WM	15	NW-NW
6S	4W	WM	4	SE-NW	6S	4W	WM	16	NE-NW
6S	4W	WM	4	NE-SW	6S	4W	WM	16	SE-NW
6S	4W	WM	4	SW-SW	6S	4W	WM	16	NE-SW
6S	4W	WM	4	SE-SW	6S	4W	WM	16	SW-SW
6S	4W	WM	4	SW-SE	6S	4W	WM	16	SE-SW
6S	4W	WM	5	NE-NE	6S	4W	WM	16	SW-SE
6S	4W	WM	5	NW-NE	6S	4W	WM	17	NW-NE

QUASI-MUNICIPAL					QUASI-MUNICIPAL				
Twp	Rng	Mer	Sec	Q-Q	Twp	Rng	Mer	Sec	Q-Q
6S	4W	WM	17	SW-NE	6S	4W	WM	25	NW-SW
6S	4W	WM	17	NE-NW	6S	4W	WM	25	SW-SW
6S	4W	WM	17	SE-NW	6S	4W	WM	25	SE-SW
6S	4W	WM	17	NE-SW	6S	4W	WM	25	SW-SE
6S	4W	WM	17	SW-SW	6S	4W	WM	25	SE-SE
6S	4W	WM	17	SE-SW	6S	4W	WM	26	SW-NE
6S	4W	WM	17	SW-SE	6S	4W	WM	26	SE-NE
6S	4W	WM	17	SE-SE	6S	4W	WM	26	NE-NW
6S	4W	WM	18	NW-SW	6S	4W	WM	26	NW-NW
6S	4W	WM	18	SW-SW	6S	4W	WM	26	SE-NW
6S	4W	WM	18	SE-SW	6S	4W	WM	26	NW-SE
6S	4W	WM	18	SW-SE	6S	4W	WM	27	NE-NE
6S	4W	WM	18	SE-SE	6S	4W	WM	27	NW-NE
6S	4W	WM	19	NE-NE	6S	4W	WM	27	NE-NW
6S	4W	WM	19	NW-NE	6S	4W	WM	27	NW-NW
6S	4W	WM	19	SE-NE	6S	4W	WM	28	NE-NE
6S	4W	WM	19	NE-NW	6S	4W	WM	28	NW-NE
6S	4W	WM	19	NW-NW	6S	4W	WM	28	SW-NE
6S	4W	WM	19	SW-NW	6S	4W	WM	28	NE-NW
6S	4W	WM	19	SE-SW	6S	4W	WM	28	SE-NW
6S	4W	WM	19	NE-SE	6S	4W	WM	28	NE-SW
6S	4W	WM	19	SW-SE	6S	4W	WM	28	SE-SW
6S	4W	WM	19	SE-SE	6S	4W	WM	28	NW-SE
6S	4W	WM	20	NW-SW	6S	4W	WM	28	SW-SE
6S	4W	WM	20	SW-SW	6S	4W	WM	29	NE-NW
6S	4W	WM	20	SE-SW	6S	4W	WM	29	SE-NW
6S	4W	WM	21	NE-NE	6S	4W	WM	29	NE-SW
6S	4W	WM	21	NW-NE	6S	4W	WM	29	SW-SW
6S	4W	WM	21	SW-NE	6S	4W	WM	29	SE-SW
6S	4W	WM	21	NE-NW	6S	4W	WM	30	NW-NE
6S	4W	WM	21	SE-NW	6S	4W	WM	30	NW ¼
6S	4W	WM	21	NE-SW	6S	4W	WM	30	SE-SE
6S	4W	WM	21	SE-SW	6S	4W	WM	32	NE-NW
6S	4W	WM	21	NW-SE	6S	4W	WM	32	SE-NW
6S	4W	WM	21	SW-SE	6S	4W	WM	32	NE-SW
6S	4W	WM	21	SE-SE	6S	4W	WM	32	SW-SW
6S	4W	WM	22	SW-NE	6S	4W	WM	32	SE-SW
6S	4W	WM	22	SE-NW	6S	4W	WM	33	NW-NE
6S	4W	WM	22	SW ¼	6S	4W	WM	33	SW-NE
6S	4W	WM	22	SE ¼	6S	4W	WM	33	NE-NW
6S	4W	WM	23	SW-SW	6S	4W	WM	33	SE-NW
6S	4W	WM	25	SW-NW	6S	4W	WM	33	NE-SW

QUASI-MUNICIPAL					QUASI-MUNICIPAL				
Twp	Rng	Mer	Sec	Q-Q	Twp	Rng	Mer	Sec	Q-Q
6S	4W	WM	33	NWSE	6S	5W	WM	8	NE ¼
6S	4W	WM	33	SW-SE	6S	5W	WM	8	NE-NW
6S	4W	WM	36	NW-NW	6S	5W	WM	8	SW-NW
6S	5W	WM	1	NW-NE	6S	5W	WM	8	SE-NW
6S	5W	WM	1	SW-NE	6S	5W	WM	8	SE-SW
6S	5W	WM	1	SE-NE	6S	5W	WM	8	SE ¼
6S	5W	WM	1	NE-NW	6S	5W	WM	9	NW-NE
6S	5W	WM	1	NW-NW	6S	5W	WM	9	SW-NE
6S	5W	WM	1	NW-SW	6S	5W	WM	9	SE-NE
6S	5W	WM	1	NE-SE	6S	5W	WM	9	NE-NW
6S	5W	WM	1	NW-SE	6S	5W	WM	9	SW-NW
6S	5W	WM	2	NE ¼	6S	5W	WM	9	SE-NW
6S	5W	WM	2	NE-NW	6S	5W	WM	9	SW-SW
6S	5W	WM	2	SE-NW	6S	5W	WM	10	NE-NE
6S	5W	WM	2	SW ¼	6S	5W	WM	10	NW-NE
6S	5W	WM	2	SE ¼	6S	5W	WM	10	NE-NW
6S	5W	WM	3	SE-SW	6S	5W	WM	10	SW-NW
6S	5W	WM	5	SW-NE	6S	5W	WM	10	SE-NW
6S	5W	WM	5	SE-NE	6S	5W	WM	10	SE-SE
6S	5W	WM	5	NW-SW	6S	5W	WM	11	NE ¼
6S	5W	WM	5	SW-SW	6S	5W	WM	11	NW ¼
6S	5W	WM	5	SE-SW	6S	5W	WM	11	NW-SW
6S	5W	WM	5	NE-SE	6S	5W	WM	11	SW-SW
6S	5W	WM	5	SW-SE	6S	5W	WM	12	NE-NE
6S	5W	WM	6	NE-NE	6S	5W	WM	12	NW-NE
6S	5W	WM	6	NW-NE	6S	5W	WM	12	SE-NE
6S	5W	WM	6	SE-NE	6S	5W	WM	12	NW-NW
6S	5W	WM	6	SW-NW	6S	5W	WM	12	NE-SE
6S	5W	WM	6	SW ¼	6S	5W	WM	12	SW-SE
6S	5W	WM	6	NE-SE	6S	5W	WM	12	SE-SE
6S	5W	WM	6	SW-SE	6S	5W	WM	13	NW-NE
6S	5W	WM	6	SE-SE	6S	5W	WM	13	NE-NW
6S	5W	WM	7	NW-NE	6S	5W	WM	13	SW-NW
6S	5W	WM	7	SW-NE	6S	5W	WM	13	SE-NW
6S	5W	WM	7	SE-NE	6S	5W	WM	13	NW-SW
6S	5W	WM	7	NE-NW	6S	5W	WM	13	SW-SW
6S	5W	WM	7	NW-NW	6S	5W	WM	13	SE-SW
6S	5W	WM	7	SW-SW	6S	5W	WM	13	SW-SE
6S	5W	WM	7	SE-SW	6S	5W	WM	13	SE-SE
6S	5W	WM	7	NE-SE	6S	5W	WM	14	SW-NE
6S	5W	WM	7	NW-SE	6S	5W	WM	14	NE-NW
6S	5W	WM	7	SW-SE	6S	5W	WM	14	NW-NW

QUASI-MUNICIPAL					QUASI-MUNICIPAL OWRD				
Twp	Rng	Mer	Sec	Q-Q	Twp	Rng	Mer	Sec	Q-Q
6S	5W	WM	14	SE-NW	6S	5W	WM	22	NE-NE
6S	5W	WM	14	SW ¼	6S	5W	WM	22	NW-NE
6S	5W	WM	14	SW-SE	6S	5W	WM	22	NE-NW
6S	5W	WM	14	SE-SE	6S	5W	WM	22	NW-NW
6S	5W	WM	15	NE-NE	6S	5W	WM	22	SE-SW
6S	5W	WM	15	NW ¼	6S	5W	WM	22	SW-SE
6S	5W	WM	15	SW ¼	6S	5W	WM	22	SE-SE
6S	5W	WM	15	SW-SE	6S	5W	WM	23	NE ¼
6S	5W	WM	15	SE-SE	6S	5W	WM	23	NE-NW
6S	5W	WM	16	SW-SW	6S	5W	WM	23	NW-NW
6S	5W	WM	16	SE-SW	6S	5W	WM	23	SW-SW
6S	5W	WM	16	NW-SE	6S	5W	WM	23	SE-SW
6S	5W	WM	16	SW-SE	6S	5W	WM	23	NW-SE
6S	5W	WM	16	SE-SE	6S	5W	WM	23	SW-SE
6S	5W	WM	17	SW-NE	6S	5W	WM	24	NE-NE
6S	5W	WM	17	NE-NW	6S	5W	WM	24	NW-NE
6S	5W	WM	17	SE-NW	6S	5W	WM	24	SE-NE
6S	5W	WM	17	NE-SW	6S	5W	WM	24	NE-NW
6S	5W	WM	17	SW-SW	6S	5W	WM	24	NW-NW
6S	5W	WM	17	SE-SW	6S	5W	WM	24	SW-NE
6S	5W	WM	17	SW-SE	6S	5W	WM	26	NW ¼
6S	5W	WM	17	SE-SE	6S	5W	WM	26	NW-SW
6S	5W	WM	18	SW-SW	6S	5W	WM	26	SW-SW
6S	5W	WM	18	SE-SE	6S	5W	WM	27	NW-NE
6S	5W	WM	19	NE-NE	6S	5W	WM	27	NE-NW
6S	5W	WM	19	NW-NE	6S	5W	WM	27	NW-NW
6S	5W	WM	19	NW ¼	6S	5W	WM	27	SW-NW
6S	5W	WM	19	NW-SW	6S	5W	WM	27	NW-SW
6S	5W	WM	20	NE ¼	6S	5W	WM	27	SW-SW
6S	5W	WM	20	NE-NW	6S	5W	WM	27	SE-SE
6S	5W	WM	20	SW-NW	6S	5W	WM	28	NE-NE
6S	5W	WM	20	SE-NW	6S	5W	WM	28	NW-NE
6S	5W	WM	20	NW-SW	6S	5W	WM	28	NE-NW
6S	5W	WM	20	SW-SW	6S	5W	WM	28	NW-NW
6S	5W	WM	20	NE-SE	6S	5W	WM	28	NW-SW
6S	5W	WM	20	NW-SE	6S	5W	WM	28	SW-SW
6S	5W	WM	21	NE-NE	6S	5W	WM	28	SE ¼
6S	5W	WM	21	SE-NE	6S	5W	WM	29	NE ¼
6S	5W	WM	21	NE-SW	6S	5W	WM	29	NE-NW
6S	5W	WM	21	NE-SE	6S	5W	WM	29	NW-NW
6S	5W	WM	21	SW-SE	6S	5W	WM	29	SW-NW
6S	5W	WM	21	SE-SE	6S	5W	WM	29	NW-SW

QUASI-MUNICIPAL					QUASI-MUNICIPAL				
Twp	Rng	Mer	Sec	Q-Q	Twp	Rng	Mer	Sec	Q-Q
6S	5W	WM	29	SW-SW	6S	6W	WM	2	SW ¼
6S	5W	WM	29	SE-SW	6S	6W	WM	2	SE ¼
6S	5W	WM	29	SE ¼	6S	6W	WM	3	SE-NE
6S	5W	WM	30	NE-NE	6S	6W	WM	3	SE-SW
6S	5W	WM	30	SE-NE	6S	6W	WM	3	NE-SE
6S	5W	WM	30	NE-SE	6S	6W	WM	3	SW-SE
6S	5W	WM	30	SE-SE	6S	6W	WM	3	SE-SE
6S	5W	WM	31	NE-NE	6S	6W	WM	10	SE-NE
6S	5W	WM	31	NW-NE	6S	6W	WM	10	NE-SE
6S	5W	WM	31	SE-NE	6S	6W	WM	11	NE ¼
6S	5W	WM	31	NW ¼	6S	6W	WM	11	SW-NW
6S	5W	WM	31	NE-SW	6S	6W	WM	11	SE-NW
6S	5W	WM	31	NW-SW	6S	6W	WM	11	NW-SW
6S	5W	WM	31	SW-SW	6S	6W	WM	11	SE ¼
6S	5W	WM	32	NE ¼	6S	6W	WM	12	NE-NE
6S	5W	WM	32	NE-NW	6S	6W	WM	12	SE-NE
6S	5W	WM	32	SE-NW	6S	6W	WM	12	SW-NW
6S	5W	WM	32	SE ¼	6S	6W	WM	12	NW-SW
6S	5W	WM	33	NE ¼	6S	6W	WM	12	SW-SW
6S	5W	WM	33	SW-NW	6S	6W	WM	12	SW-SE
6S	5W	WM	33	SE-SE	6S	6W	WM	12	SE-SE
6S	5W	WM	34	NE ¼	6S	6W	WM	13	NE ¼
6S	5W	WM	34	NE-NW	6S	6W	WM	13	SE ¼
6S	5W	WM	34	NW-NW	6S	6W	WM	24	NW-NE
6S	5W	WM	34	SE-NW	6S	6W	WM	24	SW-NE
6S	5W	WM	34	SE ¼	6S	6W	WM	24	SE-NE
6S	5W	WM	35	SW-NE	6S	6W	WM	24	NE-NW
6S	5W	WM	35	SE-NE	6S	6W	WM	24	SE-SW
6S	5W	WM	35	SE-SW	6S	6W	WM	24	NE-SE
6S	5W	WM	35	NE-SE	6S	6W	WM	24	NW-SE
6S	5W	WM	35	NW-SE	6S	6W	WM	24	SE-SE
6S	5W	WM	35	SW-SE	6S	6W	WM	36	NE-NE
6S	5W	WM	36	SE-NE	6S	6W	WM	36	NE-SW
6S	5W	WM	36	NW-SW	6S	6W	WM	36	SE-SW
6S	5W	WM	36	SW-SW	6S	6W	WM	36	NE-SE
6S	5W	WM	36	NE-SE	6S	6W	WM	36	NW-SE
6S	5W	WM	36	NW-SE	6S	6W	WM	36	SW-SE
6S	6W	WM	1	SW ¼	7S	4W	WM	4	SW-SW
6S	6W	WM	1	SE ¼	7S	4W	WM	5	NE-NW
6S	6W	WM	2	NW-NW	7S	4W	WM	5	NW-NW
6S	6W	WM	2	SW-NW	7S	4W	WM	5	SW-NW
6S	6W	WM	2	SE-NW	7S	4W	WM	5	NW-SW

QUASI-MUNICIPAL					QUASI-MUNICIPAL				
Twp	Rng	Mer	Sec	Q-Q	Twp	Rng	Mer	Sec	Q-Q
7S	4W	WM	5	SW-SE	7S	5W	WM	3	NE-SE
7S	4W	WM	6	SW-SW	7S	5W	WM	3	SE-SE
7S	4W	WM	6	SE-SW	7S	5W	WM	4	NE-NE
7S	4W	WM	6	NE-SE	7S	5W	WM	4	NE-SE
7S	4W	WM	6	SE-SE	7S	5W	WM	5	NE-NW
7S	4W	WM	7	NE ¼	7S	5W	WM	5	SW-NW
7S	4W	WM	7	NE-NW	7S	5W	WM	5	SE-NW
7S	4W	WM	7	NW-NW	7S	5W	WM	5	SW ¼
7S	4W	WM	7	NE-SW	7S	5W	WM	5	SW-SE
7S	4W	WM	7	NW-SW	7S	5W	WM	6	NW-NE
7S	4W	WM	7	SE ¼	7S	5W	WM	6	SW-NE
7S	4W	WM	8	NE-NE	7S	5W	WM	6	NW ¼
7S	4W	WM	8	NW-NE	7S	5W	WM	6	NE-SW
7S	4W	WM	8	SW-NE	7S	5W	WM	6	NW-SW
7S	4W	WM	8	SW-NW	7S	5W	WM	6	SE-SW
7S	4W	WM	8	SE-NW	7S	5W	WM	6	SE ¼
7S	4W	WM	8	NW-SE	7S	5W	WM	7	NE ¼
7S	4W	WM	9	NE-NW	7S	5W	WM	7	NE-NW
7S	4W	WM	9	NW-NW	7S	5W	WM	7	NW-NW
7S	4W	WM	18	NW-NE	7S	5W	WM	7	SE-NW
7S	4W	WM	18	SW-NE	7S	5W	WM	7	NE-SE
7S	4W	WM	18	NW-SE	7S	5W	WM	7	NW-SE
7S	4W	WM	18	SW-SE	7S	5W	WM	8	NE-NE
7S	4W	WM	19	NW-NE	7S	5W	WM	8	SW-NE
7S	4W	WM	19	NE-NW	7S	5W	WM	8	SE-NE
7S	5W	WM	1	NW-NW	7S	5W	WM	8	NW ¼
7S	5W	WM	1	NE-SW	7S	5W	WM	8	NW-SW
7S	5W	WM	1	SE-SW	7S	5W	WM	8	NE-SE
7S	5W	WM	1	SW-SE	7S	5W	WM	8	SE-SE
7S	5W	WM	1	SE-SE	7S	5W	WM	9	SE-NE
7S	5W	WM	2	NW-NE	7S	5W	WM	9	NW-NW
7S	5W	WM	2	NE-NW	7S	5W	WM	9	SW-NW
7S	5W	WM	2	NW-NW	7S	5W	WM	9	SW ¼
7S	5W	WM	2	SW-NW	7S	5W	WM	9	NE-SE
7S	5W	WM	2	SW ¼	7S	5W	WM	9	SW-SE
7S	5W	WM	3	NW-NE	7S	5W	WM	9	SE-SE
7S	5W	WM	3	SW-NE	7S	5W	WM	10	NW-NW
7S	5W	WM	3	SE-NE	7S	5W	WM	10	SW-NW
7S	5W	WM	3	NE-NW	7S	5W	WM	10	NE-SW
7S	5W	WM	3	NW-NW	7S	5W	WM	10	NW-SW
7S	5W	WM	3	SE-NW	7S	5W	WM	10	SW-SW
7S	5W	WM	3	SW ¼	7S	5W	WM	10	NE-SE

QUASI-MUNICIPAL					QUASI-MUNICIPAL				
Twp	Rng	Mer	Sec	Q-Q	Twp	Rng	Mer	Sec	Q-Q
7S	5W	WM	10	NW-SE	7S	5W	WM	17	NE-SW
7S	5W	WM	11	NE-NE	7S	5W	WM	17	NW-SW
7S	5W	WM	11	NW-NE	7S	5W	WM	18	NE-NE
7S	5W	WM	11	NE-NW	7S	5W	WM	18	SE-NE
7S	5W	WM	11	NW-NW	7S	6W	WM	1	NE ¼
7S	5W	WM	11	SW-NW	7S	6W	WM	1	NW ¼
7S	5W	WM	11	NW-SW	7S	6W	WM	1	NE-SW
7S	5W	WM	12	NW-NE	7S	6W	WM	1	NW-SW
7S	5W	WM	12	NE-NW	7S	6W	WM	1	SE ¼
7S	5W	WM	12	NW-NW	7S	6W	WM	2	NE ¼
7S	5W	WM	15	NE ¼	7S	6W	WM	2	NE-NW
7S	5W	WM	15	NE-NW	7S	6W	WM	2	SW-NW
7S	5W	WM	15	NW-NW	7S	6W	WM	2	SE-NW
7S	5W	WM	15	NW-SE	7S	6W	WM	2	SE-SW
7S	5W	WM	16	NW-NW	7S	6W	WM	2	NE-SE
7S	5W	WM	17	SW-NE	7S	6W	WM	2	NW-SE
7S	5W	WM	17	SE-NE	7S	6W	WM	2	SW-SE
7S	5W	WM	17	NW ¼	7S	6W	WM	12	NE-NE

RECEIVED
MAR 02 2021
OWRD

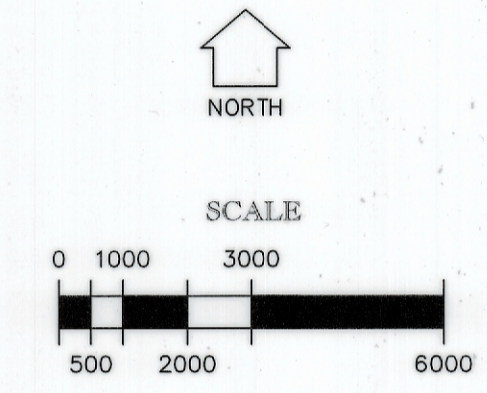
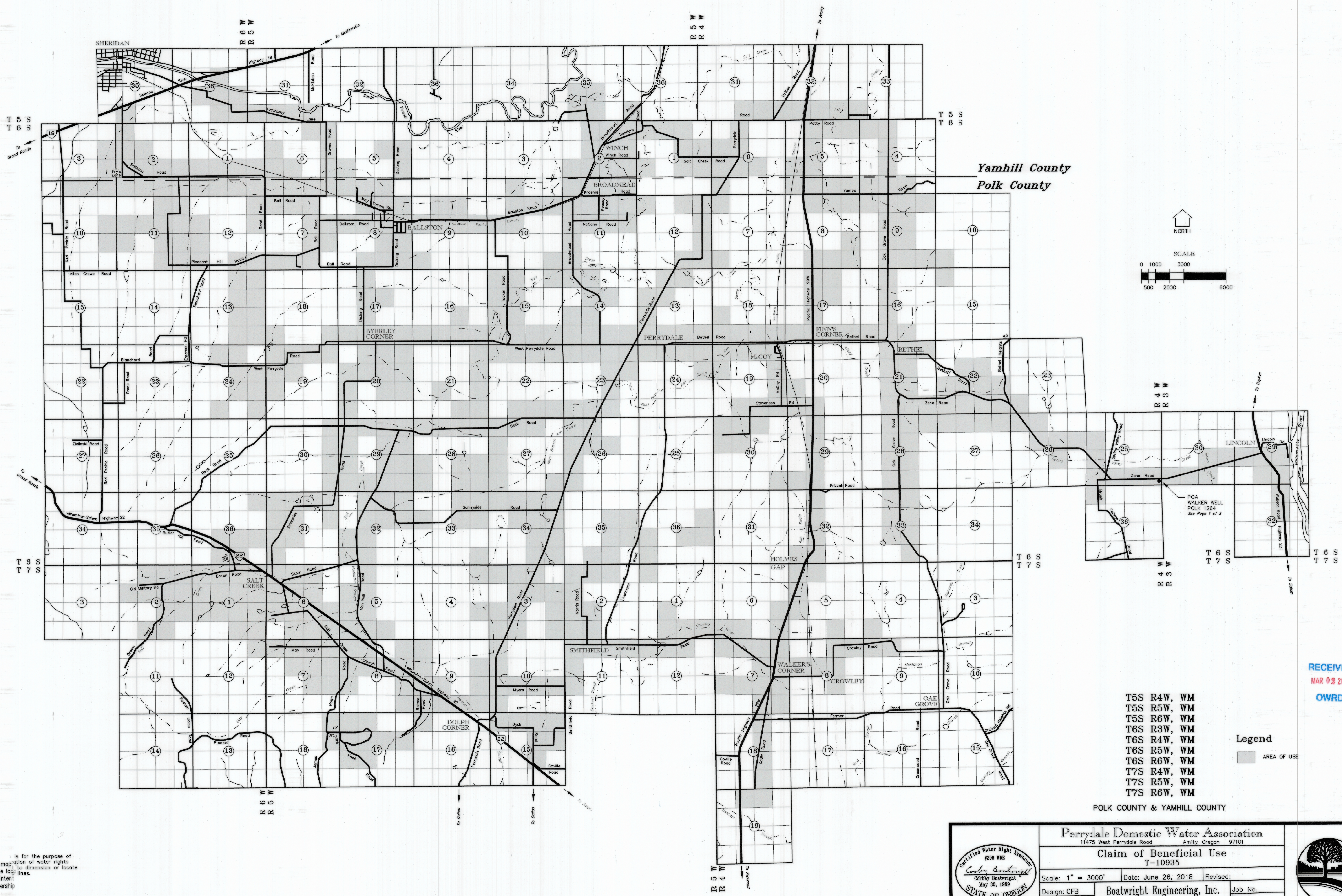

- T5S R4W, WM
- T5S R5W, WM
- T5S R6W, WM
- T6S R3W, WM
- T6S R4W, WM
- T6S R5W, WM
- T6S R6W, WM
- T7S R4W, WM
- T7S R5W, WM
- T7S R6W, WM

Legend
 AREA OF USE

POLK COUNTY & YAMHILL COUNTY

RECEIVED
 MAR 02 2021
 OWRD

NOTE: This map is for the purpose of identifying the location of water rights to dimension or locate and has no intent to show property ownership.

Source: USGS

<p>Certified Water Right Examiner #208 WRB Colby Boatwright May 30, 1999 STATE OF OREGON</p>	Perrydale Domestic Water Association 11475 West Perrydale Road, Amity, Oregon 97101		
	Claim of Beneficial Use T-10935		
Scale: 1" = 3000' Design: CFB Drawn: JMB Chkd: CFB	Date: June 26, 2018 Boatwright Engineering, Inc. 2613 12th Street SE, SALEM, OREGON 97302 TEL: (503) 363-9225 • FAX: (503) 363-1051	Revised: Job No. _____ Sheet _____ 2 of 2	EXPIRES 12/31/21

T6S, R4W, WM
POLK COUNTY

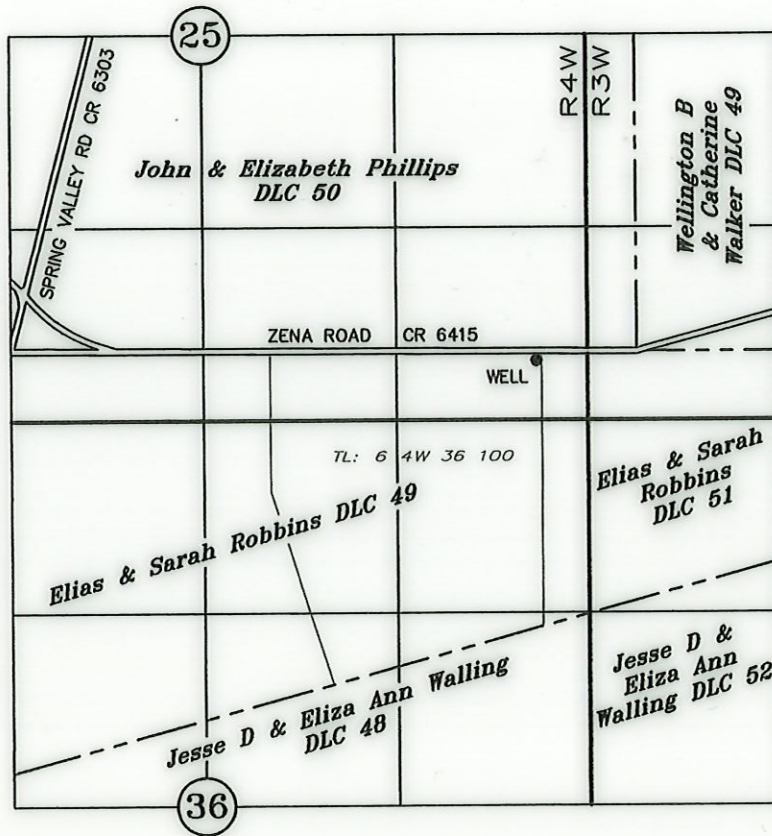

WELL: 420' N & 330' W of NE COR SEC 36

RECEIVED

MAR 02 2021

OWRD

CLAIM OF BENEFICIAL USE

(PLACE OF USE, CLASSIFICATION OF USE)

TRANSFER No. T-10935

IN THE NAME OF

PERRYDALE DOMESTIC WATER ASSOCIATION

JUNE 26, 2018

SCALE: 1" = 1320'



NOTE: This map is not intended to provide legal dimensions or locations of property ownership lines.

RENEWAL DATE: 12-31-21