



Oregon Water Resources Department
 725 Summer Street NE, Suite A
 Salem, Oregon 97301
 (503) 986-0900
 www.wrd.state.or.us

Request for Assignment

RECEIVED
 FEB 08 2021

OWRD

If the Department determines that the application is incomplete, fees have not been paid, or the required documents are not acceptable, the application and all fees submitted will be returned to the applicant.

If for multiple rights, a separate form and fee for each right will be required.

I, Rogue River Estates LLC

(Name of Current Holder of Record)

902 Chevy Way Medford OR 97504 541-776-2336

(Mailing Address)

(City) (State) (Zip) (Phone #)

- hereby assign all my interest in and to the entire application/permit/transfer/limited license/groundwater statement; (example, sold all the land authorized under the right)
- hereby assign all my interest in and to a portion of application/permit/transfer/limited license/groundwater statement; (*You must include a map showing the portion of the application/permit/transfer order/limited license/groundwater statement to be assigned.* Example, sold a portion of the land authorized under the right)
- hereby assign a portion of my interest in and to the entire application/permit/transfer/limited license/groundwater statement; (example, adding an additional person)

Application # S-86737; Permit # S-54384; Transfer # _____;
 Limited License # _____; Groundwater Statement # _____;

as filed in the office of the Water Resources Director, to:

Rogue River Wildlife Habitat Conservation Group LLF

(Name of New Owner)

902 Chevy Way Medford OR 97504 541-776-2336

(Mailing Address)

(City) (State) (Zip) (Phone #)

Note: If there are other owners of the property described in the application, permit, transfer order, limited license, or groundwater statement, you must provide a list of all other owners' names and mailing addresses and attach it to this form. Write the initials (first letters) of your first and last names at the spot indicated below X.

_____ I hereby certify that I have notified all other owners of the property described in this application, permit, transfer order, limited license, or groundwater statement of this Request of Assignment.

Witness my hand this 1st day of Feb, 2021.
 (Day) (Month) (Year)

Signature of Current Holder of Record [Handwritten Signature]

Failure to provide any of the required information will result in the return of your application.

Assign - Approve
MFB 2-17-2021

This certifies assignment and record change at Oregon Water Resources Department effective 8:00 a.m. on date of receipt at Salem, Oregon.
 Fee receipt # 134489
 For Director by Mary F. Bjork, Program Analyst in Water Rights Division. [Signature]

The completed "Request for Assignment" form *must* be submitted to the Department along with the recording fee of \$100.

Additional owners of property described in Permit S-54384:

RECEIVED

FEB 08 2021

OWRD

Levi and Elizabeth Chamberlain
3215 Rogue River Drive
Eagle Point, OR 97524



Luke Murphy
902 Chevy Way, Suite 102
Medford, OR 97504



Reid Murphy
3205 Rogue River dr
Eagle Point OR
97524





Oregon Water Resources Department
725 Summer Street NE, Suite A
Salem, Oregon 97301
(503) 986-0900
www.wrd.state.or.us

Request for Assignment

If the Department determines that the application is incomplete, fees have not been paid, or the required documents are not acceptable, the application and all fees submitted will be returned to the applicant.

If for multiple rights, a separate form and fee for each right will be required.

I, Rogue River Wildlife Habitat Conservation Group LLC

(Name of Current Holder of Record)

902 Chevy Way Medford OR 97504 541-776-2336
(Mailing Address) (City) (State) (Zip) (Phone #)

- hereby assign all my interest in and to the entire application/permit/transfer/limited license/groundwater statement;
hereby assign all my interest in and to a portion of application/permit/transfer/limited license/groundwater statement;
hereby assign a portion of my interest in and to the entire application/permit/transfer/limited license/groundwater statement;

Application # S-86737; Permit # S-54384; Transfer #
Limited License #; Groundwater Statement #

as filed in the office of the Water Resources Director, to:

Richard W and Karen A Brewster Revocable Trust

(Name of New Owner)

3197 Rogue River Drive Eagle Point OR 97524
(Mailing Address) (City) (State) (Zip) (Phone #)

Note: If there are other owners of the property described in the application, permit, transfer order, limited license, or groundwater statement, you must provide a list of all other owners' names and mailing addresses and attach it to this form.

I hereby certify that I have notified all other owners of the property described in this application, permit, transfer order, limited license, or groundwater statement of this Request of Assignment.

Witness my hand this 1st day of Feb, 20 21.
(Day) (Month) (Year)

Signature of Current Holder of Record [Handwritten Signature]

Failure to provide any of the required information will result in the return of your application.

This certifies assignment and record change at Oregon Water Resources Department effective 8:00 a.m. on date of receipt at Salem, Oregon. Fee receipt # 134490 For Director by Mary F. Bjork, Program Analyst in Water Rights Division.

The completed "Request for Assignment" form must be submitted to the Department along with the recording fee of \$100.

part assign - approve
HBB 2-17-2021

Additional owners of property described in Permit S-54384:

Levi and Elizabeth Chamberlain
3215 Rogue River Drive
Eagle Point, OR 97524



Luke Murphy
902 Chevy Way, Suite 102
Medford, OR 97504





Reid Murphy
3205 Rogue River
Eagle Point OR
97524

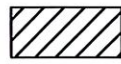

RECEIVED
FEB 08 2021
OWRD

LEGEND

- POINT OF RE-DIVERSION AND FISH SCREEN (POD 2)
- ⊙ PUMP & METER
-  PLACE OF USE (IRRIGATION) ROGUE RIVER WILDLIFE HABITAT CONSERVATION GROUP LLC
-  PLACE OF USE (IRRIGATION) RICHARD W AND KAREN A BREWSTER REVOCABLE TRUST
- - - - 1/4-1/4 SECTION LINE
- - - - - APPROX. WATERLINE

CLAIM OF BENEFICIAL USE MAP

APPLICATION S-86737, PERMIT S-54384
IRRIGATION

SITUATED IN
SECTION 31 AND 32, TOWNSHIP 34 SOUTH, RANGE 1 WEST, W.M.
JACKSON COUNTY, OREGON

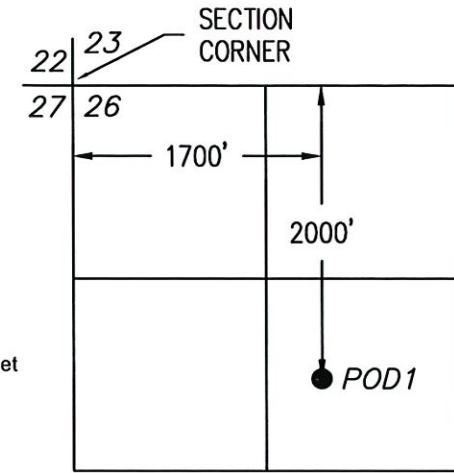
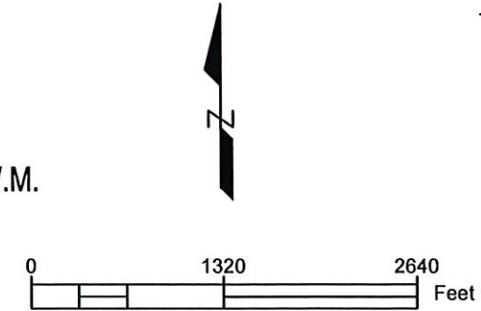

LOST CREEK RESERVOIR
POINT OF DIVERSION
T.33S.,R.1E.,W.M.
SCALE: 1"=1320'

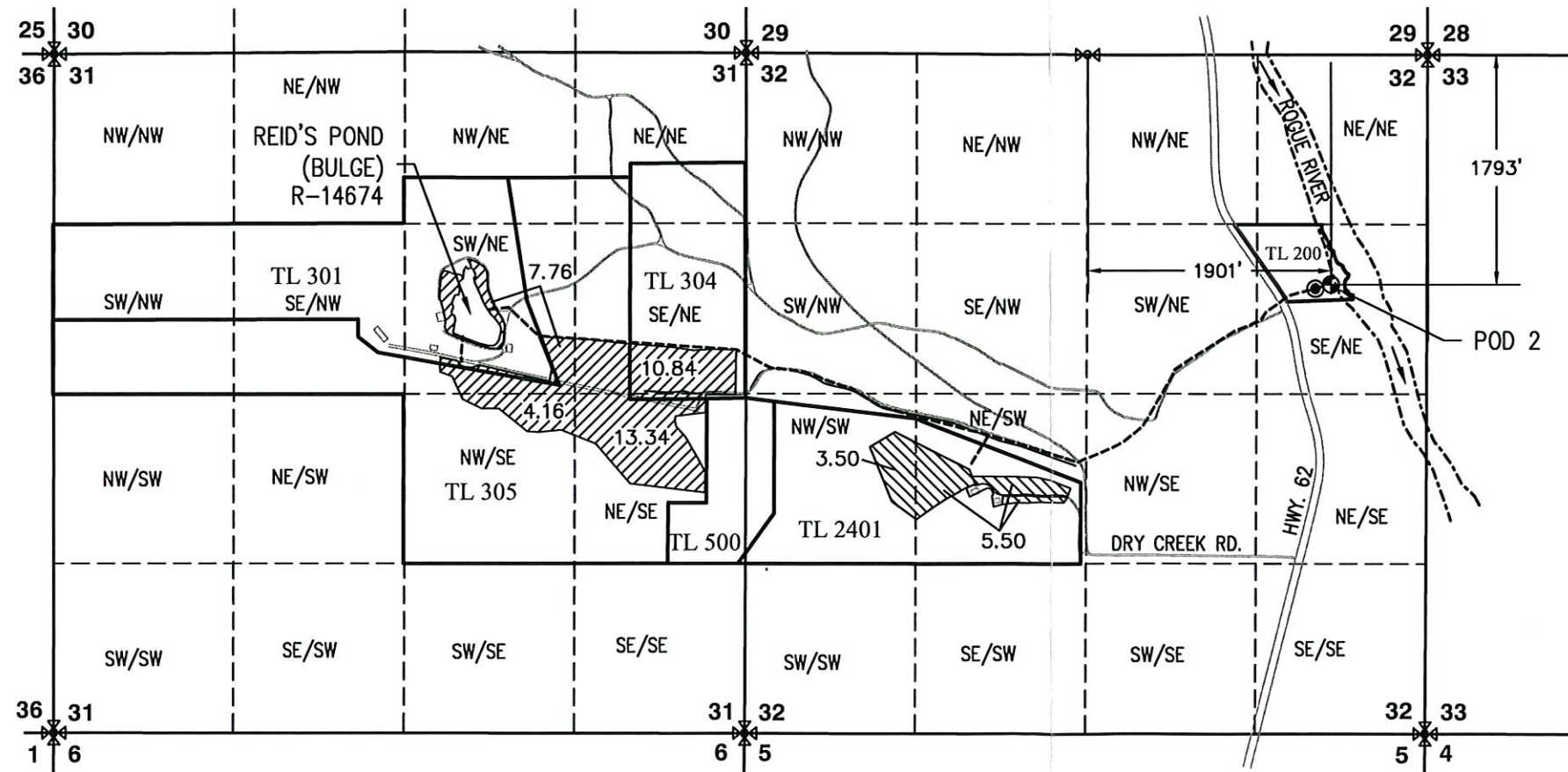

RENEWS: 12/31/2022

This map is not intended to provide legal dimensions or locations of property ownership lines.

EHM-January 21, 2021

ROGUE CIVIL LLC
emalepsy@roguecivil.com 541-621-2868

RECEIVED
FEB 08 2021
OWRD