



Oregon Water Resources Department  
725 Summer Street NE, Suite A  
Salem, Oregon 97301  
(503) 986-0900  
www.wrd.state.or.us

# Ownership Update For Certificated Rights Only

RECEIVED  
JUL 08 2020  
WRD

## NO FEES ARE REQUIRED TO SUBMIT THIS FORM

**NOTICE:** A certificate of water right typically stays with the land. In order to track water right ownership, the Department requests that this form be submitted to the Department. **To update multiple rights, a separate form is required for each right.**

If you have any questions about this form, please contact your local watermaster, or call the Water Resources Department at (503) 986-0900.

This form is not for Applications, Permits, Transfers, Groundwater Registrations, or Limited Licenses. To notify the Department of changes in ownership to these types of authorizations, an Assignment is required.

### Current Landowner Information

Name: KYLIX VINEYARDS OREGON LLC  
Mailing Address: 1250 Rene-Levesque Blvd. West, Suite 1400  
City: Montreal State: QC, Canada Zip: H3B 5E9  
Phone (Home): \_\_\_\_\_ Work: 1-514-218-3657 Other: \_\_\_\_\_

### Property Description

County: Linn Township: 14 South Range: 2 and 3 West Section: 6 and 1  
Taxlot Number(s): 2600, 2601, 2200, 2602  
Street Address of water right property: 34645 Lake Creek Drive, Brownsville, OR 97327  
Water Right Information: Application: G - 10027 Permit: G - 9138 Certificate #: 55948

Are all the lands associated with this water right owned by the requester? Yes \_\_\_\_\_ No X If No, include a map showing the portion of the right involved.

Name of individual completing this form: Marc Drouin Phone: +1 514 937 2772

Signature of requestor:  Date: \_\_\_\_\_  
DocuSigned by: C1D25FD01154F489

The Department does not change names on certificates. This form will be placed in the file for future reference only. The Department does not provide acknowledgement that this form has been received.

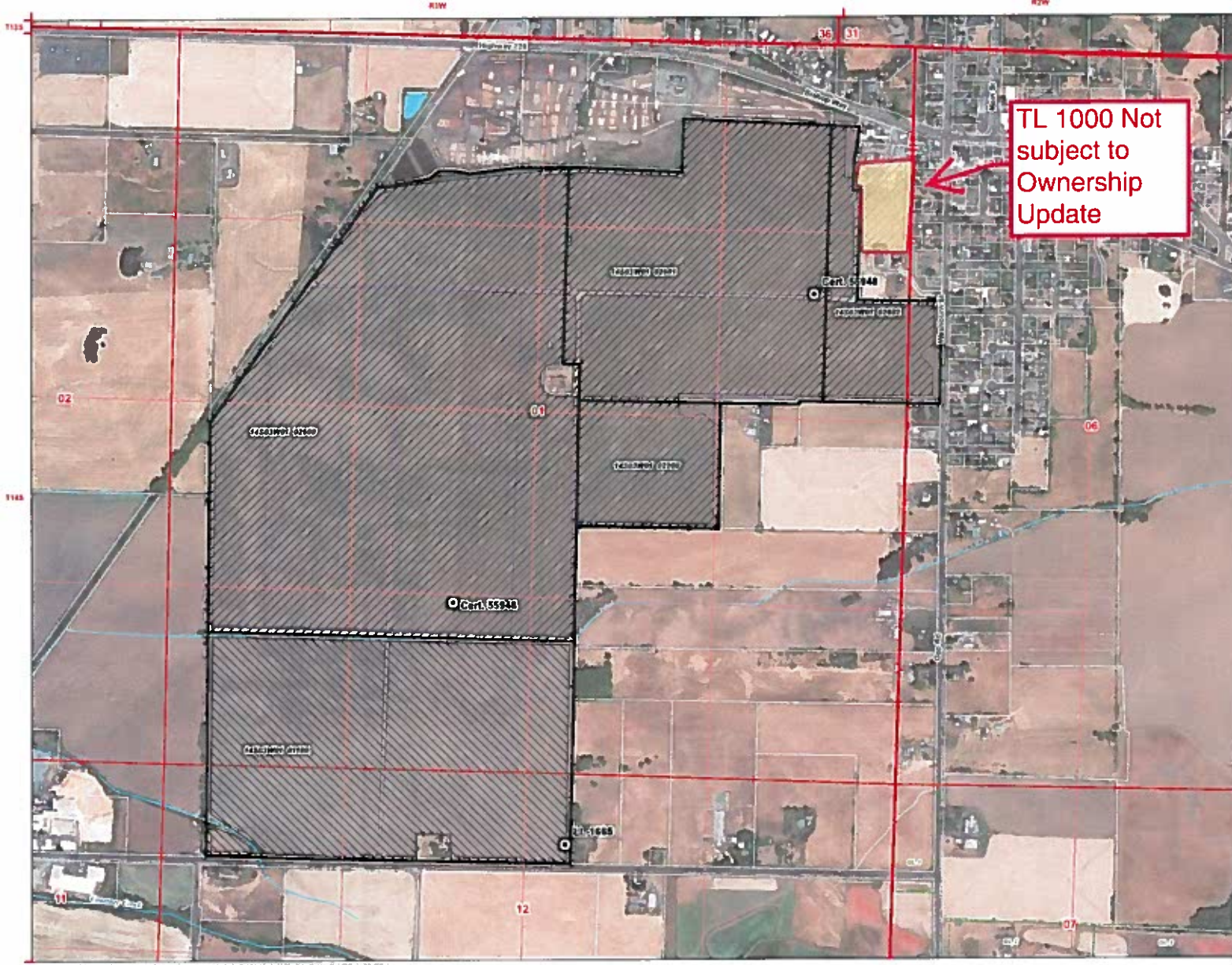

TL 1000 Not  
subject to  
Ownership  
Update

**Linn Gap**  
Linn County

Township 14 South,  
Ranges 2 and 3 West (W.M.)

**LEGEND**

- Point of Appropriation (POA)
- ▨ Place of Use (POU), Cert. 55948
- ▨ Place of Use (POU), LL-1685
- Planting Area
- Donation Land Claim (DLC)
- Government Lot (GL)
- Tax Lot to be Purchased
- Tax Lot
- ~ Watercourse
- Waterbody

RECEIVED  
 JUL 08 2020  
 OWRD

**Disclaimer**  
 This map was prepared for the purpose of identifying the location of a water right only and it is not intended to provide legal dimensions or location of property ownership lines.

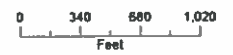

Date: February 12, 2020  
 Data Source: USGS, OWRD, BLM, ESRI