

# T14S R12E, SECTION 26, WM

DESCHUTES COUNTY, OREGON



0 400  
Feet

1" = 400'

 POU Irrigation

 Section

 Quarter Quarter

 Tax Lot

 Well

WELL LOCATION:

1,550' N, 2,360' E OF SW COR SEC 26

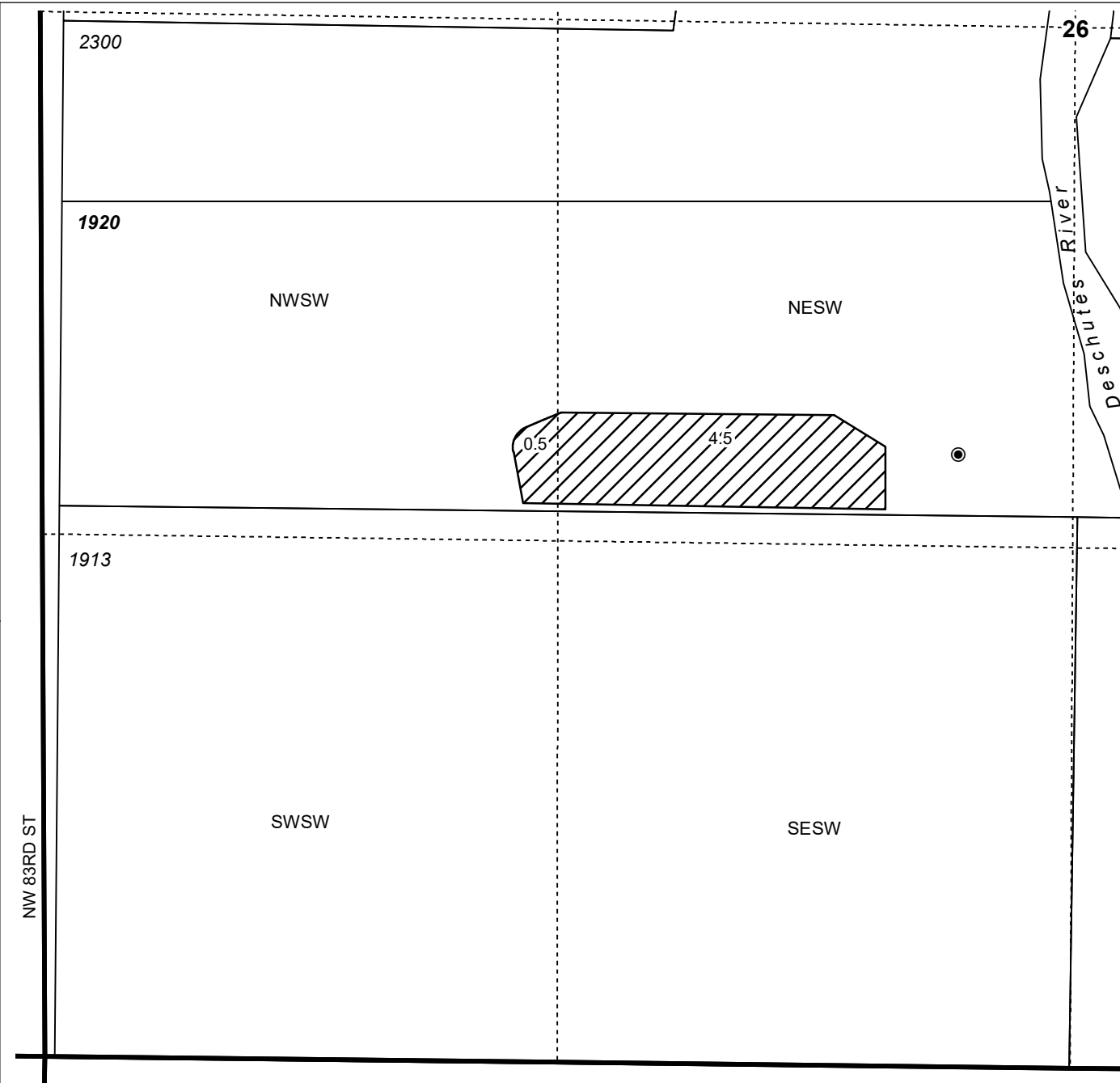

**GROUNDWATER APPLICATION MAP**  
Thorsness Trust

TAX LOT 1920

NOTE: THIS MAP IS NOT INTENDED TO  
PROVIDE LEGAL DIMENSIONS OR LOCATIONS  
OF PROPERTY OWNERSHIP LINES.

Date: 9/12/19

**WATER RIGHT SERVICES, LLC**

PO BOX 1830, BEND, OR 97709

CCB# 197121 [www.oregonwater.us](http://www.oregonwater.us)

541-389-2837 [JOHNSHORT@USA.COM](mailto:JOHNSHORT@USA.COM)