

NOAH J. & FAYE M. RIGEL (husband & wife)

Application No. G 2726

Permit No. G 2525

Certificate No. 34882

DVA Notification
Stream Index, Page No. 15-96

FEEES PAID

Date 10/28/63 Amount 15.00 Receipt No. 40126

5-9-68 \$1 Cert. Fee 8885

FEEES REFUNDED

Date Amount Check No.

1125 Panther Gulch Road
Williams, Oregon 97544

October 28, 1963

October 28, 1963

suspended until *okcert*

ned to applicant

f approval December 20, 1963

CONSTRUCTION

or beginning December 20, 1964

or completion October 1, 1965

tended to

or application of water October 1, 1966

tended to

PROSECUTION OF WORK

"A" filed Jan 4, 1965

"B" filed Jan 4, 1965 - results of 12-30-64

"C" filed Sept. 21, 1966

FINAL PROOF

mailed APRIL 18 1968

received

ertificate issued MAY 27 1968

ASSIGNMENTS

Date	To Whom	Address	Volume	Page

REMARKS

0.22 c.f.s. from a sump (Panther Gulch)(East Fork Williams Creek) for the supplemental irrigation of 18.0 acres.

DEC 23 1964 CARD FOR A

W.R.I.S.

Assembled 12-17-84 by [Signature]

Entered _____ by _____

Verified _____ by _____

Form B

Application No. G 2726

NOTICE OF COMPLETION OF CONSTRUCTION

I, Noah J. + Faye M. Rigel, the holder of Permit No. B 2525

to appropriate the public waters of the state of Oregon, completed the construction of the works described therein on the 1 day of October, 1964

Remarks: Would like in future to enlarge sup hole to 40' x 100'
If the works have less capacity than described in the permit, or you have definitely abandoned part of the proposed development, you

should so state in order that our records may not be unnecessarily encumbered.

IN WITNESS WHEREOF, I have hereunto set my hand this 30 day of Dec, 1964

Noah J. + Faye M. Rigel 1125 Panther Gulch Rd Williams Oregon
(Signature of Applicant) (Address)

Fill out, detach, and mail to the State Engineer, Salem, Oregon, when construction work is completed.

Form C

IMPORTANT—This form is a notice to the State Engineer that permittee is ready to make final proof to the extent to which the water has actually been applied to the intended use under the terms of the permit. Permittee is cautioned that Certificate of Water Right will be issued based on the extent of the quantity and use as determined by the final proof inspection and survey which will be made in response to the filing of this Form C.

NOTE: In the case of an irrigation permit, this Form C should not be mailed to the State Engineer until all of the land described in the permit, which it is intended to irrigate under this permit at any time, has actually been irrigated.
Fill out, detach and mail to the State Engineer, Salem, Oregon, when all of the water has been applied.

Application No. 2726

NOTICE OF COMPLETE APPLICATION OF WATER TO A BENEFICIAL USE

I, Noah J. + Faye M. Rigel, the holder of Permit No. 2525

to appropriate the public waters of the state of Oregon, completely applied the waters to a beneficial use in accordance with the terms of said permit, on the 20 day of September, 1966

Remarks:

IN WITNESS WHEREOF, I have hereunto set my hand this 20 day of Sept, 1966

Noah J. Rigel Faye M. Rigel 1125 Panther Gulch Rd
(Signature of Applicant) (Address)
Williams Oregon 97544

RECEIVED
STATE ENGINEER
SALEM, OREGON
JAN 4 1965

RECEIVED
STATE ENGINEER
SALEM, OREGON
SEP 21 1966

OK
60B
See Hr
12-30-64

OK
7-B

T. 39S. R. 5W. W.M.

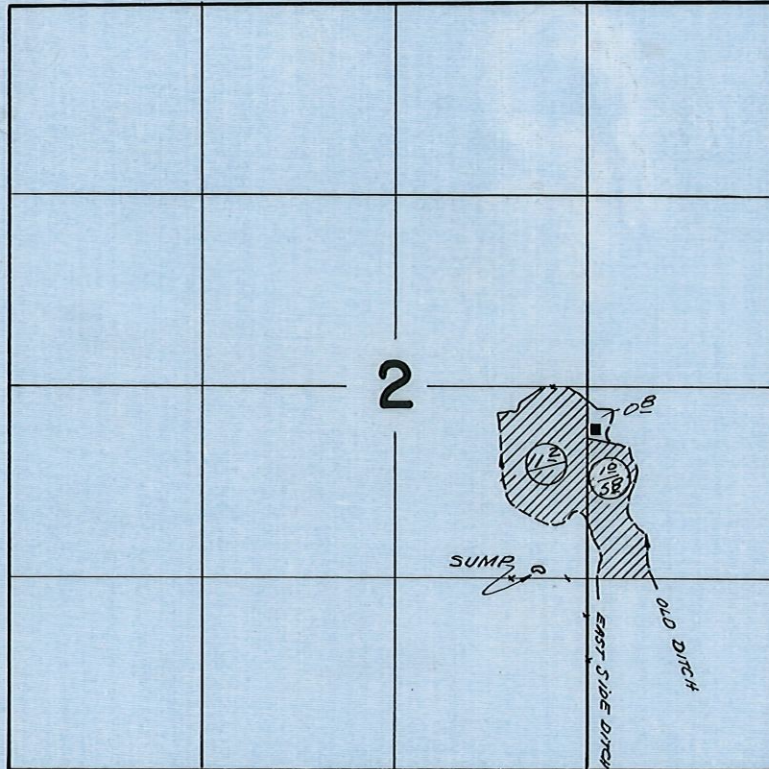

Sump located 70 ft. N. & 320 ft. W. from
the SE cor. NW $\frac{1}{4}$ SE $\frac{1}{4}$ section 2

 SUPPLEMENTAL
PRIMARY

FINAL PROOF SURVEY
UNDER

Application No. G-2726.. Permit No. G-2525.
IN NAME OF

.....NOAH J. and FAYE M. RIGEL.....

Surveyed May 24, 1967., by V. Garner.....

December 17, 1993

MAUREEN HIRSCH
15005 SUNSTONE PLACE
SHERMAN OAKS CA 91403

RE: USER-ID # 20860

With regard to the pump test requirements for the following well and associated water right:

POD-ID	Well	Application	Permit	Certificate	Status
26179	A Well	G-2726	G-2525	34882	Exempt

The Department has reviewed your request for an exemption from the pump test requirements. In your letter, you indicate that your well is

- an infiltration gallery.
- a collection well;
- a sump well (diameter greater than 36 inches and depth less than 30 feet).

Such a condition constitutes grounds for a complete exemption. Therefore, we are granting your request.

We appreciate your cooperation in this program. If you have any questions, please contact Mike Zwart or Bill Ferber at the address below or by calling 378-8455.

Sincerely,

Wendy Melgaard
for

FRED LISSNER, Manager
Groundwater/Hydrology Section

cc: Water Rights Section

3149W



3850 Portland Rd NE
Salem, OR 97310
(503) 378-3739
FAX (503) 378-8130

JOSEPHINE/MO

OCT 25 1985

NOTICE OF INTEREST IN WATER RIGHT

To: Director of Water Resources
555 13th Street, N.E.
Salem, Oregon 97310

RECEIVED
OCT 25 1985
WATER RESOURCES DEPT
SALEM, OREGON

This is to notify you of an interest in the following described water right:

Loan Number P-53390
Borrower's Name Morton, Gary
Mailing Address _____

Property being served by the water:

Township 39S Township _____ Township _____
Range 5W Range _____ Range _____
Section 2 Section _____ Section _____
Tract _____ Tract _____ Tract _____

Water Right Numbers: 4641 82726 4438
Permit Number(s) 2729, G2525 2600
Certificate Number(s) 50378, 2192, 34882 42875
Irrigation District 16 Ac Prim 5.8 Ac Prim 15 Ac Prim
12.2 Ac Supp

The State of Oregon, by and through the Director of Veterans' Affairs, has a security interest in the above described property and hereby requests that no action be taken to diminish the water right without notifying the Department of Veterans' Affairs, 700 Summer Street, N.E., Salem, Oregon, 97310.

DM

Attention: Butch Gehley, Appraisal Coordinator

Attachments:

- Legal Descriptions
- Tax Lot Maps
- Please return copy to ODVA

JOSEPHINE COUNTY

1" = 400'

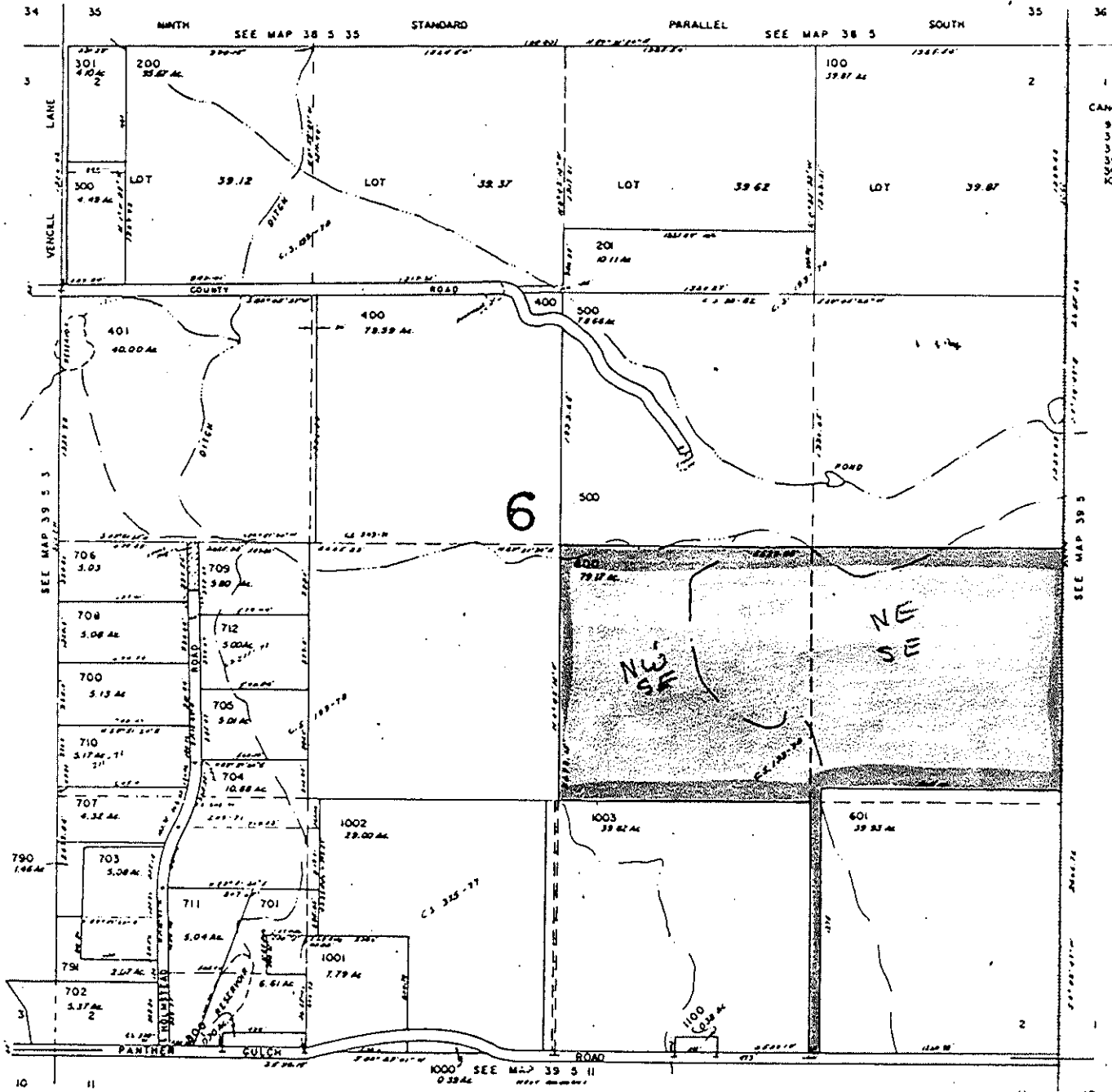
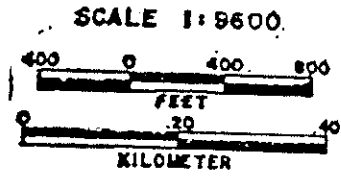

CANCELLED T.L.
 900
 302
 303
 391
 390
 1090

RECEIVED
 SEP 14 1983
 DEPT. OF REVENUE STATE OF OREGON
 450-350-21 - 407-400-000

Miller Swamp

post BY Riga 1908
set by Spanlin

Refer to Permit No G-2726

Green - Wet Land Refer To
Red - land to be irrigated
We wish to Rotate pipe
over the 1&A. ALUMINUM SURFACE
Sprinkler pipe

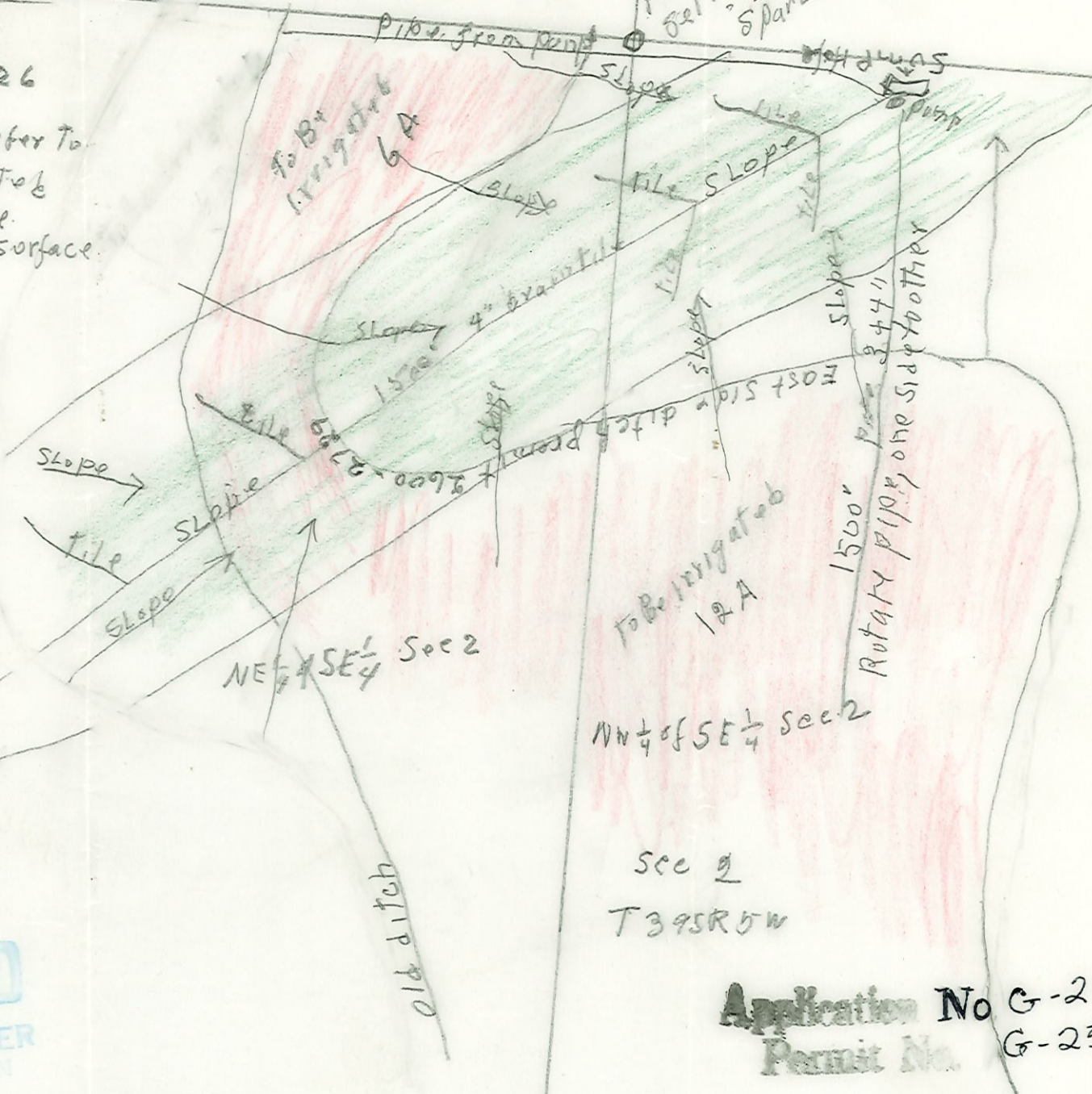

~~Supersede 6~~

RECEIVED
NOV 20 1969
STATE ENGINEER
SALEM, OREGON

Application No G-2726
Permit No. G-2525



STATE OF OREGON
STATE ENGINEER
WATER RESOURCES DEPARTMENT
516 PUBLIC SERVICE BUILDING
SALEM 97310

REFER TO
FILE NO. G-2726

April 18, 1968

Noah J. and Faye M. Rigel
1125 Panther Gulch Road
Williams, Oregon 97544

Dear Sir and Madam:

Enclosed is the final proof in connection with the incomplete water right represented by your permit No. G-2525.

The data contained in the proof, which is based on an inspection and survey of your project made by a representative of this department, defines the extent to which your water right has been completed within the terms of your permit. The proof should be dated and signed by you and returned to this office.

Upon receipt of the proof, properly executed and accompanied by the statutory recording fee of \$1, a certificate of water right will be issued confirming the right thereunder and, after being recorded in the county records, will be forwarded to you.

Very truly yours,

CHRIS L. WHEELER
State Engineer

Form 117

Enclosure

kmh



STATE OF OREGON
STATE ENGINEER
516 PUBLIC SERVICE BUILDING
SALEM 10

REFER TO FILE NO. G-2726

September 22, 1966

Noah J. Rigel
1125 Panther Gulch Road
Williams, Oregon

Gentlemen:

This will acknowledge receipt of your notice to the effect that complete application of water has been made under permit No. G-2525.

Pursuant to your report and in line with the general practice of this office, a survey will be made at a later date.

After this survey, proof may be made and certificate issued covering the actual use of water as found by the engineer. In case of irrigation, any lands described in the permit that have not been irrigated will be automatically eliminated from the water right.

In the meantime, the permit which you hold will be valid evidence of the water right in question so long as you continue to use the water.

Very truly yours,

CHRIS L. WHEELER
State Engineer

Form 128

mg1

November 1, 1965

Noah J. & Faye M. Rigel
1125 Panther Gulch Road
Williams, Oregon

Dear Mr. and Mrs. Rigel:

In reply to your letter of October 25, 1965, we have made an error in our letter of January 4, 1965. The correct date for complete application of water is October 1, 1966, and the form for complete application of water will be due then.

No extension of time is necessary.

Very truly yours,

CHRIS L. WHEELER
State Engineer

By
Myron V. Bish
Assistant

MVB:sfr

RECEIVED
OCT 26 1965
STATE ENGINEER
SALEM OREGON

William Grayson
Oct 25 1965

Chris S. Wheeler

State Engineer Salem Ore

Dear Sir.

Concerning our water right permit no 65 2325

We don't understand so well what to do

Our permit as says construction must be complete by Oct. 1 1965 But complete application of water to land Oct 1 1966

But a letter from you dated Jan 4 1965 says water must be applied at least once on land by Oct 1 1965

The power company was unable to get our lines and energy to flood & storm damage on the system until to late to irrigate this year crop

We irrigate the land partly

We would like an extension until next season to finish all application to land.

Our construction work is all done now

But we don't know about study in Form C at this time

Sincerely

Worth J. Rigil

STATE OF OREGON
STATE ENGINEER
WATER RESOURCES DEPARTMENT
516 PUBLIC SERVICE BUILDING
SALEM 10

REFER TO
FILE NO. G-2726

January 4, 1965

Mr. and Mrs. Noah J. Rigel
1125 Panther Gulch Road
Williams, Oregon

Dear Mr. and Mrs. Rigel:

This will acknowledge notice of beginning and completion of construction under the terms of permit No. G-2525.

Under the provisions of the permit, the time limit for completion of the appropriation by accomplishing the authorized beneficial use of water to the full extent intended will expire October 1, 1965. (In the case of irrigation completion of the appropriation means at least one beneficial irrigation of all the lands to be irrigated under the subject permit.)

Very truly yours,

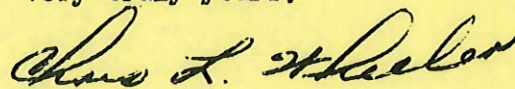

CHRIS L. WHEELER
State Engineer

Form 127

pj

Williams Oregon

Dec 30 1964

Chris L. Wheeler
State Engineer
Salem Ore.

RECEIVED
JAN 4 1965
STATE ENGINEER
SALEM, OREGON

Dear Sir

Concerning water right permit G2525
Form A notice of beginning construction on our
water right was mailed to you last
Dec. 1963 as we started to work then we
have pump + pipe and need it some
in 1964

We will send Form B at this time
but form A is gone off the permit which says
we have until October 1 1965 to finish the
work and October 1966 to complete the application
Hope this will straighten things out.

Sincerely,

Noah J. Riegel

P.S. There is a mountain slide on the road and a bridge
out across the river and now 3ft of snow between
us and the Post office so this maybe delayed again

G-2726

January 15, 1964

Mr. & Mrs. Noah J. Rigel
1125 Panther Gulch Road
Williams, Oregon

G-2726, permit No. G-2525 with blueprint.

November 22, 1963

Noah J. and Faye M. Rigel
1125 Panther Gulch Road
Williams, Oregon

Dear Mr. and Mrs. Rigel:

This will acknowledge your letter of November 18, 1963, submitting a legal description of the property upon which water is to be used under application numbered G-2726 and an explanation of your drainage system and source of appropriation.

Your application numbered G-2726 now appears to be in satisfactory form to be considered for approval by issuance of a permit with the next group.

Very truly yours,

CHRIS L. WHEELER
State Engineer

By
Walter N. Perry, Assistant

egw

1125 Panther Gulch Road
Williams, Oregon
Nov. 18, 1963.

State Engineer,
Water Resources Department
516 Public Service Building
Salem 10, Oregon

RECEIVED
NOV 20 1963
STATE ENGINEER
SALEM, OREGON

Dear Mr. Wheeler,

In answer to your letter of Nov. 1, we would like to submit the following information about our application for a water right which you filed under no. G-2726.

The legal description from our abstract is: North-west $\frac{1}{4}$ of South-east $\frac{1}{4}$ and the East $\frac{1}{2}$ of the South-east $\frac{1}{4}$ of Section 2 Township 39 South Range 5 West of The Willamette Meridian, Josephine County, Oregon, containing 120 acres more or less.

Concerning the waste water, the sump is in the lowest place in a half circle of swale, covered and irrigated by Permit numbers 2600 and 2729. This swale is too wet to farm right until the middle of the summer as it is now. We want to drain it by tile so the waste water drains to the sump by both tile and surface water. We are not able to keep some irrigation water from wasting into the swale when irrigating these 8 acres.

We are enclosing another map to better explain the ground.

Sincerely,

Noah J. Rigel
Gay M. Rigel

November 1, 1963

Noah J. & Faye M. Rigel
1125 Panther Gulch Road
Williams, Oregon

Dear Sir and Madam:

This will acknowledge your application for a permit to appropriate 99 gallons of water per minute from a sump for the irrigation of 18 acres, the accompanying tracing, and fees in the sum of \$15 for which our receipt numbered 40126 is enclosed.

Your application has been examined and filed under file number G-2726. Before your application is considered for approval by issuance of a permit, it is requested that you submit a legal description of the property upon which the water is to be used. This should be copied word for word from your deed, abstract, title insurance, or sales contract.

It is noted that in describing the source of appropriation, you indicated that a drain tile carries ground water from a swampy section of land to the sump. You also mention that waste irrigation water drains into the sump; but, from the description, it is not clear whether this surface drainage drains directly into the sump or whether it drains into the swampy area and is conveyed to the sump through your drain tile. Please give an explanation when you submit the legal description. We will withhold further action on your application pending your reply.

Very truly yours,

CHRIS L. WHEELER
State Engineer

By
Walter N. Perry, Assistant

WNP:egw
Enclosure

cut - 2600
2729

Abstract of Permit No. G-3525

Application No. G-2726

Certificate No.

Name: Noah J. and Faye M. Rigel
 Address: 1125 Panther Gulch Road, Williams, Oregon 97544
 Source of water supply: A sump, trib. Panther Gulch, trib. East Fork Williams Creek

Use: Supplemental irrigation of 58 acres
 Point of diversion: Supplemental irrigation of 12 $\frac{1}{2}$ acres
 Number of acres: 2
 Point of diversion: 25' N. and 255' W. from the SE corner of Sec. 2, being within the NW $\frac{1}{4}$ SE $\frac{1}{4}$, Sec. 2, T. 39 S., R. 5 W., S.M., in County of Josephine
 DIV. PT. LOC. 70 ft. N. and 320 ft. W. from SE cor NW $\frac{1}{4}$ SE $\frac{1}{4}$ Sec 2

DESCRIPTION OF LAND TO BE IRRIGATED OR PLACE OF USE

Twp.	Range	Sec.	NE $\frac{1}{4}$				NW $\frac{1}{4}$				SW $\frac{1}{4}$				SE $\frac{1}{4}$							
			NE $\frac{1}{4}$	NW $\frac{1}{4}$	SW $\frac{1}{4}$	SE $\frac{1}{4}$	NE $\frac{1}{4}$	NW $\frac{1}{4}$	SW $\frac{1}{4}$	SE $\frac{1}{4}$	NE $\frac{1}{4}$	NW $\frac{1}{4}$	SW $\frac{1}{4}$	SE $\frac{1}{4}$	NE $\frac{1}{4}$	NW $\frac{1}{4}$	SW $\frac{1}{4}$	SE $\frac{1}{4}$				
39S	5N	2									Suppl'l				12				Primary			
			NE $\frac{1}{4}$		SE $\frac{1}{4}$							1								5	8	
			NW $\frac{1}{4}$		SE $\frac{1}{4}$							11										
												12 $\frac{1}{2}$									58	
																					180	

Priority date: October 28, 1963
 Amount of water: 0.22 c.f.s., measured at the point of diversion
 Time limit to begin construction: ~~December 20, 1964~~
 Time limit to complete construction: ~~10-1-65~~ extended to extended to
 Time limit to completely apply water: ~~10-1-65~~ extended to extended to

Remarks: This appropriation shall be limited to 1/30th of one cubic foot per second or its equivalent for each acre irrigated and shall be further limited to a diversion of not to exceed 2 $\frac{1}{2}$ acre feet per acre for each acre irrigated during the irrigation season of each year; provided further that the right allowed herein shall be limited to any deficiency in the available supply of any prior right existing for the same land and shall not exceed the limitation allowed herein, and shall be subject to such reasonable rotation system as may be ordered by the proper state officer.

1967-C
5-24-67
V.C.

Basin 15, Vol.

Info: Mr. NOAH RIGEL

Motor: - GE 5hp @ 3460 rpm.

Pump: - Cornell Rain-O-Flow # 1 1/4 W5-2 1 1/2 x 1 1/4" D.D.C.

Pipe: - 520 ft 4" AL
840 ft 3" AL.

Heads: 18 RB # 40 $\frac{5}{32} \times \frac{3}{32}$

Lift: 25 ft. to 60 ft.

Crop: Grain, Hay, Pasture

P.T. Tie Center of SE 1/4 fence PI.

Div. Pt. Sump, also sump gathers some surface run off. Sump located in swale below ditch in swampy area.

Wesley R. Harnen
Field Engineer
May 29, 1967

RECEIVED
MAY 9 1968

STATE ENGINEER
SALVADOR L. GONZALEZ

6-2726

STATE OF OREGON

COUNTY OF JOSEPHINE

Proof of Appropriation of Water

NOAH J. and FAYE M. RIGEL

of 1125 Panther Gulch Road, Williams, State of Oregon,
has applied beneficially the waters of
a sump

a tributary of Panther Gulch (East Fork Williams Creek) for the purpose of
irrigation of 5.8 acres and supplemental irrigation of 12.2 acres

under Permit No. G-2525 of the State Engineer, and that the use of said waters has been
completed under the terms of said permit; that the priority of the
right dates from October 28, 1963

that the amount of water for the purposes aforesaid, has been actually beneficially used in the
amount of
0.22 cubic foot per second

or its equivalent in case of rotation, measured at the point of diversion from the stream.
The point of diversion is located in the NW 1/4 SE 1/4, Section 2, T. 39 S., R. 5 W., W. M.
Diversion point located 70 feet North and 320 feet West from SE Corner, NW 1/4 SE 1/4,
Section 2.

The amount of water used for irrigation, together with the amount secured under any other
right existing for the same lands, shall be limited to one-eightieth of one cubic foot per second
per acre, or its equivalent for each acre irrigated and shall be further limited
to a diversion of not to exceed 2 1/2 acre feet per acre for each acre irrigated
during the irrigation season of each year;

and shall conform to such reasonable rotation system as may be ordered by the proper state officer.

A description of the place of use under the right, and to which such right is appurtenant, is as follows:

Supplemental	Primary	
1.0 acre	5.8 acres	NW 1/4 SE 1/4
11.2 acres		NW 1/4 SE 1/4
	Section 2	
	T. 39 S., R. 5 W., W. M.	

I have read the above and foregoing proof of appropriation of water; I know the contents thereof, and that the facts therein stated are true.

IN WITNESS WHEREOF, I have hereunto set my hand this 7th day of May 1968.

19.....

Noah J. Rigell
Faye M. Rigell