

MONEY SLIP

DATE: <u>3-11-2021</u>	RECEIPT #: <u>134730</u>
------------------------	--------------------------

RECEIVED FROM: Blaine R. Messerle

APPLICATION	
PERMIT	
TRANSFER	

CASH CHECK # 2032 OTHER (IDENTIFY)

TOTAL REC'D	\$ <u>1800.00</u>
-------------	-------------------

1083 TREASURY	4170 MISC CASH ACCT.
---------------	----------------------

0407 COPIES \$ _____
 OTHER: (IDENTIFY) _____ \$ _____

0243 Instream Lease _____ 0244 Muni Water Mgmt. Plan _____ 0245 Cons. Water _____

1083 TREASURY	4270 WRD OPERATING ACCT.
---------------	--------------------------

MISCELLANEOUS

0407	COPY & TAPE FEES	\$ _____
0410	RESEARCH FEES	\$ _____
0408	MISC REVENUE (IDENTIFY) _____	\$ _____
TC162	DEPOSIT LIAB. (IDENTIFY) _____	\$ _____
0240	EXTENSION OF TIME _____	\$ _____

WATER RIGHTS

0201	SURFACE WATER	EXAM FEE		RECORD FEE
		\$ _____	0202	\$ _____
0203	GROUND WATER	\$ _____	0204	\$ _____
0205	TRANSFER	\$ _____		

WELL CONSTRUCTION

0218	WELL DRILL CONSTRUCTOR	EXAM FEE		RECORD FEE
		\$ _____	0219	\$ _____
	LANDOWNER'S PERMIT		0220	\$ _____
	OTHER (IDENTIFY) _____			

0607 TREASURY	0467 HYDROELECTRIC
---------------	--------------------

0233	POWER LICENSE FEE (FW/WRD)	LIC NUMBER	
			\$ _____
0231	HYDRO LICENSE FEE (FW/WRD)		\$ _____
	HYDRO APPLICATION		\$ _____

SPECIAL INSTRUCTIONS:

RETURN TO APPLICANT -- LETTER ATTACHED

E-2 App

- Yes
 No

Standard Application Completeness Checklist

Groundwater and Surface Water Applications Only
 Minimum Application Requirements (OAR 690-310-0040 & 0050)

For use by WRD staff only

Application #:	5-88928	Receipt #:	134730 (\$1800.00)
Applicant Name:	Blaine Messerle	Amount Requested:	0.005 CFS
Priority Date:	March 11, 2021	Proposed Use:	Human Consumption
County:	Coos	POD's TRS & TL:	25 south, 11 west, 5 TL 504
WM #:	15	Caseworker:	<input type="checkbox"/> KF <input checked="" type="checkbox"/> LG
Reviewed by:	Alyssa	Reviewed Date:	March 18, 2021

- Applicant/Organization Name and Mailing Address
- Signature of all applicants (include title or authority of representative if applicant is an organization or corporation). Note: Applicant's agent may NOT sign the application on behalf of the applicant.
- Property Ownership: Does the applicant own all the land for the proposed project? Yes No

If No:

- The affected landowner's name(s) and mailing address(s) must be listed.
- A signed statement declaring the existence of either written authorization or an easement permitting access to land crossed by the proposed ditch canal or other work must be submitted.

- For a SW Application:** Source of water must be indicated.

If the source is stored water, is the stored water component filled out and does the applicant own the reservoir or include a non-expired agreement for stored water? (ORS 537.400)

If for stored water, is the source authorized under a permit, certificate, or decree?

Permit or Certificate issued: Y N Permit or Certificate #: _____

NOTE: An expedited secondary (E2) application and a reservoir application cannot be filed at the same time. The reservoir must be legally authorized first, under an existing water right, in order to accept and process an E2 application.

- For a GW Application:** Well development table completed and a well log report included (if existing)

Division 33 (Sensitive, Threatened, Endangered, Fish Species)

Proposed Water Use: unnamed cr > e. fr Millicoma R

Amount of water from *each* source in GPM, CFS, or AF 0.005 CFS

Period of use indicated yr-round (hc use)

If for supplemental irrigation, primary acreage or underlying permit or certificate number listed.

(Note: Primary and Supplemental Irrigation counts as 2 uses)

Water Management Section

Resource Protection Section

- Project schedule. (Note: If system is already completed, indicate "existing." (Note: Estimates are okay if the water system has not been designed))
- ^{n/a} Supplemental data sheets enclosed (if needed) - *provided the form*
 - Form M (Municipal or Quasi-Municipal)
- A completed **Land-Use Form** or receipt signed and dated by the appropriate planning department. Please be certain that the Land-Use form lists all lands involved and all uses proposed. Date of signature must be within the past 12 months.
- A **Legal Description** of all the properties involved where water is diverted, conveyed, and used. The legal description includes a metes and bounds or other government survey description. A copy of the deed, land sales contract or title insurance policy can provide this information, or applicant may submit a lot book report prepared by a title company. Copies of tax bills are not acceptable (*may need exhibit 4 legal*)
- The proposed source IS IS NOT restricted or withdrawn from further appropriation. **NOTE:** If it is withdrawn under ORS 538, reject/return application and fees.
- The **map** must meet all the minimum requirements of OAR 690-310-0050.
 - Township, Range, Section
 - Location of main canals, ditches, pipelines or flumes (if POA/POD is outside of POU)
 - Place of use, 1/4-1/4's and tax lot clearly identified
 - Even map scale not less than 4" = 1 mile (1" = 1320 ft.); examples: 1" = 100 ft., 1" = 200 ft.
 - Location of **each** diversion point or well by reference to a recognized public land survey corner.
 - ^{n/a} Multiple wells shall be uniquely labeled, and identified on well logs, if existing. *↳ double check distance at [400' w-] (?)*
 - Reference corner on map
 - North directional symbol
 - ^{n/a} Number of acres per 1/4 1/4 if for irrigation, nursery, or agriculture
- Fees:** Amount of Water Requested: 0.005 cfs Name on Check: Blaine P. Messone

Exam Fee Due:	\$ 1280
Exam Fee Submitted:	\$ 1280
Difference:	\$ 0
Recording Fee Paid?	<input checked="" type="checkbox"/> Yes <input type="checkbox"/> No \$ 520
Total:	\$ 1800 <i>paid</i>



Oregon Water Resources Department Surface Water Application

[Main](#) [Help](#)
[Return](#) [Contact Us](#)

Today's Date: Thursday, March 18, 2021

Base Application Fee.		\$930.00
Number of proposed cubic feet per second (cfs) to be diverted. (1 cfs = 448.83 gallons per minute)	.005	\$350.00
Number of proposed Use's for the appropriated water. (i.e. Irrigation, Supplemental Irrigation, Pond Maintenance, Industrial, Commercial, etc) *	1	
Number of proposed Surface Water points of diversions. **	1	
Number of Acre Feet to be diverted from Stored Water. (if the application is appropriating water from a pond/reservoir)	0	
Subtotal:		\$1,280.00
Permit Recording Fee. ***		\$520.00
* the 1st Water Use is included in the base cost. ** the 1st Surface Water point of diversion is included in the base cost. *** the Permit Recording Fee is not required when the application is submitted but, must be paid before a permit will be issued. It is fully refundable if a permit is not issued. If the recording fee is not paid prior to issuance of the Final Order, permit issuance will be delayed.	<input type="button" value="Recalculate"/>	
Estimated cost of Permit Application		\$1,800.00



Surface Water

MAR 11 2021

OWRD

SECTION 1: APPLICANT INFORMATION AND SIGNATURE

Applicant

NAME <i>Blaine Messerle</i>		PHONE (HM) <i>541-404-6310</i>	
PHONE (WK) <i>541-269-1963</i>	CELL <i>541-404-6310</i>	FAX <i>541-269-7763</i>	
ADDRESS <i>63098 N. Barry Rd.</i>			
CITY <i>Coos Bay</i>	STATE <i>OR</i>	ZIP <i>97420</i>	E-MAIL * <i>alleganywd@gmail.com</i>

Organization

NAME		PHONE	FAX
ADDRESS			CELL
CITY	STATE	ZIP	E-MAIL *

Agent – The agent is authorized to represent the applicant in all matters relating to this application.

AGENT / BUSINESS NAME		PHONE	FAX
ADDRESS			CELL
CITY	STATE	ZIP	E-MAIL *

Note: Attach multiple copies as needed

* By providing an e-mail address, consent is given to receive all correspondence from the Department electronically. (Paper copies of the proposed and final order documents will also be mailed.)

RECEIVED

FEB 01 2021

OWRD

By my signature below I confirm that I understand:

- I am asking to use water specifically as described in this application.
- Evaluation of this application will be based on information provided in the application.
- I cannot legally use water until the Water Resources Department issues a permit.
- The Department encourages all applicants to wait for a permit to be issued before beginning construction of any proposed diversion. Acceptance of this application does not guarantee a permit will be issued.
- If I begin construction prior to the issuance of a permit, I assume all risks associated with my actions.
- If I receive a permit, I must not waste water.
- If development of the water use is not according to the terms of the permit, the permit can be cancelled.
- The water use must be compatible with local comprehensive land use plans.
- Even if the Department issues a permit, I may have to stop using water to allow senior water right holders to receive water to which they are entitled.



I (we) affirm that the information contained in this application is true and accurate

<u><i>Blaine Messerle</i></u> Applicant Signature	_____ Print Name and Title if applicable	<u><i>11-24-20</i></u> Date
_____ Applicant Signature	_____ Print Name and Title if applicable	_____ Date

SECTION 2: PROPERTY OWNERSHIP

Please indicate if you own all the lands associated with the project from which the water is to be diverted, conveyed, and used.

RECEIVED

FEB 01 2021

OWRD

- YES, there are no encumbrances.
- YES, the land is encumbered by easements, rights of way, roads or other encumbrances.
- NO, I have a recorded easement or written authorization permitting access.
- NO, I do not currently have written authorization or easement permitting access.
- NO, written authorization or an easement is not necessary, because the only affected lands I do not own are state-owned submersible lands, and this application is for irrigation and/or domestic use only (ORS 274.040).
- NO, because water is to be diverted, conveyed, and/or used only on federal lands.

Affected Landowners: List the names and mailing addresses of all owners of any lands that are not owned by the applicant and that are crossed by the proposed ditch, canal or other work, even if the applicant has obtained written authorization or an easement from the owner. (*Attach additional sheets if necessary*).

Legal Description: You must provide the legal description of: 1. The property from which the water is to be diverted, 2. Any property crossed by the proposed ditch, canal or other work, and 3. Any property on which the water is to be used as depicted on the map.

RECEIVED

MAR 11 2021

OWRD

SECTION 3: SOURCE OF WATER

A. Proposed Source of Water

Provide the commonly used name of the water body from which water will be diverted, and the name of the stream or lake it flows into (if unnamed, say so), and the locations of the point of diversion (POD):

Source 1: <i>UN named creek</i>	Tributary to: <i>East Fork Millcorno River</i>
TRSQQ of POD: <i>T-255 R-11W Sec-5 Tx lot # 504</i>	
Source 2:	Tributary to:
TRSQQ of POD:	

If any source listed above is stored water that is authorized under a water right permit, certificate, or decree, attach a copy of the document or list the document number (for decrees, list the volume, page and/or decree name).

B. Applications to Use Stored Water

Do you, or will you, own the reservoir(s) described in Section 3A above?

- Yes.
- No. (Enclose a copy of your written notification to the operator of the reservoir of your intent to file this application, which should have been mailed or delivered to the operator.)

If *all* sources listed in Section 3A are stored water, the Department will review your application using the expedited process provided in ORS 537.147, unless you check the box below. Please see the instruction booklet for more information.

By checking this box, you are requesting that the Department process your application under the standard process outlined in ORS 537.150 and 537.153, rather than the expedited process provided by ORS 537.147. To file an application under the standard process, you must enclose the following:

- A copy of a signed non-expired contract or other agreement with the owner of the reservoir (if not you) to impound the volume of water you propose to use in this application.
- A copy of your written agreement with the party (if any) delivering the water from the reservoir to you.

SECTION 4: SENSITIVE, THREATENED OR ENDANGERED FISH SPECIES PUBLIC INTEREST INFORMATION

This information must be provided for your application to be accepted as complete. The Water Resources Department will determine whether the proposed use will impair or be detrimental to the public interest with regard to sensitive, threatened or endangered fish species.

To answer the following questions, use the map provided in [Attachment 3](#) or the link below to determine whether the proposed point of diversion (POD) is located in an area where the Upper Columbia, the Lower Columbia, and/or the Statewide public interest rules apply.

For more detailed information, click on the following link and enter the T,R,S,QQ or the Lat/Long of a POD and click on "Submit" to retrieve a report that will show which section, if any, of the rules apply:
https://apps.wrd.state.or.us/apps/misc/lkp_trsqq_features/

If you need help to determine in which area the proposed POD is located, please call the customer service desk at (503) 986-0801.

RECEIVED RECEIVED
 MAR 11 2021 FEB 01 2021
 OWRD OWRD

Upper Columbia - OAR 690-033-0115 thru -0130

Is the POD located in an area where the Upper Columbia Rules apply?

Yes No

If yes, you are notified that the Water Resources Department will consult with numerous federal, state, local and tribal governmental entities so it may determine whether the proposed use is consistent with the "Columbia River Basin Fish and Wildlife Program" adopted by the Northwest Power Planning Council in 1994 for the protection and recovery of listed fish species. The application may be denied, heavily conditioned, or if appropriate, mitigation for impacts may be needed to obtain approval for the proposed use.

If yes,

- I understand that the proposed use does not involve appropriation of direct streamflow during the time period April 15 to September 30, except as provided in OAR 690-033-0140.
- I understand that I will install, operate and maintain a fish screen and fish passage as listed in ORS 498.301 through 498.346, and 509.580 through 509.910, to the specifications and extent required by Oregon Department of Fish and Wildlife, prior to diversion of water under any permit issued pursuant to this application.

- I understand that the Oregon Department of Environmental Quality will review my application to determine if the proposed use complies with existing state and federal water quality standards.
- I understand that I will install and maintain water use measurement and recording devices as required by the Water Resources Department, and comply with recording and reporting permit condition requirements.

Lower Columbia - OAR 690-033-0220 thru -0230

Is the POD located in an area where the Lower Columbia rules apply?

Yes No

If yes, you are notified that that the Water Resources Department will determine, by reviewing recovery plans, the Columbia River Basin Fish and Wildlife Program, and regional restoration programs applicable to threatened or endangered fish species, in coordination with state and federal agencies, as appropriate, whether the proposed use is detrimental to the protection or recovery of a threatened or endangered fish species and whether the use can be conditioned or mitigated to avoid the detriment.

If a permit is issued, it will likely contain conditions to ensure the water use complies with existing state and federal water quality standards; and water use measurement, recording and reporting required by the Water Resources Department. The application may be denied, or if appropriate, mitigation for impacts may be needed to obtain approval of the proposed use.

If yes, provide the following information (the information must be provided with the application to be considered complete).

Yes No The proposed use is for more than **one** cubic foot per second (448.8 gpm) and is not subject to the requirements of OAR 690, Division 86 (Water Management and Conservation Plans).

If yes, provide a description of the measures to be taken to assure reasonably efficient water use:

RECEIVED

FEB 01 2021

OWRD

Statewide - OAR 690-033-0330 thru -0340

Is the POD located in an area where the Statewide rules apply?

Yes No

If yes, the Water Resources Department will determine whether the proposed use will occur in an area where endangered, threatened or sensitive fish species are located. If so, the Water Resources Department, Department of Fish and Wildlife, Department of Environmental Quality, and the Department of Agriculture will recommend conditions required to achieve “no loss of essential habitat of threatened and endangered (T&E) fish species,” or “no net loss of essential habitat of sensitive (S) fish species.” If conditions cannot be identified that meet the standards of no loss of essential T & E fish habitat or no net loss of essential S fish habitat, the agencies will recommend denial of the application unless they conclude that the proposed use would not harm the species.

RECEIVED

MAR 11 2021

OWRD

SECTION 5: WATER USE

Provide the amount of water you propose to use from each source, for each use, in cubic feet-per-second (cfs) or gallons-per-minute (gpm). If the proposed use is from storage, provide the amount in acre-feet (af):
 (1 cfs equals 448.8 gpm. 1 acre-foot equals 325,851 gallons or 43,560 cubic feet)

SOURCE	USE	PERIOD OF USE	AMOUNT
<i>unnamed creek</i>	<i>Human consumption</i>	<i>Year round</i>	<i>0.005</i> <input checked="" type="checkbox"/> cfs <input type="checkbox"/> gpm <input type="checkbox"/> af
<i>Tributary To East Fork millcreek</i>			<input type="checkbox"/> cfs <input type="checkbox"/> gpm <input type="checkbox"/> af
			<input type="checkbox"/> cfs <input type="checkbox"/> gpm <input type="checkbox"/> af
			<input type="checkbox"/> cfs <input type="checkbox"/> gpm <input type="checkbox"/> af

Please indicate the number of primary and supplemental acres to be irrigated.

Primary: _____ Acres Supplemental: _____ Acres

If supplemental acres are listed, provide the Permit or Certificate number of the underlying primary water right(s):

Indicate the maximum total number of acre-feet you expect to use in an irrigation season: _____

- If the use is **municipal or quasi-municipal**, attach **Form M**
- If the use is **domestic**, indicate the number of households: 1
- If the use is **mining**, describe what is being mined and the method(s) of extraction: _____

RECEIVED
 MAR 11 2021
 OWRD

SECTION 6: WATER MANAGEMENT

A. Diversion and Conveyance

What equipment will you use to pump water from your source?

- Pump (give horsepower and type): _____
- Other means (describe): Gravity Fed.

Provide a description of the proposed means of diversion, construction, and operation of the diversion works and conveyance of water. 100gal Gathering Tank 1/8" stainless screened 1 1/4" PVC pipe to holding tank with over flow
- Same water system I have licensed for 8 homes. 1-mile away.

B. Application Method

What equipment and method of application will be used? (e.g., drip, wheel line, high-pressure sprinkler)

Domestic use only

C. Conservation

Please describe why the amount of water requested is needed and measures you propose to: prevent waste; measure the amount of water diverted; prevent damage to public uses of affected surface waters.

float valve on gathering tank so when holding tank is full the over flow water will continue down the creek.

RECEIVED
 FEB 01 2021
 OWRD

SECTION 7: RESOURCE PROTECTION

In granting permission to use water from a stream or lake, the state encourages, and in some instances requires, careful control of activities that may affect the waterway or streamside area. See instruction guide for a list of possible permit requirements from other agencies. Please indicate any of the practices you plan to undertake to protect water resources:

Diversion will be screened per ODFW specifications in ORS 498.301 through 498.346 to prevent uptake of fish and other aquatic life.
Describe planned actions: 1/8" stainless steel screen over system inlet pipe

Excavation or clearing of banks will be kept to a minimum to protect riparian or streamside areas.
Note: If disturbed area is more than one acre, applicant should contact the Department of Environmental Quality to determine if a 1200C permit is required.
Describe planned actions and additional permits required for project implementation: _____

Operating equipment in a water body will be managed and timed to prevent damage to aquatic life. Describe planned actions and additional permits required for project implementation: _____

Water quality will be protected by preventing erosion and run-off of waste or chemical products.
Describe planned actions: _____

List other federal and state permits or contracts to be obtained, if a water right permit is granted.

RECEIVED
MAR 11 2021
OWRD

SECTION 8: PROJECT SCHEDULE

- a) Date construction will begin: upon approval
- b) Date construction will be completed: existing system
- c) Date beneficial water use will begin: upon approval

RECEIVED
FEB 01 2021
OWRD

SECTION 9: WITHIN A DISTRICT

Check here if the point of diversion or place of use are located within or are served by an irrigation or other water district.

Irrigation District Name	Address	
City	State	Zip

SECTION 10: REMARKS

Use this space to clarify any information you have provided in the application. (Attach additional sheets if necessary).

Minimum Requirements Checklist

Minimum Requirements (OAR 690-310-0040, OAR 690-310-0050 & ORS 537.140)

Include this checklist with the application

Check that each of the following items is included. The application will be returned if all required items are not included. If you have questions, please call the Water Rights Customer Service Group at (503) 986-0900.

Please submit the original application and signatures to the Water Resources Department. Applicants are encouraged to keep a copy of the completed application.

- SECTION 1: Applicant Information and Signature
- SECTION 2: Property Ownership
- SECTION 3: Source of Water
- SECTION 4: Sensitive, Threatened or Endangered Fish Species Public Interest Information
- SECTION 5: Water Use
- SECTION 6: Water Management
- SECTION 7: Resource Protection
- SECTION 8: Project Schedule
- SECTION 9: Within a District
- SECTION 10: Remarks

RECEIVED

FEB 01 2021

OWRD

Include the following additional items:

- Land Use Information Form with approval and signature of local planning department (*must be an original*) or signed receipt.
- Provide the legal description of: (1) the property from which the water is to be diverted, (2) any property crossed by the proposed ditch, canal or other work, and (3) any property on which the water is to be used as depicted on the map.
- Fees - Amount enclosed: \$ 1,800.00 *Application fee, 1- Diversion Fee, 1- Recording fee*
See the Department's Fee Schedule at www.oregon.gov/owrd or call (503) 986-0900.

- Map that includes the following items:

- Permanent quality and drawn in ink
- Even map scale not less than 4" = 1 mile (example: 1" = 400 ft, 1" = 1320 ft, etc.)
- North Directional Symbol
- Township, Range, Section, Quarter/Quarter, Tax Lots
- Reference corner on map
- Location of each diversion, by reference to a recognized public land survey corner (distances north/south and east/west)
- Indicate the area of use by Quarter/Quarter and tax lot identified clearly.
- Number of acres per Quarter/Quarter and hatching to indicate area of use if for primary irrigation, supplemental irrigation, or nursery
- Location of main canals, ditches, pipelines or flumes (if well is outside of the area of use)

RECEIVED

MAR 11 2021

OWRD

Land Use Information Form

RECEIVED

MAR 11 2021

OWRD

Attachment 2: Land Use Information Form



Oregon Water Resources Department
725 Summer Street NE, Suite A
Salem, Oregon 97301-1266
503-986-0900
www.oregon.gov/OWRD

RECEIVED

FEB 01 2021

OWRD

Applicant

NAME <i>Blaine Messerle</i>		PHONE (HM) _____	
PHONE (WK) <i>541-269-1963</i>	CELL <i>541-404-6310</i>	FAX <i>541-269-7763</i>	
ADDRESS <i>63098 N. Barry Rd</i>			
CITY <i>Coos Bay</i>	STATE <i>OR</i>	ZIP <i>97420</i>	E-MAIL* <i>alleganywd@gmail.com</i>

A. Land and Location

Please include the following information for all tax lots where water will be diverted (taken from its source), conveyed (transported), and/or used or developed. Applicants for municipal use, or irrigation uses within irrigation districts may substitute existing and proposed service-area boundaries for the tax-lot information requested below.

Township	Range	Section	¼ ¼	Tax Lot #	Plan Designation (e.g., Rural Residential/RR-5)	Water to be:			Proposed Land Use:
<i>255</i>	<i>11W</i>	<i>5</i>	<i>NENW</i>	<i>504</i>	<i>Forrest</i>	<input checked="" type="checkbox"/> Diverted	<input checked="" type="checkbox"/> Conveyed	<input checked="" type="checkbox"/> Used	<i>H.C. Domestic</i>
					<i>CS-2</i>	<input type="checkbox"/> Diverted	<input type="checkbox"/> Conveyed	<input type="checkbox"/> Used	
						<input type="checkbox"/> Diverted	<input type="checkbox"/> Conveyed	<input type="checkbox"/> Used	
						<input type="checkbox"/> Diverted	<input type="checkbox"/> Conveyed	<input type="checkbox"/> Used	

List all counties and cities where water is proposed to be diverted, conveyed, and/or used or developed:

Coos

B. Description of Proposed Use

Type of application to be filed with the Water Resources Department:

- Permit to Use or Store Water
 Water Right Transfer
 Permit Amendment or Groundwater Registration Modification
 Limited Water Use License
 Allocation of Conserved Water
 Exchange of Water

Source of water:
 Reservoir/Pond
 Groundwater
 Surface Water (name) *un named stream*

Estimated quantity of water needed: *500 gal per day*
 cubic feet per second
 gallons per minute
 acre-feet

Intended use of water:
 Irrigation
 Commercial
 Industrial
 Domestic for *1* household(s)
 Municipal
 Quasi-Municipal
 Instream
 Other *Human Consumption*

Briefly describe:

House hold use

Note to applicant: If the Land Use Information Form cannot be completed while you wait, please have a local government representative sign the receipt at the bottom of the next page and include it with the application filed with the Water Resources Department.

For Local Government Use Only

The following section must be completed by a planning official from each county and city listed unless the project will be located entirely within the city limits. In that case, only the city planning agency must complete this form. This deals only with the local land use plan. Do not include approval for activities such as building or grading permits.

Please check the appropriate box below and provide the requested information

- Land uses to be served by the proposed water uses (including proposed construction) are allowed outright or are not regulated by your comprehensive plan. Cite applicable ordinance section(s): water use not regulated
- Land uses to be served by the proposed water uses (including proposed construction) involve discretionary land use approvals as listed in the table below. (Please attach documentation of applicable land use approvals which have already been obtained. Record of Action/land use decision and accompanying findings are sufficient.) If approvals have been obtained but all appeal periods have not ended, check "Being pursued."

Type of Land Use Approval Needed (e.g., plan amendments, rezones, conditional-use permits, etc.)	Cite Most Significant, Applicable Plan Policies & Ordinance Section References	Land Use Approval:	
		<input type="checkbox"/> Obtained <input type="checkbox"/> Denied	<input type="checkbox"/> Being Pursued <input type="checkbox"/> Not Being Pursued
		<input type="checkbox"/> Obtained <input type="checkbox"/> Denied	<input type="checkbox"/> Being Pursued <input type="checkbox"/> Not Being Pursued
	RECEIVED	<input type="checkbox"/> Obtained <input type="checkbox"/> Denied	<input type="checkbox"/> Being Pursued <input type="checkbox"/> Not Being Pursued
	FEB 01 2021	<input type="checkbox"/> Obtained <input type="checkbox"/> Denied	<input type="checkbox"/> Being Pursued <input type="checkbox"/> Not Being Pursued
	OWRD	<input type="checkbox"/> Obtained <input type="checkbox"/> Denied	<input type="checkbox"/> Being Pursued <input type="checkbox"/> Not Being Pursued

Local governments are invited to express special land use concerns or make recommendations to the Water Resources Department regarding this proposed use of water below, or on a separate sheet.

NAME: <u>Crystal Orr</u>	TITLE: <u>Planner I</u>
SIGNATURE: <u>Crystal Orr</u>	PHONE: <u>541-396-7770</u>
GOVERNMENT ENTITY: <u>Coos County Planning</u>	DATE: <u>1/27/2021</u>

Note to local government representative: Please complete this form or sign the receipt below and return it to the applicant. If you sign the receipt, you will have 30 days from the Water Resources Department's notice date to return the completed Land Use Information Form or WRD may presume the land use associated with the proposed use of water is compatible with local comprehensive plans.

Receipt for Request for Land Use Information

Applicant name: _____

City or County: _____ Staff contact: _____

Signature: _____ Phone: _____ Date: _____

RECEIVED

MAR 11 2021

OWRD

Susan 440-4255
520-4961

File #:



Oregon Water Resources Department

RECEIVED

Application Supplement for Human Consumption & Livestock Uses

FEB 01 2021

OWRD

For water use permit applications within or above scenic waterways, or from streams for which water is not available due to required instream flows, the Department may issue limited permits for human consumption and livestock uses. Human consumption is limited to indoor use for drinking, cooking, and sanitation and is limited to 500 gallons per day. It does not include outdoor uses such as lawn watering, garden watering or other similar uses.

In order to issue a permit to you for human consumption or livestock use, the Department must find that you cannot reasonably obtain water from any other source. For human consumption, an additional finding must be made that denial of the water right would result in loss of reasonable expectations for use of your property. For livestock use, additional findings must be made that issuance of a permit is necessary to prevent the livestock from watering in or along the stream bed and that you have excluded livestock from the stream and the adjacent riparian zone.

Please answer the following questions, and sign and return this form to Oregon Water Resources Department, 725 Summer St NE Ste A, Salem OR 97301-1266.

- Can you reasonably obtain water from any other source? Yes No

If not, please describe why each of the following options are not reasonable:

- Groundwater, such as a well on yours or a neighbor's property. (If expense is the reason groundwater is not reasonable, please provide two estimates of the cost.)

Attempted wells @ \$13,000 - did not produce water

- Securing stored water from upstream reservoirs.

NO upstream reservoirs

- Trucking water. (If expense is the reason this option is not reasonable, please provide a copy of an estimate of the cost of trucking water.)

Driveway can not handle weight of water truck

RECEIVED

MAR 11 2021

OWRD

RECEIVED

MAR 11 2021

d. Community or municipal water suppliers.

not available

OWRD

e. Tying in to a neighboring property's spring.

not available

f. Transferring existing water rights to your proposed use(s).

no existing water right available

Please identify any other alternate water sources you have considered, and why they are not feasible:

not feasible

2. If you are seeking a permit for **human consumption use**, would denial of your application result in loss of reasonable expectations for use of your property?

Yes No NotApplicable

If so, please describe how:

if I don't have this water I can not live in this house.

3. If you are seeking a permit for **livestock use**, is the proposed use necessary to prevent the livestock from watering in or along the stream bed?

Yes No Not Applicable

4. If you are seeking a permit for **livestock use**, have you excluded livestock from the stream and the adjacent riparian zone?

Yes No Not Applicable

Applicant Signature: Blair Messell

Date: 1-26-21

Applicant Signature: _____

Date: _____

RECEIVED

FEB 01 2021

OWRD

LM

INVOICE NO: 023025

BANDON WELL & PUMP CO.

47530 Hwy 101
Bandon, Oregon 97411
(541) 347-7867



JOB PHONE	DATE
	10/22/2020
JOB NAME/LOCATION	
10959 Hwy 241 Cross Bay	
25-11-05 SW. NE u 524	

QTY.	#2 MATERIAL	PRICE	AMOUNT
200'	Drilling @ 20 ⁰⁰ /FT		4000 ⁰⁰
1	Cut + weld (Casing Remove)	150	00
58	5x Bentonite (Abandon)	11 ⁰⁰ /su	638 ⁰⁰
	#3		
37'	Drilling	20 ⁰⁰ /ft	640 ⁰⁰
1	Cut w Pe & Casing (Abandon)	150	00
13	Buckets Gravel @	5 ⁰⁰ /bu	65 ⁰⁰
20	5x Bentonite (Abandon)	220	00

RECEIVED
FEB 01 2021

RECEIVED
MAR 11 2021

OWRD

OWRD

TO: Blaine Messerle

63098 Barry Road

Cross Bay OR 97420

PHONE
(541) 404-6310
ORDER TAKEN BY
Jim Chris

PAYMENT DUE UPON COMPLETION

#1049559	DESCRIPTION OF WORK #1049637	AMOUNT
	3 Oregon State start card @ 250 ⁰⁰ ea	750 ⁰⁰
	Mobilization 1 @ 700 ⁰⁰ 2 @ 100 ⁰⁰	900 ⁰⁰
	#1 200' Drilling @ 20 ⁰⁰ /ft	4000 ⁰⁰
	20' of 6" - .250 steel casing @ 23 ⁰⁰ /ft	460 ⁰⁰
	1- 6" Drive Shoe / 20 ⁰⁰	120 ⁰⁰
	13 5x Bentonite @ 11 ⁰⁰ /su	143 ⁰⁰
	1- 6" Solid Well Seal	40 ⁰⁰

LABOR	HOURS	RATE	AMOUNT	TOTAL MATERIAL
Grouting 7hr	2	150 ⁰⁰	300 ⁰⁰	1276 ⁰⁰
Developing	3	175 ⁰⁰	525 ⁰⁰	
				TOTAL LABOR
				825 ⁰⁰
				13101 ⁰⁰

WORK ORDERED BY <u>Blaine Messerle</u>	DATE COMPLETED <u>11/23/2020</u>	CREDIT HANDLING FEE	
CUSTOMER SIGNATURE (I hereby acknowledge the satisfactory completion of the above described work.)		DISPOSAL CHARGE	
		Thank You!	
		PAY THIS AMOUNT → UPON COMPLETION	13101.00

TERMS: BILLING DISPUTES MUST BE REPORTED TO OFFICE WITHIN 48 HOURS.
All open accounts will incur a \$15.00 credit handling fee. A 2% MONTHLY FINANCE CHARGE (24% annual percentage rate) WILL BE CHARGED ON ACCOUNTS NOT PAID WITHIN 10 DAYS. Minimum finance charge of \$2.50 per month.
In case suit or action is commenced to recover the amount due and signed for hereunder, the company/person promises to pay the cost of such reasonable costs as the court may adjudge as and for attorney's fees and other costs and disbursements.

RECORDING REQUESTED BY:



300 W Anderson, PO Box 1075
Coos Bay, OR 97420

GRANTOR'S NAME:

John Knutson and Judy Knutson

GRANTEE'S NAME:

Blaine R. Messerle

AFTER RECORDING RETURN TO:

Order No.: 360619027707-SL

Blaine R. Messerle

66151 Church Rd

Coos Bay, OR 97420

SEND TAX STATEMENTS TO:

Blaine R. Messerle

66151 Church Rd

Coos Bay, OR 97420

APN: 219104

Map: 25S 11W 05 TL 504

V/L 25S 11W 05 TL 504, Coos Bay, OR 97420

Coos County, Oregon

2019-06316

\$106.00

Pgs=5

07/19/2019 03:43 PM

eRecorded by: TICOR TITLE COOS BAY

Debbie Heller, CCC, Coos County Clerk

RECEIVED

MAR 11 2021

OWRD

RECEIVED

FEB 01 2021

OWRD

SPACE ABOVE THIS LINE FOR RECORDER'S USE

STATUTORY WARRANTY DEED

John Knutson and Judy Knutson, as their interests may appear, Grantor, conveys and warrants to Blaine R. Messerle, Grantee, the following described real property, free and clear of encumbrances except as specifically set forth below, situated in the County of Coos, State of Oregon:

SEE EXHIBIT "A" ATTACHED HERETO AND MADE A PART HEREOF

THE TRUE AND ACTUAL CONSIDERATION FOR THIS CONVEYANCE IS SIXTY-FIVE THOUSAND AND NO/100 DOLLARS (\$65,000.00). (See ORS 93.030).

Subject to:

SEE EXHIBIT "B" ATTACHED HERETO AND MADE A PART HEREOF

BEFORE SIGNING OR ACCEPTING THIS INSTRUMENT, THE PERSON TRANSFERRING FEE TITLE SHOULD INQUIRE ABOUT THE PERSON'S RIGHTS, IF ANY, UNDER ORS 195.300, 195.301 AND 195.305 TO 195.336 AND SECTIONS 5 TO 11, CHAPTER 424, OREGON LAWS 2007, SECTIONS 2 TO 9 AND 17, CHAPTER 855, OREGON LAWS 2009, AND SECTIONS 2 TO 7, CHAPTER 8, OREGON LAWS 2010. THIS INSTRUMENT DOES NOT ALLOW USE OF THE PROPERTY DESCRIBED IN THIS INSTRUMENT IN VIOLATION OF APPLICABLE LAND USE LAWS AND REGULATIONS. BEFORE SIGNING OR ACCEPTING THIS INSTRUMENT, THE PERSON ACQUIRING FEE TITLE TO THE PROPERTY SHOULD CHECK WITH THE APPROPRIATE CITY OR COUNTY PLANNING DEPARTMENT TO VERIFY THAT THE UNIT OF LAND BEING TRANSFERRED IS A LAWFULLY ESTABLISHED LOT OR PARCEL, AS DEFINED IN ORS 92.010 OR 215.010, TO VERIFY THE APPROVED USES OF THE LOT OR PARCEL, TO DETERMINE ANY LIMITS ON LAWSUITS AGAINST FARMING OR FOREST PRACTICES, AS DEFINED IN ORS 30.930, AND TO INQUIRE ABOUT THE RIGHTS OF NEIGHBORING PROPERTY OWNERS, IF ANY, UNDER ORS 195.300, 195.301 AND 195.305 TO 195.336 AND SECTIONS 5 TO 11, CHAPTER 424, OREGON LAWS 2007, SECTIONS 2 TO 9 AND 17, CHAPTER 855, OREGON LAWS 2009, AND SECTIONS 2 TO 7, CHAPTER 8, OREGON LAWS 2010.

RECEIVED

MAR 11 2021

OWRD

DISBURSEMENT OF PROCEEDS/WIRE
TRANSFER INSTRUCTIONS
(SELLER)
(continued)

RECEIVED

FEB 01 2021

OWRD

IT IS UNDERSTOOD BY THE PARTIES SIGNING THE ABOVE INSTRUCTIONS OR THOSE ESCROW INSTRUCTIONS WHICH ARE ATTACHED HERETO THAT SUCH INSTRUCTIONS CONSTITUTE THE WHOLE AGREEMENT BETWEEN THIS FIRM AS AN ESCROW AGENT AND YOU AS A PRINCIPAL TO THE ESCROW TRANSACTION. THESE INSTRUCTIONS MAY NOT INCLUDE ALL OF THE TERMS OF THE AGREEMENT WHICH IS THE SUBJECT OF THIS ESCROW. READ THESE INSTRUCTIONS CAREFULLY, AND DO NOT SIGN THEM UNLESS THEY ARE ACCEPTABLE TO YOU.

IN WITNESS WHEREOF, the undersigned have executed this document on the date(s) set forth below.

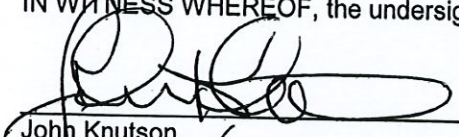

John Knutson

7/12/19

Date

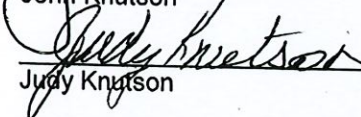

Judy Knutson

7/17/19

Date

(FOR INTERNAL PURPOSES ONLY)
Wire Instructions Received in Person:

Forwarding Address:

Phone: _____
Email: _____

From: _____
Date/Time: _____ / _____
Confirmed By: _____

STATUTORY WARRANTY DEED

(continued)

IN WITNESS WHEREOF, the undersigned have executed this document on the date(s) set forth below.

Dated: July 17, 2019

[Signature]
John Knutson

[Signature]
Judy Knutson

State of Oregon

County of Coos

This instrument was acknowledged before me on July 17, 2019
by John Knutson and Judy Knutson.

[Signature]
Notary Public - State of Oregon

My Commission Expires: July 15, 2022



RECEIVED

FEB 01 2021

OWRD

RECEIVED

MAR 11 2021

OWRD



Oregon
Kate Brown, Governor

RECEIVED

MAR 11 2021

OWRD

Water Resources Department
725 Summer St NE, Suite A
Salem, OR 97301
(503) 986-0900
Fax (503) 986-0904

February 10, 2021

Blaine Messerle
63098 N. Barry Rd.
Coos Bay, OR 97420

Dear Applicant:

The Water Resources Department has received your application for a permit to use surface water. At this time, however, we are unable to accept your application because the minimum filing requirements have not been met according to the Oregon Administrative Rules 690-310-0040 and 0050.

We are therefore returning the incomplete application and fees. You may resubmit the application with the additional required information and fees noted on the reverse side of this letter.

Should you have any questions, please contact Water Right Customer Service at 503-986-0801 or cory.m.middleton@oregon.gov.

Sincerely,

Cory Middleton
Water Rights Customer Service

Cc: OWRD Fiscal (Check #2032),

Enclosures: Map Guide

This review is based only on the completeness of your application(s). Any determination of water availability, compliance with basin plan rules, or any other water related issues has not been made. Fees may change.

RECEIVED

MAR 11 2021

OWRD

THIS MAP WAS PREPARED FOR ASSESSMENT PURPOSE ONLY

SECTION 5 T25S R11W W.M. COOS COUNTY

25S 11W 05 & INDEX

RECEIVED

MAR 11 2021

OWRD

CANCELLED NO.

- 1600
- 400
- 501
- 399
- 505
- 506
- 507

1" = 400'

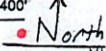

SEE MAP 24S 11W 32

*Proposed point of diversion
72,504.400' WEST, 1,280' SOUTH
of NW Corner of Sec. 5*

NW Corner Sec 5

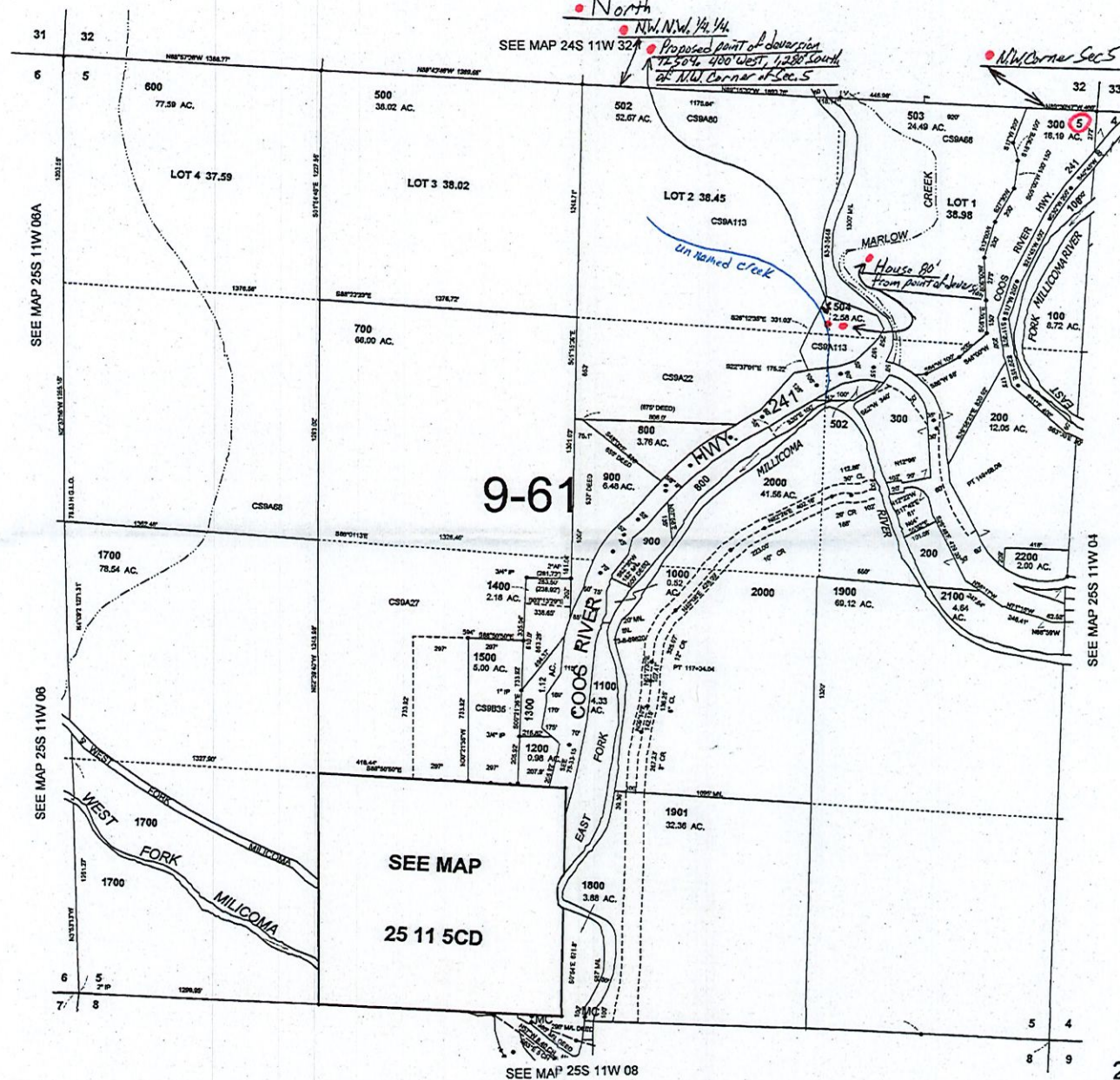

SEE MAP 25S 11W 08A

SEE MAP 25S 11W 08

SEE MAP 25S 11W 08

SEE MAP 25S 11W 04

11-9-2009

25S 11W 05 & INDEX