



Oregon Water Resources Department
 725 Summer Street NE, Suite A
 Salem, Oregon 97301
 (503) 986-0900
 www.oregon.gov/OWRD

Ownership Update for Certificated Rights Only

RECEIVED
 OCT 08 2020

OWRD

NO FEES ARE REQUIRED TO SUBMIT THIS FORM

NOTICE: A certificate of water right typically stays with the land. In order to track water right ownership, the Department requests that this form be submitted to the Department. **To update multiple rights, a separate form is required for each right.**

If you have any questions about this form, please contact your local watermaster, or call the Water Resources Department at (503) 986-0900.

This form is not for Applications, Permits, Transfers, Groundwater Registrations, or Limited Licenses. To notify the Department of changes in ownership to these types of authorizations, an Assignment is required.

Current Landowner Information

Name: Wayne H. Harris
 Mailing Address: 22913 Harris Rd.
 City: Philomath, State: OR Zip: 97370
 Phone (Home): 541-929-3511 Work: _____ Other: 541-740-8886 (Mbl)

Property Description

County: Benton Township: 11S Range: 6W Section: 30
 Taxlot Number(s): 295259; 352459
 Street Address of water right property: 22913 Harris Rd, Philomath, OR 97370
 Water Right Information: Application: _____ Permit: _____ Certificate #: _____ Copy included.

Are all the lands associated with this water right owned by the requester? Yes No (If No, include a map showing the portion of the right involved.)

Name of individual completing this form: Wayne H. Harris Phone: 541-929-3511
 Signature of requestor: Wayne H. Harris Date: 10-6-2020

The Department does not change names on certificates. This form will be placed in the file for future reference only. The Department does not provide acknowledgement that this form has been received.

This form can be mailed to the address above or sent via email to wrd_dl_customerservice@oregon.gov.

RECEIVED

OCT 08 2020

OWRD

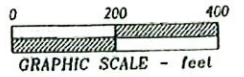

DETAIL



BASIS of BEARINGS
((S 88°53'34" E 754.01')
S 88°53'34" E 753.92')

RESULTANT
PROPERTY 9
114.0 acres m/l

RIVER CENTERLINE DATA

Course	Bearing	Distance		
L1	S 79°46'42" W	102.04'	<S 79°54'00" W	102.04'>
L2	S 87°26'12" W	138.00'	<S 87°35'30" W	138.00'>
L3	S 50°36'42" W	52.00'	<S 50°44'00" W	52.00'>
L4	S 88°37'42" W	110.00'	<S 88°45'00" W	110.00'>
L5	N 36°07'18" W	87.70'	<N 36°00'00" W	87.70'>
L6	N 62°27'18" W	88.00'	<N 62°20'00" W	88.00'>
L7	N 74°15'18" W	282.00'	<N 74°08'00" W	282.00'>
L8	N 86°20'18" W	78.00'	<N 86°13'00" W	78.00'>
L9	N 44°22'18" W	83.50'	<N 44°15'00" W	83.50'>
L10	N 29°12'18" W	255.00'	<N 29°05'00" W	255.00'>
L11	N 32°45'18" W	280.00'	<N 32°38'00" W	280.00'>
L12	N 51°06'02" W	174.98'	<N 51°00'00" W	175.04'>

HARRIS ROAD CURVER DATA

Curve	Radius	Length	Delta	Chord	Tangent
C1	224.65'	87.88'	22°24'48"	N 10°42'18" W 87.32'	
C2	224.65'	61.31'	15°38'15"	N 29°43'50" W 61.12'	
C3	224.65'	91.61'	23°21'57"	N 49°13'56" W 90.98'	
D-E	204.65'	219.36'	61°25'00"	N 30°12'24" W 209.01'	121.55' (121.55)

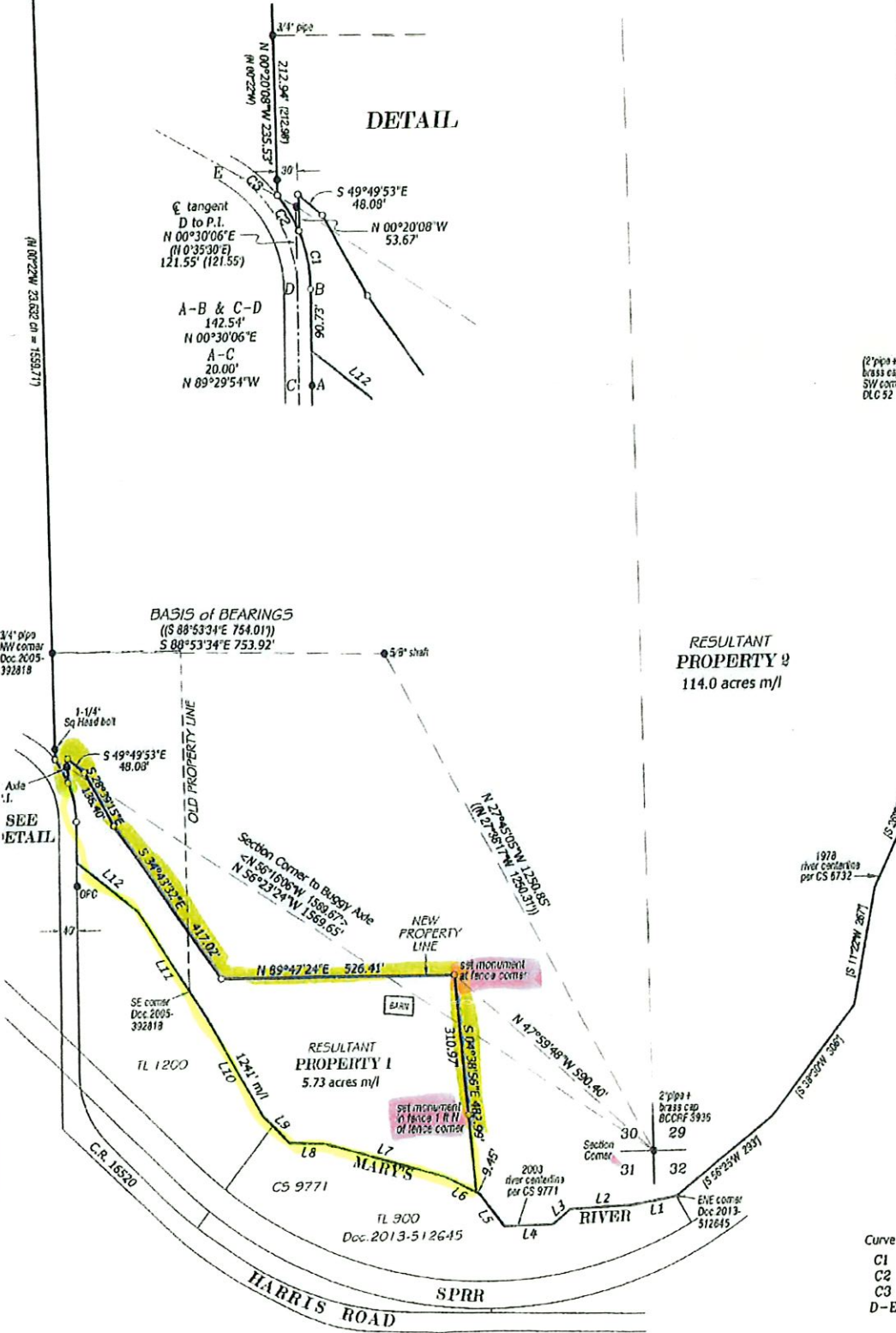

STATE OF OREGON
COUNTY OF BENTON
CERTIFICATE OF WATER RIGHT

RECEIVED

OCT 08 2020

OWRD

This Is to Certify, That GERALD & DOROTHY HARRIS

of Rt. 1, Box 24 N, Philomath, State of Oregon, has made proof to the satisfaction of the STATE ENGINEER of Oregon, of a right to the use of the waters of Mary's River

a tributary of Willamette River
irrigation of 41.0 acres

for the purpose of

under Permit No. 20770 of the State Engineer, and that said right to the use of said waters has been perfected in accordance with the laws of Oregon; that the priority of the right hereby confirmed dates from August 30, 1951

that the amount of water to which such right is entitled and hereby confirmed, for the purposes aforesaid, is limited to an amount actually beneficially used for said purposes, and shall not exceed 0.30 cubic foot per second

or its equivalent in case of rotation, measured at the point of diversion from the stream. The point of diversion is located in the SE $\frac{1}{4}$ SE $\frac{1}{4}$, Section 30, T. 11 S., R. 6 W., W.M.

The amount of water used for irrigation, together with the amount secured under any other right existing for the same lands, shall be limited to one-eightieth of one cubic foot per second per acre, or its equivalent for each acre irrigated and shall be further limited to a diversion of not to exceed 2 $\frac{1}{2}$ acre feet per acre for each acre irrigated during the irrigation season of each year,

and shall conform to such reasonable rotation system as may be ordered by the proper state officer. A description of the place of use under the right hereby confirmed, and to which such right is appurtenant, is as follows:

- 0.5 acre NE $\frac{1}{4}$ SE $\frac{1}{4}$
- 13.5 acres SE $\frac{1}{4}$ SE $\frac{1}{4}$
- Section 30
- 23.9 acres NE $\frac{1}{4}$ NE $\frac{1}{4}$
- 0.1 acre SE $\frac{1}{4}$ NE $\frac{1}{4}$
- Section 31
- 3.0 acres NW $\frac{1}{4}$ NW $\frac{1}{4}$
- Section 32
- T. 11 S., R. 6 W., W.M.

The right to the use of the water for the purposes aforesaid is restricted to the lands or place of use herein described.

WITNESS the signature of the State Engineer, affixed

this date. JUNE 9 1961

Lewis A. Stanley
State Engineer