

**STATE OF OREGON
WATER RESOURCES DEPARTMENT**

725 Summer St. N.E. Ste. A
SALEM, OR 97301-4172
(503) 986-0900 / (503) 986-0904 (fax)

RECEIPT # **134729**

INVOICE # _____

RECEIVED FROM: Mckee Family Farms
BY: LIC

APPLICATION	G-19073
PERMIT	
TRANSFER	

CASH: CHECK:# 17460 OTHER: (IDENTIFY)

TOTAL REC'D \$ 2210.00

1083 TREASURY 4170 WRD MISC CASH ACCT

0407	COPIES	\$
_____	OTHER: (IDENTIFY) _____	\$
0243 I/S Lease _____	0244 Muni Water Mgmt. Plan _____	0245 Cons. Water _____

4270 WRD OPERATING ACCT

MISCELLANEOUS

0407	COPY & TAPE FEES	\$
0410	RESEARCH FEES	\$
0408	MISC REVENUE: (IDENTIFY) <u>46111</u>	\$
TC162	DEPOSIT LIAB. (IDENTIFY) _____	\$
0240	EXTENSION OF TIME	\$

WATER RIGHTS:

0201	SURFACE WATER	EXAM FEE	0202	RECORD FEE
0203	GROUND WATER	\$ <u>1690.00</u>	0204	\$ <u>520.00</u>
0205	TRANSFER	\$		

WELL CONSTRUCTION

0218	WELL DRILL CONSTRUCTOR	EXAM FEE	0219	LICENSE FEE
_____	LANDOWNER'S PERMIT	\$	0220	\$

OTHER (IDENTIFY) _____

0536 TREASURY 0437 WELL CONST. START FEE

0211	WELL CONST START FEE	\$	CARD #
0210	MONITORING WELLS	\$	CARD #
_____	OTHER (IDENTIFY) _____		

0607 TREASURY 0467 HYDRO ACTIVITY LIC NUMBER

0233	POWER LICENSE FEE (FW/WRD)		\$
0231	HYDRO LICENSE FEE (FW/WRD)		\$
_____	HYDRO APPLICATION		\$

TREASURY OTHER / RDX

FUND _____	TITLE _____	
OBJ. CODE _____	VENDOR # _____	
DESCRIPTION _____		\$

RECEIPT: **134729**

DATED: 3-11-2021 BY: K. Hall

E-2 App
 Yes
 No

Standard Application Completeness Checklist

Groundwater and Surface Water Applications Only
 Minimum Application Requirements (OAR 690-310-0040 &-0050)

For use by WRD staff only

Application #:	G-19073	Receipt #:	134729
Applicant Name:	McKee Family Farms LLC	Amount Requested:	50 GPM = 0.111 cfs
Priority Date:	3-11-2021 - fees	Proposed Use:	IR
County:	Polk	POD's TRS & TL:	9s, 4w, 4, 5, 8 1/2 9
WM #:	22	Caseworker:	<input checked="" type="checkbox"/> KF <input type="checkbox"/> LG
Reviewed by:	CM	Reviewed Date:	3/22/2021

100
700
1200

- Applicant/Organization Name and Mailing Address
- Signature of **all** applicants (include title or authority of representative if applicant is an organization or corporation). Note: Applicant's agent may NOT sign the application on behalf of the applicant.
- Property Ownership: Does the applicant own all the land for the proposed project? Yes No
 - If No:
 - The affected landowner's name(s) and mailing address(s) must be listed.
 - A signed statement declaring the existence of either written authorization or an easement permitting access to land crossed by the proposed ditch canal or other work must be submitted.
- For a SW Application:** Source of water must be indicated.
 - If the source is stored water, is the stored water component filled out and does the applicant own the reservoir or include a non-expired agreement for stored water? (ORS 537.400)
 - If for stored water, is the source authorized under a permit, certificate, or decree?
 - Permit or Certificate issued: Y N Permit or Certificate #: _____

NOTE: An expedited secondary (E2) application and a reservoir application cannot be filed at the same time. The reservoir must be legally authorized first, under an existing water right, in order to accept and process an E2 application.
- For a GW Application:** Well development table completed and a well log report included (if existing)
- Division 33 (Sensitive, Threatened, Endangered, Fish Species)
- Proposed Water Use:
 - Amount of water from *each* source in GPM, CFS, or AF
 - Period of use indicated
 - If for supplemental irrigation, primary acreage or underlying permit or certificate number listed.
(Note: Primary and Supplemental Irrigation counts as 2 uses)
- Water Management Section
- Resource Protection Section

- Project schedule. (Note: If system is already completed, indicates "existing.", (Note: Estimates are okay if the water system has not been designed))
- Supplemental data sheets enclosed (if needed)
 - Form M (Municipal or Quasi-Municipal)
- A completed **Land-Use Form** or receipt signed and dated by the appropriate planning department. Please be certain that the Land-Use form lists all lands involved and all uses proposed. Date of signature must be within the past 12 months.
- A **Legal Description** of all the properties involved where water is diverted, conveyed, and used. The legal description includes a metes and bounds or other government survey description. A copy of the deed, land sales contract or title insurance policy can provide this information, or applicant may submit a lot book report prepared by a title company. Copies of tax bills are not acceptable
- The proposed source IS IS NOT restricted or withdrawn from further appropriation. **NOTE:** If it is withdrawn under ORS 538, reject/return application and fees.
- The **map** must meet all the minimum requirements of OAR 690-310-0050.
 - Township, Range, Section
 - Location of main canals, ditches, pipelines or flumes (if POA/POD is outside of POU)
 - Place of use, 1/4-1/4's and tax lot clearly identified
 - Even map scale not less than 4" = 1 mile (1"= 1320 ft.); examples: 1" = 100 ft., 1" = 200 ft.
 - Location of **each** diversion point or well by reference to a recognized public land survey corner.
 - Multiple wells shall be uniquely labeled, and identified on well logs, if existing.
 - Reference corner on map
 - North directional symbol
 - Number of acres per 1/4 1/4 if for irrigation, nursery, or agriculture

Fees: Amount of Water Requested: 0.111 cfs Name on Check: Mckee Family Farms

Exam Fee Due:	\$ 1690. ⁰⁰	
Exam Fee Submitted:	\$ 1690. ⁰⁰	
Difference:	\$ 0	
Recording Fee Paid?	<input checked="" type="checkbox"/> Yes <input type="checkbox"/> No \$	520. ⁰⁰
Total:	\$ 2210. ⁰⁰	



Oregon
Kate Brown, Governor

WORK COPY

Water Resources Department
725 Summer St NE, Suite A
Salem, OR 97301
(503) 986-0900
Fax (503) 986-0904

March 22, 2021

McKee Family Farms LLC
11640 Elkins Rd
Monmouth, OR 97361

Dear Applicant:

The Oregon Water Resources Department has received your groundwater application for a water use permit. Your application has been assigned file number **G-19073**. Please refer to this number when contacting the Department. Should you have any questions about your application, please contact the following Water Rights Specialist assigned to your application:

Kim French, Water Rights Specialist	Phone: 503-986-0816
	Email: kim.r.french@oregon.gov

A description of the steps that are used for processing a water right application are shown on the reverse side of this letter.

The first step in the water rights process is the completion of a groundwater review by the Department. This review can take approximately 6-9 months to complete, sometimes longer. Once the groundwater review is completed, you will receive a copy of an Initial Review that summarizes the Department's preliminary determinations. Copies of the Proposed Final Order and Final Order will also be mailed to you.

Please note that your application is subject to review and comment from other state agencies and interested parties.

Sincerely,

Cory Middleton
Customer Service Representative
Oregon Water Resources Department

cc: File

Water-Use Permit Application Processing Steps

Oregon Water Resources Department

1. Initial Review

The Department reviews the application to determine whether water is available during the period requested, whether the proposed use is restricted or limited by rule or statute, and whether other issues may preclude approval of or restrict the proposed use. An Initial Review (IR) containing preliminary determinations is mailed to the applicant. The applicant has 14 days from the mailing date to withdraw the application from further processing and receive a refund of all fees paid minus \$260. The applicant may put the application on hold for up to 180 days and may request additional time if necessary.

2. Public Notice

Within 7 days of the mailing of the initial review, the Department gives public notice of the application in the weekly notice published by the Department at www.oregon.gov/owrd. The public comment period is 30 days from publication in the weekly notice.

3. Proposed Final Order Issued

The Department reviews any comments received, including comments from other state agencies related to the protection of sensitive, threatened or endangered fish species. Within 60 days of completion of the Initial Review, the Department issues a Proposed Final Order (PFO) explaining the proposed decision to deny or approve the application. A PFO proposing approval of an application will include a draft permit, and may request additional information or outstanding fees required prior to permit issuance.

4. Public Notice

Within 7 days of issuing the PFO, the Department gives public notice in the weekly notice. Notice includes information about the application and the PFO. Protest must be received by the Department within 45 days after publication of the PFO in the weekly notice. Anyone may file a protest. The protest filing fee is \$410.00 for the applicant and \$810.00 for non-applicants. Protests are filed on approximately 10 percent of Proposed Final Orders. If a protest is filed the Department will attempt to settle the protest but will schedule a contested case hearing if necessary.

5. Final Order Issued

If no protests are filed, the Department can issue a Final Order within 60 days of the close of the period for receiving protest. If the application is approved, a permit is issued. The permit will specify the details of the authorized use and any terms, limitations or conditions that the Department deems appropriate.

Oregon Water Resources Department
Groundwater Application

-  Main
-  Help
-  Return
-  Contact Us

Today's Date: Monday, March 22, 2021

Base Application Fee.		\$1,340.00
Number of proposed cubic feet per second (cfs) to be appropriated. (1 cfs = 448.83 gallons per minute)	0.111	\$350.00
Number of proposed Use's for the appropriated water. (i.e. Irrigation, Supplemental Irrigation, Pond Maintenance, Industrial, Commercial, etc) *	1	
Number of proposed groundwater points of appropriation. (i.e. number of wells) (include all injection wells, if applicable) **	1	
Subtotal:		\$1,690.00
Permit Recording Fee. ***		\$520.00
* the 1st Water Use is included in the base cost. ** the 1st groundwater point of appropriation is included in the base cost. *** the Permit Recording Fee is not required when the application is submitted but, must be paid before a permit will be issued. It is fully refundable if a permit is not issued. If the recording fee is not paid prior to issuance of the Final Order, permit issuance will be delayed.	Recalculate	
Estimated cost of Permit Application		\$2,210.00

THIS MAP IS FOR ASSESSMENT AND TAXATION PURPOSES ONLY

N.E. CORNER
JORDAN M. FISK
DLC NO. 50

SEC. 5 T.9S. R.4W. W.M.
Polk County
1" = 400'

WORK COPY

9.4.5

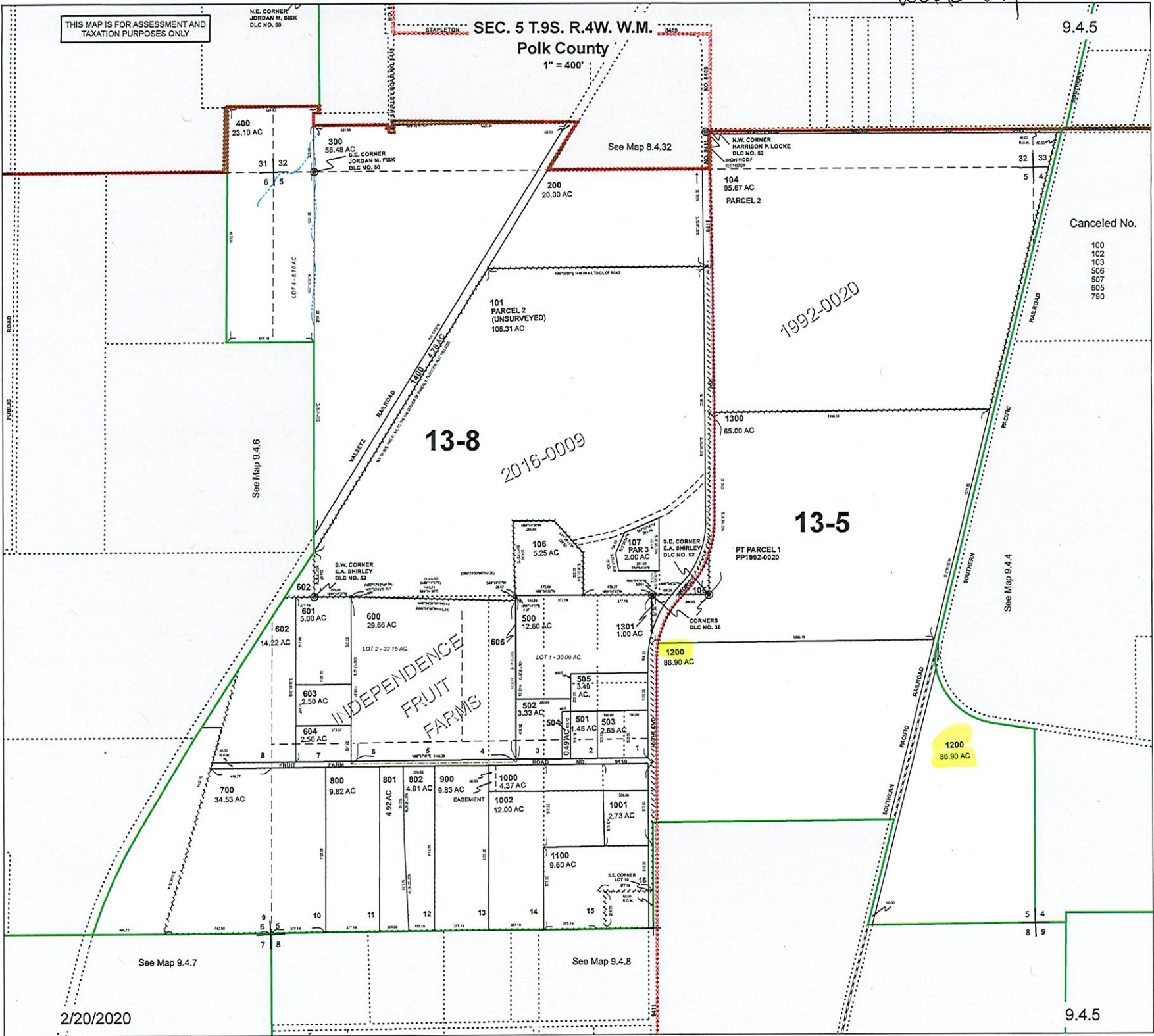

See Map 9.4.6

See Map 8.4.32

See Map 9.4.4

See Map 9.4.7

See Map 9.4.8

2/20/2020

9.4.5

WORK COPY

THIS MAP IS FOR ASSESSMENT AND TAXATION PURPOSES ONLY

SEC. 4 T.9S. R.4W. W.M.
Polk County

1" = 400'

9.4.4

N.W. CORNER
HARRISON P. LOCKE
DLC NO. 52

N.E. CORNER
HARRISON P. LOCKE
DLC NO. 52

See Map 8.4.33

COUNTY ROAD
NO. 8420

32 33
5 4

400
48.40 AC

100
64.00 AC

33 34
4 3

Canceled No.
701
800

See Map 9.4.5

500
105.40 AC

300
58.00 AC

803
23 AC

200
0.30 AC

N.W. CORNER
FIELDING M. THORP
DLC NO. 40

N.W. CORNER
FIELDING M. THORP
DLC NO. 40

See Map 9.4.3

13-5

802
20.30 AC

801
131.80 AC

1000
1.22 AC

600
13.63 AC

900
1.17 AC

700
40.11 AC

See Map 9.4.9

4 3
9 10

2/20/2020

9.4.4

THIS MAP IS FOR ASSESSMENT AND TAXATION PURPOSES ONLY

SEC. 8 T.9S. R.4W. W.M.

Polk County

1" = 400'

WORK COPY

9.4.8

See Map 9.4.5

See Map 9.4.7

See Map 9.4.9

Canceled No. ...

- 304
- 501
- 506
- 1001
- 1101

S.E. COR HARRIS DLC NO.

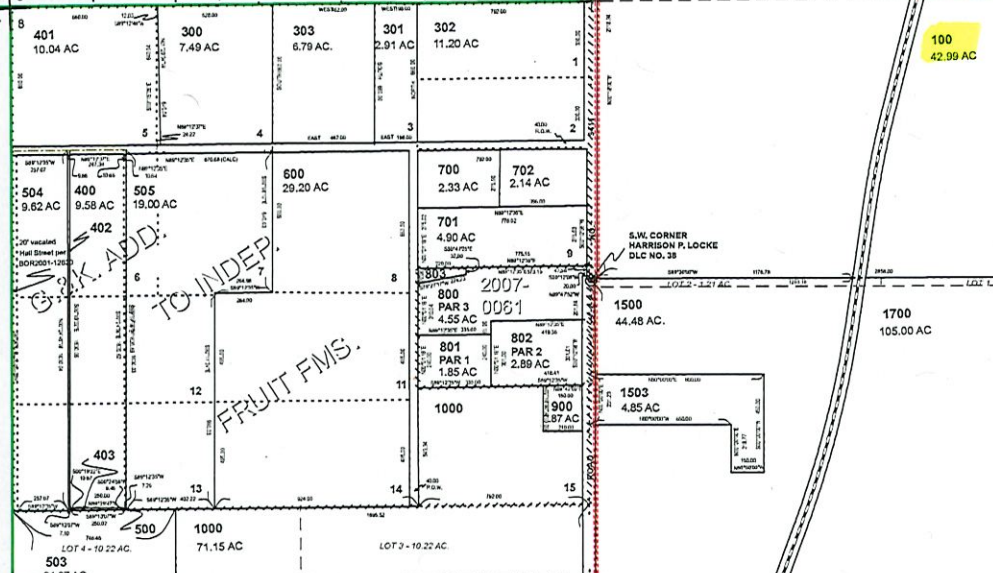

BACK ADD. TO INDEP. FRUIT FMS.

S.W. CORNER HARRISON P. LOCKE DLC NO. 38

N.E. CORNER ZEDEKAH DAVIS DLC NO. 43

13-8

13-5

See Map 9.4.17

10/24/2019

9.4.8