

MONEY SLIP

DATE: <u>3-18-2021</u>	RECEIPT #: <u>134774</u>
-------------------------------	---------------------------------

RECEIVED FROM: Paula Krieger

APPLICATION	
PERMIT	
TRANSFER	

CASH **CHECK #** 7085 **OTHER (IDENTIFY)** _____

TOTAL REC'D	\$ <u>7,110.00</u>
--------------------	--------------------

1083 TREASURY	4170 MISC CASH ACCT.
----------------------	-----------------------------

0407 COPIES _____ \$ _____
 _____ OTHER: (IDENTIFY) _____ \$ _____
 0243 Instream Lease _____ 0244 Muni Water Mgmt. Plan _____ 0245 Cons. Water _____

1083 TREASURY	4270 WRD OPERATING ACCT.
----------------------	---------------------------------

MISCELLANEOUS

0407 COPY & TAPE FEES _____ \$ _____
 0410 RESEARCH FEES _____ \$ _____
 0408 MISC REVENUE (IDENTIFY) _____ \$ _____
 TC162 DEPOSIT LIAB. (IDENTIFY) _____ \$ _____
 0240 EXTENSION OF TIME _____ \$ _____

WATER RIGHTS

	EXAM FEE		RECORD FEE
0201 SURFACE WATER	\$ _____	0202	\$ _____
0203 GROUND WATER	\$ _____	0204	\$ _____
0205 TRANSFER	\$ _____		

WELL CONSTRUCTION

	EXAM FEE		RECORD FEE
0218 WELL DRILL CONSTRUCTOR	\$ _____	0219	\$ _____
LANDOWNER'S PERMIT		0220	\$ _____
_____ OTHER (IDENTIFY) _____			

0607 TREASURY	0467 HYDROELECTRIC
----------------------	---------------------------

0233 POWER LICENSE FEE (FW/WRD) _____
 0231 HYDRO LICENSE FEE (FW/WRD) _____
 _____ HYDRO APPLICATION \$ _____

LIC NUMBER	
_____	\$ _____
_____	\$ _____

SPECIAL INSTRUCTIONS:

RETURN TO APPLICANT -- LETTER ATTACHED

Application for a Permit to Use Surface Water



Oregon Water Resources Department
725 Summer Street NE, Suite A
Salem, Oregon 97301-1266
503-986-0900
www.oregon.gov/OWRD

RECEIVED
MAR 18 2021

SECTION 1: APPLICANT INFORMATION AND SIGNATURE

OWRD

Applicant

NAME PAULA KRIEGER		PHONE (HM) 541-432-7899	
PHONE (WK)	CELL		FAX 541-426-3281
ADDRESS P.O. BOX 89			
CITY JOSEPH	STATE OR	ZIP 97846	E-MAIL *

Organization

NAME		PHONE	FAX
ADDRESS			CELL
CITY	STATE	ZIP	E-MAIL *

Agent – The agent is authorized to represent the applicant in all matters relating to this application.

AGENT / BUSINESS NAME D. RAHN HOSTETTER		PHONE 541-426-4584	FAX 541-426-3281
ADDRESS P.O. BOX 400			CELL
CITY ENTERPRISE	STATE OR	ZIP 97828	E-MAIL * OFFICE@HOSTETTERLAWGROUP.COM

Note: Attach multiple copies as needed

* By providing an e-mail address, consent is given to receive all correspondence from the Department electronically. (Paper copies of the proposed and final order documents will also be mailed.)

By my signature below I confirm that I understand:

- I am asking to use water specifically as described in this application.
- Evaluation of this application will be based on information provided in the application.
- I cannot legally use water until the Water Resources Department issues a permit.
- The Department encourages all applicants to wait for a permit to be issued before beginning construction of any proposed diversion. Acceptance of this application does not guarantee a permit will be issued.
- If I begin construction prior to the issuance of a permit, I assume all risks associated with my actions.
- If I receive a permit, I must not waste water.
- If development of the water use is not according to the terms of the permit, the permit can be cancelled.
- The water use must be compatible with local comprehensive land use plans.
- Even if the Department issues a permit, I may have to stop using water to allow senior water right holders to receive water to which they are entitled.

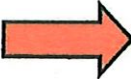
 I (we) affirm that the information contained in this application is true and accurate

Paula Krieger
Applicant Signature

Paula Krieger
Print Name and Title if applicable

11-19-20
Date

Applicant Signature

Print Name and Title if applicable

Date

For Department Use: App. Number: _____

SECTION 2: PROPERTY OWNERSHIP

Please indicate if you own all the lands associated with the project from which the water is to be diverted, conveyed, and used.

RECEIVED

MAR 18 2021

OWRD

- YES, there are no encumbrances.
- YES, the land is encumbered by easements, rights of way, roads or other encumbrances.
- NO, I have a recorded easement or written authorization permitting access.
- NO, I do not currently have written authorization or easement permitting access.
- NO, written authorization or an easement is not necessary, because the only affected lands I do not own are state-owned submersible lands, and this application is for irrigation and/or domestic use only (ORS 274.040).
- NO, because water is to be diverted, conveyed, and/or used only on federal lands.

Affected Landowners: List the names and mailing addresses of all owners of any lands that are not owned by the applicant and that are crossed by the proposed ditch, canal or other work, even if the applicant has obtained written authorization or an easement from the owner. *(Attach additional sheets if necessary).*

Legal Description: You must provide the legal description of: 1. The property from which the water is to be diverted, 2. Any property crossed by the proposed ditch, canal or other work, and 3. Any property on which the water is to be used as depicted on the map.

SECTION 3: SOURCE OF WATER

A. Proposed Source of Water

Provide the commonly used name of the water body from which water will be diverted, and the name of the stream or lake it flows into (if unnamed, say so), and the locations of the point of diversion (POD):

Source 1: WALLOWA LAKE RESERVOIR PERMIT R347	Tributary to: WALLOWA RIVER
TRSQQ of POD: T3S R45 E SEC5 NENW W.M.	
Source 2:	Tributary to:
TRSQQ of POD:	

If any source listed above is stored water that is authorized under a water right permit, certificate, or decree, attach a copy of the document or list the document number (for decrees, list the volume, page and/or decree name).

B. Applications to Use Stored Water

Do you, or will you, own the reservoir(s) described in Section 3A above?

- Yes.
- No. (Enclose a copy of your written notification to the operator of the reservoir of your intent to file this application, which should have been mailed or delivered to the operator.)

If all sources listed in Section 3A are stored water, the Department will review your application using the expedited process provided in ORS 537.147, unless you check the box below. Please see the instruction booklet for more information.

By checking this box, you are requesting that the Department process your application under the standard process outlined in ORS 537.150 and 537.153, rather than the expedited process provided by ORS 537.147. To file an application under the standard process, you must enclose the following:

- A copy of a signed non-expired contract or other agreement with the owner of the reservoir (if not you) to impound the volume of water you propose to use in this application.
- A copy of your written agreement with the party (if any) delivering the water from the reservoir to you.

SECTION 4: SENSITIVE, THREATENED OR ENDANGERED FISH SPECIES PUBLIC INTEREST INFORMATION

This information must be provided for your application to be accepted as complete. The Water Resources Department will determine whether the proposed use will impair or be detrimental to the public interest with regard to sensitive, threatened or endangered fish species.

To answer the following questions, use the map provided in [Attachment 3](#) or the link below to determine whether the proposed point of diversion (POD) is located in an area where the Upper Columbia, the Lower Columbia, and/or the Statewide public interest rules apply.

For more detailed information, click on the following link and enter the T,R,S,QQ or the Lat/Long of a POD and click on "Submit" to retrieve a report that will show which section, if any, of the rules apply: https://apps.wrd.state.or.us/apps/misc/lkp_trsqq_features/

If you need help to determine in which area the proposed POD is located, please call the customer service desk at (503) 986-0801.

RECEIVED
MAR 18 2021

Upper Columbia - OAR 690-033-0115 thru -0130

Is the POD located in an area where the Upper Columbia Rules apply?

Yes No

OWRD

If yes, you are notified that the Water Resources Department will consult with numerous federal, state, local and tribal governmental entities so it may determine whether the proposed use is consistent with the "Columbia River Basin Fish and Wildlife Program" adopted by the Northwest Power Planning Council in 1994 for the protection and recovery of listed fish species. The application may be denied, heavily conditioned, or if appropriate, mitigation for impacts may be needed to obtain approval for the proposed use.

If yes,

- I understand that the proposed use does not involve appropriation of direct streamflow during the time period April 15 to September 30, except as provided in OAR 690-033-0140.
- I understand that I will install, operate and maintain a fish screen and fish passage as listed in ORS 498.301 through 498.346, and 509.580 through 509.910, to the specifications and extent required by Oregon Department of Fish and Wildlife, prior to diversion of water under any permit issued pursuant to this application.

- I understand that the Oregon Department of Environmental Quality will review my application to determine if the proposed use complies with existing state and federal water quality standards.
- I understand that I will install and maintain water use measurement and recording devices as required by the Water Resources Department, and comply with recording and reporting permit condition requirements.

RECEIVED

MAR 18 2021

OWRD

Lower Columbia - OAR 690-033-0220 thru -0230

Is the POD located in an area where the Lower Columbia rules apply?

Yes No

If yes, you are notified that that the Water Resources Department will determine, by reviewing recovery plans, the Columbia River Basin Fish and Wildlife Program, and regional restoration programs applicable to threatened or endangered fish species, in coordination with state and federal agencies, as appropriate, whether the proposed use is detrimental to the protection or recovery of a threatened or endangered fish species and whether the use can be conditioned or mitigated to avoid the detriment.

If a permit is issued, it will likely contain conditions to ensure the water use complies with existing state and federal water quality standards; and water use measurement, recording and reporting required by the Water Resources Department. The application may be denied, or if appropriate, mitigation for impacts may be needed to obtain approval of the proposed use.

If yes, provide the following information (the information must be provided with the application to be considered complete).

Yes No The proposed use is for more than **one** cubic foot per second (448.8 gpm) and is not subject to the requirements of OAR 690, Division 86 (Water Management and Conservation Plans).

If yes, provide a description of the measures to be taken to assure reasonably efficient water use:

Statewide - OAR 690-033-0330 thru -0340

Is the POD located in an area where the Statewide rules apply?

Yes No

If yes, the Water Resources Department will determine whether the proposed use will occur in an area where endangered, threatened or sensitive fish species are located. If so, the Water Resources Department, Department of Fish and Wildlife, Department of Environmental Quality, and the Department of Agriculture will recommend conditions required to achieve “no loss of essential habitat of threatened and endangered (T&E) fish species,” or “no net loss of essential habitat of sensitive (S) fish species.” If conditions cannot be identified that meet the standards of no loss of essential T & E fish habitat or no net loss of essential S fish habitat, the agencies will recommend denial of the application unless they conclude that the proposed use would not harm the species.

SECTION 5: WATER USE

Provide the amount of water you propose to use from each source, for each use, in cubic feet-per-second (cfs) or gallons-per-minute (gpm). If the proposed use is from storage, provide the amount in acre-feet (af):
 (1 cfs equals 448.8 gpm. 1 acre-foot equals 325,851 gallons or 43,560 cubic feet)

SOURCE	USE	PERIOD OF USE	AMOUNT
WALLOWA LAKE PERMIT R347	DOMESTIC EXPANDED	YEARROUND	1.5 <input type="checkbox"/> cfs <input type="checkbox"/> gpm <input checked="" type="checkbox"/> af
			<input type="checkbox"/> cfs <input type="checkbox"/> gpm <input type="checkbox"/> af
			<input type="checkbox"/> cfs <input type="checkbox"/> gpm <input type="checkbox"/> af
			<input type="checkbox"/> cfs <input type="checkbox"/> gpm <input type="checkbox"/> af

Please indicate the number of primary and supplemental acres to be irrigated.

Primary: 0.25 Acres Supplemental: _____ Acres

If supplemental acres are listed, provide the Permit or Certificate number of the underlying primary water right(s):

Indicate the maximum total number of acre-feet you expect to use in an irrigation season: 1.5

RECEIVED

MAR 18 2021

OWRD

- If the use is **municipal or quasi-municipal**, attach **Form M**
- If the use is **domestic**, indicate the number of households: 1
- If the use is **mining**, describe what is being mined and the method(s) of extraction: _____

SECTION 6: WATER MANAGEMENT

A. Diversion and Conveyance

What equipment will you use to pump water from your source?

- Pump (give horsepower and type): 5 HP
- Other means (describe): _____

Provide a description of the proposed means of diversion, construction, and operation of the diversion works and conveyance of water.

Pump house and intake have been in Wallowa Lake for many years.

B. Application Method

What equipment and method of application will be used? (e.g., drip, wheel line, high-pressure sprinkler)
HIGH PRESSURE SPRINKLERS

C. Conservation

Please describe why the amount of water requested is needed and measures you propose to: prevent waste; measure the amount of water diverted; prevent damage to public uses of affected surface waters.

WATER IS PUMPED DIRECTLY FROM STORED WATER IN WALLOWA LAKE RESERVOIR TO SPRINKERS AND HOME

SECTION 7: RESOURCE PROTECTION

In granting permission to use water from a stream or lake, the state encourages, and in some instances requires, careful control of activities that may affect the waterway or streamside area. See instruction guide for a list of possible permit requirements from other agencies. Please indicate any of the practices you plan to undertake to protect water resources:

- Diversion will be screened per ODFW specifications in ORS 498.301 through 498.346 to prevent uptake of fish and other aquatic life.
Describe planned actions: SCREEN ON PUMP INTAKE
- Excavation or clearing of banks will be kept to a minimum to protect riparian or streamside areas.
Note: If disturbed area is more than one acre, applicant should contact the Department of Environmental Quality to determine if a 1200C permit is required.
Describe planned actions and additional permits required for project implementation: _____
- Operating equipment in a water body will be managed and timed to prevent damage to aquatic life. Describe planned actions and additional permits required for project implementation: _____
- Water quality will be protected by preventing erosion and run-off of waste or chemical products.
Describe planned actions: _____
- List other federal and state permits or contracts to be obtained, if a water right permit is granted.

SECTION 8: PROJECT SCHEDULE

- a) Date construction will begin: ALREADY COMPLETED
- b) Date construction will be completed: ALREADY COMPLETED
- c) Date beneficial water use will begin: AS SOON AS PERMIT ISSUED

SECTION 9: WITHIN A DISTRICT

- Check here if the point of diversion or place of use are located within or are served by an irrigation or other water district.

Irrigation District Name WALLOWA LAKE IRRIGATION DISTRICT		Address 65196 DOBBIN RD	
City JOSEPH	State OR	Zip 97846	

SECTION 10: REMARKS

Use this space to clarify any information you have provided in the application. (Attach additional sheets if necessary).
THIS AREA HAS BEEN IRRIGATED FOR YEARS FROM A PUMP IN THE LAKE, LOCAL WATERMASTER RECOMMENDED APPLYING FOR A RIGHT TO USE STORED WATER

RECEIVED

MAR 18 2021

OWRD

EXHIBIT A

App. Number: _____

RECEIVED

MAR 18 2021

OWRD

Tract 1

The real property in Wallowa County, Oregon described as follows:

That part of Government Lot 4, Section 5, Township 3 South, Range 45 East of the Willamette Meridian lying South of the Joseph-Wallowa Lake Highway right of way and North of the natural ordinary high water line of Wallowa Lake.

EXCEPTING THEREFROM all that portion of Lot 4, Section 5, which lies South and West of the Wallowa River as conveyed by instruments recorded in Book 36 of Deeds, Pages 219, 221, 222, 223, and 224.

EXCEPTING THEREFROM that certain tract heretofore conveyed to the United States of America as shown by Deed recorded in Book 37 of Deeds, Page 543.

ALSO EXCEPTING any portion lying within the right of way of Joseph-Wallowa Lake highway,

Tract 2

Lot Three, in Section Five, Township 3 South, Range 45 East of the Willamette Meridian, Wallowa County, Oregon, lying south of the LaGrande-Wallowa Highway and between said Highway and the high water line of Wallowa Lake.

EXHIBIT B

App. Number: _____

RECEIVED

MAR 18 2021

OWRD

Lot 10, EXCEPT the Easterly 100 feet of Wahluna Terrace, a subdivision of a part of Lot 3, of Section 5, Township 3 South, Range 45 East of the Willamette Meridian, Wallowa County, Oregon, as shown by the amended plat on file and of record in the office of the County Clerk of said County and State in Book 2 of Plats, Page 31.

SUBJECT to rights of access of adjoining owners of the above property for the purpose of the maintenance and upkeep of water system and pipelines as shown by Contract recorded in Book F of Contracts, Page 238.

Land Use Information Form



Oregon Water Resources Department
 725 Summer Street NE, Suite A
 Salem, Oregon 97301-1266
 503-986-0900
 www.oregon.gov/OWRD

RECEIVED

MAR 18 2021

Applicant

NAME PAULA KRIEGER		PHONE (HM) 541-432-7899	
PHONE (WK)	CELL	FAX 541-426-3281	
ADDRESS PO BOX 89			
CITY JOSEPH	STATE OR	ZIP 97828	E-MAIL*

OWRD

A. Land and Location

Please include the following information for all tax lots where water will be diverted (taken from its source), conveyed (transported), and/or used or developed. Applicants for municipal use, or irrigation uses within irrigation districts may substitute existing and proposed service-area boundaries for the tax-lot information requested below.

Township	Range	Section	¼ ¼	Tax Lot #	Plan Designation (e.g., Rural Residential/RR-5)	Water to be:			Proposed Land Use:
3S	4SE	5	NENW	500		<input type="checkbox"/> Diverted	<input checked="" type="checkbox"/> Conveyed	<input checked="" type="checkbox"/> Used	IRR&DOM
						<input type="checkbox"/> Diverted	<input type="checkbox"/> Conveyed	<input type="checkbox"/> Used	
						<input type="checkbox"/> Diverted	<input type="checkbox"/> Conveyed	<input type="checkbox"/> Used	
						<input type="checkbox"/> Diverted	<input type="checkbox"/> Conveyed	<input type="checkbox"/> Used	

List all counties and cities where water is proposed to be diverted, conveyed, and/or used or developed:

WALLOWA COUNTY

B. Description of Proposed Use

Type of application to be filed with the Water Resources Department:

- Permit to Use or Store Water
 Water Right Transfer
 Permit Amendment or Groundwater Registration Modification
 Limited Water Use License
 Allocation of Conserved Water
 Exchange of Water

Source of water: Reservoir/Pond
 Groundwater
 Surface Water (name) _____

Estimated quantity of water needed: .05
 cubic feet per second
 gallons per minute
 acre-feet

Intended use of water: Irrigation
 Commercial
 Industrial
 Domestic for 1 household(s)
 Municipal
 Quasi-Municipal
 Instream
 Other _____

Briefly describe:

SEEKING APPLICATION TO PUMP WATER FROM WALLOWA LAKE RESERVOIR



Note to applicant: If the Land Use Information Form cannot be completed while you wait, please have a local government representative sign the receipt at the bottom of the next page and include it with the application filed with the Water Resources Department.

For Local Government Use Only

The following section must be completed by a planning official from each county and city listed unless the project will be located entirely within the city limits. In that case, only the city planning agency must complete this form. This deals only with the local land use plan. Do not include approval for activities such as building or grading permits.

RECEIVED

MAR 18 2021

OWRD

Please check the appropriate box below and provide the requested information

- Land uses to be served by the proposed water uses (including proposed construction) are allowed outright or are not regulated by your comprehensive plan. Cite applicable ordinance section(s): Article 18 W.C.L.D.O.
- Land uses to be served by the proposed water uses (including proposed construction) involve discretionary land use approvals as listed in the table below. (Please attach documentation of applicable land use approvals which have already been obtained. Record of Action/land use decision and accompanying findings are sufficient.) **If approvals have been obtained but all appeal periods have not ended, check "Being pursued."**

Type of Land Use Approval Needed (e.g., plan amendments, rezones, conditional-use permits, etc.)	Cite Most Significant, Applicable Plan Policies & Ordinance Section References	Land Use Approval:	
		<input type="checkbox"/> Obtained <input type="checkbox"/> Denied	<input type="checkbox"/> Being Pursued <input type="checkbox"/> Not Being Pursued
		<input type="checkbox"/> Obtained <input type="checkbox"/> Denied	<input type="checkbox"/> Being Pursued <input type="checkbox"/> Not Being Pursued
		<input type="checkbox"/> Obtained <input type="checkbox"/> Denied	<input type="checkbox"/> Being Pursued <input type="checkbox"/> Not Being Pursued
		<input type="checkbox"/> Obtained <input type="checkbox"/> Denied	<input type="checkbox"/> Being Pursued <input type="checkbox"/> Not Being Pursued
		<input type="checkbox"/> Obtained <input type="checkbox"/> Denied	<input type="checkbox"/> Being Pursued <input type="checkbox"/> Not Being Pursued

Local governments are invited to express special land use concerns or make recommendations to the Water Resources Department regarding this proposed use of water below, or on a separate sheet.

NAME FRANZ GOEBEL	TITLE: DIRECTOR
SIGNATURE 	PHONE: 541-426-4543
GOVERNMENT ENTITY WALLOWA COUNTY PLANNING DEPARTMENT	DATE: 11-14-2019

Note to local government representative: Please complete this form or sign the receipt below and return it to the applicant. If you sign the receipt, you will have 30 days from the Water Resources Department's notice date to return the completed Land Use Information Form or WRD may presume the land use associated with the proposed use of water is compatible with local comprehensive plans.

Receipt for Request for Land Use Information

Applicant name: _____

City or County: _____ Staff contact: _____

Signature: _____ Phone: _____ Date: _____

RECEIVED

MAR 18 2021

OWRD

This page left intentionally blank.

Figure 1: Map of Division 33 Areas

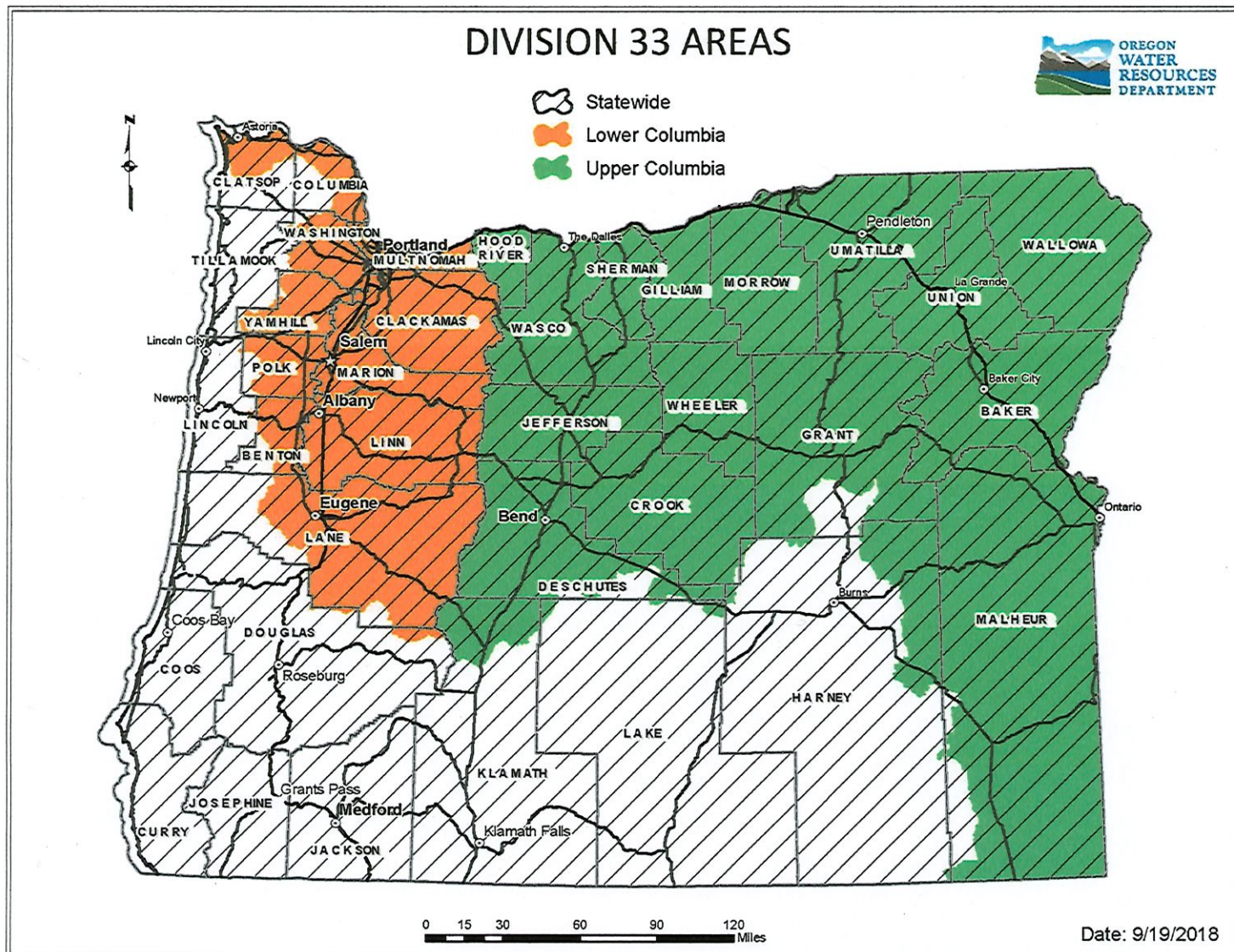

For more detailed information, click on the following link and enter the TRSQQ or the Lat/Long of a POD and click on "Submit" to retrieve a report that will show which section, if any, of the Division 33 rules apply: https://apps.wrd.state.or.us/apps/misc/lkp_trsqq_features/

Silver Lake Ditch Company } 38752
to
Wahluna Terrace

KNOW ALL MEN BY THESE PRESENTS, that the Silver Lake Ditch Company, a corporation, in consideration of the sum of \$25.00 to be paid annually to the said corporation, by the residents of Wahluna Terrace, in Wallowa County, Oregon, does hereby give and grant unto the said residents of Wahluna Terrace, the right and privilege of installing in Wallowa Lake such pipes and pumps as will enable said residents of Wahluna Terrace to supply their respective premises with water for domestic uses, said waters so used by said residents to be a part of the sewage waters in Wallowa Lake Reservoir belonging to the said Silver Lake Ditch Company. No warranty of the supply of water is made by the said Silver Lake Ditch Company.

IN TESTIMONY WHEREOF, the President and the Secretary of said corporation under authority of a resolution adopted by its Board of Directors on May 26, 1949, have hereunto signed the name of the corporation and affixed its corporate seal, this 10th day of August, 1951.

Silver Lake Ditch Company

By S. O. Richards
Its President

and Max Wilson
Its Secretary

seal

State of Oregon }
County of Wallowa } SS.

On this 10th day of August, 1951, before me, the undersigned, a Notary Public in and for the said County and State, appeared S. D. Richards and Max Wilson both to me personally known, who being duly sworn, did say that he, the said S. D. Richards is the President and he, the said Max Wilson, is the Secretary of the Silver Lake Ditch Company, the within named corporation, and that the seal affixed to said instrument is the corporate seal of said corporation, and that the said instrument was signed in behalf of said corporation by authority of its Board of Directors and said S. D. Richards and Max Wilson acknowledged said instrument to be the free act and deed of said corporation.

IN TESTIMONY WHEREOF, I have hereunto set my hand and Notarial seal the day and year last above written.

M. Keith Wilson
Notary Public for Oregon
My commission expires November 20, 1953

seal

Recorded August 11th, 1951 at 10:23 a. m., Marjorie Martin, County Clerk

By Marjorie Martin Clerk

Gene Arnold, et ux } 38755
to
A. R. Jennings, et ux } W. D.

Know All Men by These Presents, That we, Gene Arnold and Fern Arnold, husband and wife, in consideration of ten dollars and other valuable considerations to us paid by A. R. Jennings and Helen Jennings, husband and wife have bargained and sold, and by these presents do grant, bargain, sell and convey unto said A. R. Jennings and Fern Jennings, husband and wife, as entirety tenants, their heirs and assigns, all the following bounded and described real property, situated in the County of Wallowa and State of Oregon:

Lot 10 and the north ten feet of Lot 9, in Block 11, of the Town of Joseph, Wallowa County, Oregon, as shown by the plat thereof on file and of record in the office of the county clerk of said county and state

I. R. S. \$2.75 cancelled

together with all and singular the tenements, hereditaments and appurtenances thereto belonging or in anywise appertaining, and also all our estate, right, title and interest in and to the same, including dower and claim of dower.

TO HAVE AND TO HOLD, the above described and granted premises unto the said A. R. Jennings and Helen Jennings, husband and wife, and unto each an entirety their heirs and assigns forever. And we, the grantors above named do covenant to and with the above named grantees their heirs and assigns that we are lawfully seized in fee simple of the above granted premises, that the above granted premises are free from all incumbrances, and that we will and our heirs, executors and administrators, shall warrant and forever defend the above granted premises, and every part and parcel thereof against the lawful claims and demands of all persons whomsoever.

RECEIVED

MAR 18 2021

OWRD

Reservoir Permit No. 347

CERTIFICATE NO. 9310

APPLICATION FOR A PERMIT TO CONSTRUCT A RESERVOIR AND TO STORE FOR BENEFICIAL USE THE UNAPPROPRIATED WATERS OF THE STATE OF OREGON

RECEIVED
MAR 18 2021

OWRD

I, Dobbin Ditch Co.
(Name of Applicant.)
of Joseph, County of Wallowa
(Postoffice)
State of Oregon, do hereby make application for a permit to construct the

following described reservoir and to store the unappropriated waters of the State of Oregon, subject to existing rights.

If the applicant is a corporation, give date and place of incorporation
Aug. 10, 1900, Joseph, Or.

1. The name of the proposed reservoir is Eagle Cap Reservoir
New Dobbin Reservoir

2. The name of the stream from which the reservoir is to be filled and the appropriation made is
Wallowa River

3. The amount of water to be stored is 100,000 acre feet, to be diverted
under secondary Application No. 4401, Permit No. 2696 and supplemental supply

4. The use to be made of the impounded water is } for lands already having a partial
Irrigation, Power & Domestic } water right
(Irrigation, power, domestic supply, etc.)

5. The location of the proposed reservoir will be in Sec. 4 - 5 and 8 - 9 - 16 - 17 - 20 and 21
Township 3 S R 45 E.W.M.
(Give sections or townships to be submerged)

(a) State whether situated in channel of running stream and give character of material at outlet
Wallowa Lake

(b) If not in channel of running stream, state how it is to be filled. If through a feed canal, give name and dimensions

6. The dam will be located in NW 1/4 NW 1/4, Sec. 5
(Smallest legal subdivision)

*A different form of application should be used for the appropriation of stored water to beneficial use. Such forms can be secured without charge, together with instructions, by addressing the State Engineer, Salem, Oregon.

347(a)

Tp. 3 S R. 45 E W. M. It will be 60 feet in height, having a length
(No. N. or S.) (No. E. or W.)
 on top of 190 feet; length on bottom 50 feet; width on top 8 feet;
 slope of front or water side vertical (Feet horizontal to 1 vertical) ;
 slope on back 1 to 10 (Feet horizontal to 1 vertical) ; height of dam above water
 line when full water runs over dam feet.

7. The construction of dam, the material of which it is to be built, and method of protection from waves are as follows: Concrete dam, and banks at either end ripraped and puddled in concrete

8. The location of wasteway with dimensions are as follows: None
(State whether over or around the dam)
Water will go over top of dam

9. The location of outlet from the proposed reservoir, with character of construction and dimensions, are as follows: Steel pipes in bottom of dam
(State whether through or around the proposed dam)
2 pipes 5 ft. diam.

10. The area submerged by the proposed reservoir, when full, will be 16,700 acres, with a maximum depth of water of 60 feet, and approximate mean depth of water - feet.

11. The estimated cost of the proposed work is \$ 80,000.

12. Construction work will begin on or before July 1st, 1915

13. Construction work will be completed on or before July 1st, 1917

Duplicate maps of the proposed reservoir and storage works, prepared in accordance with the rules of State Water ~~the~~ Board of Control, accompany this application.

Dobbin Ditch Co.
(Name of applicant)
 by Jay H Dobbin, Pres.

Signed in the presence of us as witnesses:

(1) J C Edsall Enterprise, Ore.
(Name) (Address of witness)
 (2) - -
(Name) (Address of witness)

Remarks:

RECEIVED
MAR 18 2021
OWRD

STATE OF OREGON, }
County of Marion } ss.

This is to certify that I have examined the foregoing application, together with the accompanying maps and data, and return the same for correction or completion, as follows:

Bal. of fees \$5.00, maps & Secondary application

In order to retain its priority, this application must be returned to the State Engineer, with corrections, on or before..... July 20 19 15

WITNESS my hand this..... 20th day of June 19 15

John H Lewis
RJS State Engineer.

STATE OF OREGON, }
County of Marion } ss.

This is to certify that I have examined the foregoing application and do hereby grant the same, subject to the following limitations and conditions:

The right under this permit is limited to the storage of 100,000 acre feet for Irrigation, domestic use, power, and a supplemental supply for the irrigation of 14,106 acres of land already having a partial water right, to be diverted under secondary Application No. 4401 Permit No. 2696.

The priority date of this permit is January 9, 1915
Actual construction work shall begin on or before November 13, 1916

and shall thereafter be prosecuted with reasonable diligence and be completed on or before.....
June 1, 1917 (EXTENDED TO 4/20 - 4/21)

WITNESS my hand this..... 13th day of November 19 15

John H Lewis
State Engineer.

RECEIVED

MAR 18 2021

OWRD

347(c)

6

Application No. 4057

Reservoir Permit No. 347

PERMIT

TO CONSTRUCT A RESERVOIR AND STORE FOR
BENEFICIAL USE THE UNAPPROPRIATED
WATERS OF THE STATE OF OREGON

Division No. 2 District No.

This instrument was first received in the office
of the State Engineer at Salem, Oregon, on the
9 day of January
19 15, at 1:00 o'clock P.M.

Returned to applicant for correction
June 20, 1915

Corrected application received
July 20, 1915

Approved
Nov. 13, 1915

Recorded in Book No. 24 of Reservoirs on
Page 347

John H Lewis

State Engineer.

1 map RS \$8.00

State Water