

Application No. 10,583
 Permit No. 7163
 Certificate No. 9702

FEES PAID

Date	Amount	Receipt No.
Total		

Name J. D. Agee
 By J. D. Agee

Stream Index, Page No.

Address Grants Pass Ore

Application Record, Book No.

Date filed
 Action suspended until

FEES REFUNDED

Date	Amount	Check No.

Returned to applicant
 Date completed
 Date of approval

ASSIGNMENTS

Date	To whom	Address	Volume	Page
<u>4/29/27</u>	<u>H.E. & Della Walker</u>	<u>Grants Pass, Ore.</u>	<u>2</u>	<u>338</u>

CONSTRUCTION

Date for beginning Feb. 23, 1927
 Date for completion June 1, 1928
 Extended to 10/1/31
 Date for application of water Oct. 1, 1929
 Extended to 10/1/30 10/1/31

REMARKS

0.25 sec. ft. from an unnamed stream for
irr. 20 acres
10/28/29 - Card for C
11/4/29 - see letter
12/12/29 - extension granted
10-21-30 - Card for C
11-17-30 - " " " "
10-6-31 - Card for B.
10-7-31 - " " C.
2-6-32 - Registered Letter
OK for certificate

PROSECUTION OF WORK

Form "A" filed Apr. 14, 1927
 Form "B" filed July 18, 1928
 Form "C" filed Feb. 13, 1932

FINAL PROOF

Blank mailed Feb. 15, 1932 W.M.
 Proof received April 28, 1932
 Date certificate issued July 20, 1932
 Receipt for recording fee No. 15123 for 1.00

11
11
11
11
11

NOTICE OF COMPLETE APPLICATION OF WATER TO A BENEFICIAL USE

Form C

I, H. E. Della Walker, the holder of Application No. 10583, being

(Reservoir or Enlargement)

Permit No. 7163

for the appropriation of 0.25 second-feet of the waters of Norwauke creek, tributary of the

in accordance with the tenor of such permit and the limitations endorsed thereon by the State Engineer, 15 day of May, 1926

completely applied the water to a beneficial use, on the 15 day of May, 1926, being the time limitation as fixed in said permit or as extended by the State Engineer for the complete application of water to a beneficial use.

Remarks: Was not applied through 400 ft. 2 in pipe as called for. Put through a ditch

If all of the water granted in the permit had not been fully applied to beneficial use, you should so state, so that delinquent appropriators may have notice.

IN WITNESS WHEREOF, I have hereunto set my hand this 8 day of February, 1932

Wants Pass Ore. P.L.

Della Walker

J. D. AGEE

Scale 2"=1 Mile - Jan. 1926

T. 35 S., R. 6 W., W. M.

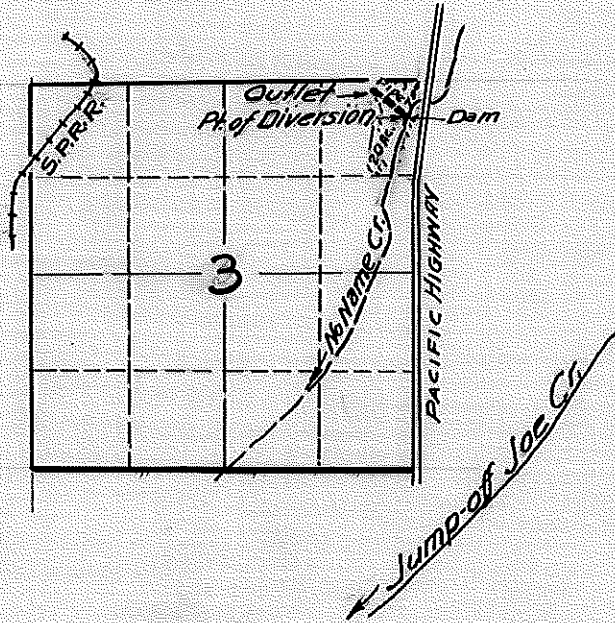

STATE ENGINEER
RECEIVED

FEB 4 1926

SALEM, OREGON

Application No. 10583
Permit No. 7163

J. D. AGEE

Scale 2"=1 Mile - Jan. 1926

T. 35 S., R. 6 W., W. M.

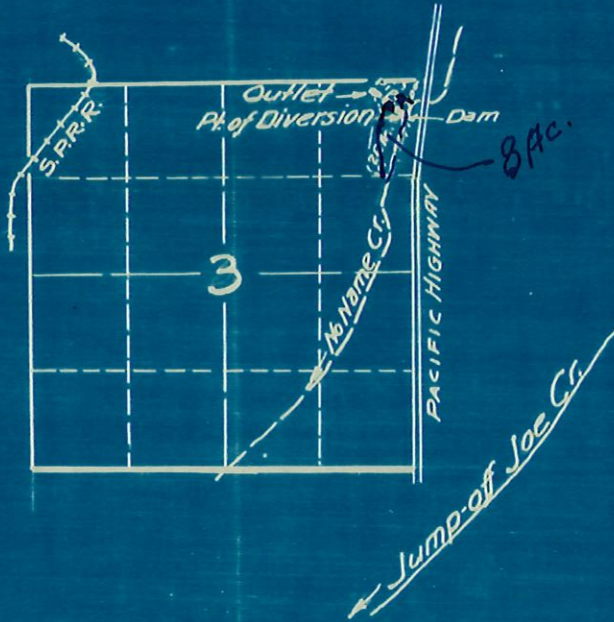

STATE ENGINEER
RECEIVED

FEB 1 1926

SALEM, OREGON

Application No. 10583

Permit No. 7163

DESCRIPTION OF WORKS

9. (a) If a dam has been constructed, give description: Height, 5 ft.; length on top, 2.0 ft.

length on bottom 2.0 ft.; material used and character of construction,

Board Dam, Earth Backfill

(b) Give description of headgate: Width, 1 ft.; depth, 1 ft.; material used and character

of construction, Timber

(c) Size of canal: Width on top (at waterline) 2 ft.; width on bottom, 1 ft.; depth of

water, 0.8 ft.; grade, 4 ft. fall per 1,000 ft. Actual capacity,

sec.-ft. Give general description, Small Earth Ditch

(d) Pipe line: Description of intake,

Length of pipe, ft.; size at intake, in.; size at ft. from intake, in.; size

at place of use, in. Difference in elevation between intake and place of use, ft.

Is grade uniform? Actual capacity of pipe line, sec.-ft.

Give general description:

(Material: Steel, wrought, cast iron, wood stave, etc.)

(e) Pumping plant: Give size and type of pump,

Suction lift, ft.; discharge lift, ft. Type of motor used

Horse power rating, H. P. Actual capacity of pump, sec.-ft.

10. During what months is water beneficially used April 15th - Sept. 15

11. State character of soil Granite

Kind of crops raised Orchard, pasture, garden corn

12. Does the accompanying map, filed with your application, show correctly the point of diversion, area

of land irrigated, or place of use? yes (except area)

13. If not, wherein is such map in error?

14. Domestic use: Give number of families actually using water at this time

15. If for power, mining, municipal, manufacturing, storage or any other purpose than irrigation, give

extent and method of such use

AFFIDAVIT OF APPROPRIATOR

STATE OF OREGON,
County of Josephine } ss.

I, H. E. and Della Walker by Della Walker, being first duly sworn, depose and say that I have read the above and foregoing proof of appropriation of water; that I know the contents thereof, and that the facts therein stated are true.

IN WITNESS WHEREOF, I have hereunto set my hand this 26th day of April, 1932.

H. E. and Della Walker by Della Walker

Subscribed and sworn to before me this 26th day of April, 1932.

Ida Wertz Notary Public for Oregon

My commission expires March 31, 1935

[NOTARIAL SEAL]

AFFIDAVIT OF WITNESSES

STATE OF OREGON,
County of } ss.

We, _____, and _____ of _____, being first duly sworn, depose and say that we are well acquainted with the facts and conditions set forth in the foregoing statement relative to proof of appropriation of water under Permit No. _____; that we and each of us have been over and upon each tract described in said proof, and from such personal inspection have knowledge that all necessary ditches, dams and other diversion and distributing works have been constructed, and water used as stated therein; that we have carefully read such proof of appropriation, and that each and every statement contained therein is true to the best of our knowledge and belief.

Subscribed and sworn to before me this _____ day of _____, 193_____

Notary Public for Oregon

[NOTARIAL SEAL]

My commission expires _____

REPORT OF PERSON MAKING INSPECTION

[MOLVBIHT SEVT]

(For use by representative of State Engineer)

I, Tom R. Pearce, do hereby certify that I have made an inspection of the works described herein and in Permit No. 716.3, on the 26th day of April, 1932, and found the foregoing statements and descriptions of works to be accurate. In my opinion the appropriation has been completed to the extent of 0.10 sec. ft. (Quantity of water in second-feet or acre-feet) and I recommend the issuance of a water right certificate for this amount.

NOTE TO INSPECTORS

If conditions do not justify the above report by you, please return the proof without your signature, with a full report by letter.

Tom R. Pearce
(Name)

Watermaster Dist. No. 16
(Title)

PROOF OF APPROPRIATION

Permit No.

Recording fee paid

Receipt No.

VERIDVAIL OF WITNESSES

STATE OF OREGON

STATE OF OREGON

VERIDVAIL OF APPROPRIATION

IN WITNESS WHEREOF, I have hereunto set my hand this ... day of ... 1932

County of ...

County of ...



[Signature]
[Signature]

February 15, 1932.

Mr. Tom R. Pearce,
Watermaster Dist. #16,
Grants Pass, Oregon.

Dear Sir:

I am inclosing blank for making final proof
under Permit No. 7163, in the name of H. E. and Della Walker.

You are requested to make your usual inspection
at your convenience.

Yours very truly,

CHAS. E. STRICKLIN,
State Engineer.

By
V. S. Bovelie, Assistant.

LN
encl.

STATE ENGINEER

RECEIVED

FEB 13 1932

SALEM, OREGON

Grants Pass Or.

February 8 1932

Chas. E. Stricklin

State Engineer

I am sorry

my delay, has caused you any inconvenience.

But the contract fell due on the land and I have been awaiting daily the owners arrival to make out a new contract.

The water right was no good to me if I lost the ranch.

I took the matter up with him last summer about the water right.

The creek goes dry the last of June and I have been unable to buy the 400 ft. of 2 in. pipe line, again I had over 350 ft. which was stolen.

The old original channel runs due west for about 1000 ft. before

turn south to present channel
cause of a natural sub-irrigation
far better than pumping and piping
up on the land.

There never would be any
chance to irrigate only 2 or 3 acres
after spring rains are over.
It should had been a storage
application. Providing some method
could be found to overcome the
seepage through this granite.
Noting this explains the delay
I beg to remain

Respectfully,
H. E. Walker

Isaacs Pass
Rt. One.

Send proof

Post Office Department
OFFICIAL BUSINESS

REGISTERED ARTICLES
No. 225

INSURED PARCEL

NO. 10588

Return to
Street and Number,
or Post Office Box

City

State

Post Office

POSTMARK OF DELIVERING OFFICE

AFTER TEN DAYS RETURN TO
CHAS. E. STRICKLIN
ENGINEER
OREGON

U.S. PATENT OFFICE

RETURN RECEIPT

Received from the Postmaster the Registered or Insured Article, the original number of which appears on the face of this Card.

Chas. E. Stricklin
(Signature or name of addressee)

Chas. E. Stricklin
(Signature of addressee's agent)

Date of delivery _____ 19____

Form 5811 U.S. PATENT OFFICE

November 17, 1930

Mr. H. E. Walker,
Grants Pass,
Oregon.

Dear Sir:

Your problem of constructing a reservoir for storage of water to be used under Permit No. 7163 is one on which I am not able to give you information that will probably be of material assistance. One point which should be called to your attention is that this permit does not grant a right to store water, but is for a direct diversion from this Unnamed Stream for irrigation of 20 acres. If you plan to construct a reservoir for seasonal storage of water, it is probable that you should have a reservoir permit. We will furnish you a blank for making a reservoir application if you request it.

It very likely will not be practical for you to employ any method of water proofing to prevent the leakage of water from your reservoir. If the soil is of such character that this water seeps away, it could only be stopped by a concrete lining or some lining equally water proof. I have heard of asphalt being used to prevent seepage in a ditch, but have had no actual experience with this method. Your letter indicates that you are having difficulty in securing water from this stream as it is all appropriated at some point above you. In that case it would seem advisable for you to develop your supply of water if an adequate supply may be secured in that way.

In order to allow you to determine what area can be irrigated under Permit No. 7163 and to make actual application of this water if a supply is available, I am extending the time for complete application of water until October 1, 1931. If you find before that date that you will not be able to irrigate from this stream, my advice is that you authorize the cancellation of the permit.

Yours very truly,

CHAS. E. STRICKLIN,
State Engineer.

By
Assistant.

LAS:HB

Grants Pass Ore
Nov. 13 1930

Chas. E. Street, State Engineer
Salem, Ore.

STATE ENGINEER
RECEIVED
NOV 14 1930
SALEM, OREGON

Dear Sir

In reply to your inquiry card about permit No 7163, I am at least what to do.

It is a strange proposition and each year the last week in June all the water escapes.

I put the dam 6 feet down in bed rock yet for as far as 10 feet in front of gate the bubbles would arise indication of a leak. I shoveled dirt in and would stop one place, yet in 3 days all was gone.

What can you suggest
to do?

No water runs in the creek
in summer as some people
 $\frac{1}{4}$ mile up creek have a
pump near the creek yet
their allowed 10 feet from
creek. They pump and
irrigate all spring and
summer.

The granite soil may be
too porous to form a bank
as the corn grew real rank
until hot weather and
water was gone.

I planted corn and a
large garden to use
the water, yet no water
when needed.

I cannot go to the expense to build cement tanks large enough to contain enough water. I already have 3 wells, that do not run dry and wonder if a few more would be better than try to contain any. Please tell me if you had an experience with this granite soil in dam building?

I want water in fact nothing can be done with the place without it. But how?

I was away from home when you said case came. Pardon the delay.

Resps.

H. B. Walker Pass Ore.

R.I.

assign to H.F. Walker &
Della Walker 7163
~~J. D. Agge,~~

Route 1, Grants Pass, Oregon.

Ap. 10583

0.25 sec. ft. from an Unnamed stream for the
irrigation of 20 acres.

Feb. 23, 1927

June 1, 1928

Oct. 1, 1929

3-18-27- Card for A
A filed & ack.
4-14-27- Sent about blanks.
5-16-27- See letter enclosed
6/20/28- Card for B.
B filed
7/18/28- See letter enclosed.

NOTICE OF COMPLETION OF CONSTRUCTION

I, H. E. Walker, the holder of Application No. 10583, being

Permit No. 7163, issued by the State Engineer of the State of Oregon (Reservoir or Enlargement)

for the appropriation of 0.25 second-feet of the waters of Tributary of Jumpoff Joe in accordance with the tenor of such permit and the limitations endorsed thereon by the State Engineer,

have completed the construction of the works described therein the 1st. day of February, 1928, being within the time limitation as fixed in said permit or as extended by the State Engineer for the completion of construction work.

Remarks: This is just for Storage purposes. If the works have a less capacity than as described in the permit, or you have definitely abandoned your plan of irrigating any of the lands described

in your permit, you should so state in order that our records may not be unnecessarily encumbered.

IN WITNESS WHEREOF, I have hereunto set my hand this 17th. day of July, 1928

Grants Pass, R.F.D.1. (Present Address)

H. E. Walker (Signature of Applicant)

Fill out, detach, and mail to the State Engineer, Salem, Oregon. Form D should be used in reporting progress of work if more than one year has been allowed for completion.

NOTICE OF BEGINNING OF CONSTRUCTION

I, J. D. Ager, the holder of Application No. 10583, being

Permit No. 7163, issued by the State Engineer of the State of Oregon (Reservoir or Enlargement)

for the appropriation of 0.25 second-feet of the waters of No name in accordance with the tenor of such permit and the limitations endorsed thereon by the State Engineer,

began the actual construction of the works described therein on the 1st day of March, 1928, being within the time limitation as fixed in said permit for the beginning of construction work.

The appropriator should state the manner of beginning construction work, number of men and teams employed, the amount of work completed up to the date of this statement, and any additional information which may tend to show the beginning of work in good faith.

IN WITNESS WHEREOF, I have hereunto set my hand this 13 day of Jan., 1928

Grants Pass, R.F.D.1. (Present Address)

J. D. Ager (Signature of Applicant)

Fill out, detach, and mail to the State Engineer, Salem, Oregon.

PERMIT No.

Application for Extension of Time

FOR COMPLETE APPLICATION OF WATER

STATE ENGINEER
RECEIVED
DEC 7 1929
SALEM, OREGON

10583 out

TO THE STATE ENGINEER OF OREGON:

I, Harry E. Walker, of Grant Pass,

State of Oregon, do hereby certify:

That I am the owner and holder of Permit No. 7163 to appropriate the public waters of the state of Oregon.

Under the terms and conditions of said permit, complete application of water was required to have been made by October 1, 1929

That I have heretofore made application of water under said permit to the following extent:

Build one dam to control and water, but water seeped in subterranean from the stream sides before was needed to irrigate land.

That I am unable to make the complete application of water within the required time, for the following reasons, to wit:

I want to build one and maybe two more dams lower down the stream as this is only a storage proposition. All stream runs down on our land.

WHEREFORE, I ask that the State Engineer extend the time for the complete application of water under said permit to October 1, 1931.

H. E. Walker
Signature of Applicant

Date of receipt at office of State Engineer Dec. 7 1929

APPROVAL OF STATE ENGINEER

I, Rhea Luper, State Engineer of Oregon, hereby extend the time for the complete application of water under Permit No. 7163 to appropriate the public waters of the state of Oregon

to Oct. 1, 1930

Witness my hand this 17th day of Dec., 1929.

Rhea Luper
State Engineer

November 4, 1929.

Mr. H. E. Walker,
Route #1,
Grants Pass, Oregon.

Dear Sir:

As requested in your letter of October 31st,
I am enclosing a blank for your use in submitting an
application for an extension of time for complete appli-
cation of water under your Permit No. 7163.

Yours very truly,

RHEA LUPER
State Engineer

By
Office Assistant.

LW

Send blank for extension for "C"

Grants Pass Or.

Oct 31 1929

Mr. Rhea Luper Salem Or. STATE ENGINEER Will

RECEIVED
NOV 1 1929

SALEM, OREGON

you please send me blank for extension of time for application of water.

I wish to construct another small dam, in order to improve the water better before I can apply it very handy.

Respectfully,

H. E. Walker

Rt. Grants Pass

Oregon

Permit 7163

10583

February 27, 1926.

Mr. J. D. Agee,
Grants Pass, R. 1, Josephine Co.,
Oregon.

Dear Sir:- Herewith you will find Application No. 10583,
being Permit No. 7163, together with blue print.

This application has been approved and recorded
in this office. Check No. 757, for \$2.00, excess fees
is also enclosed.

Dear Sir
I forgot to mail
this blanking as work
was done so long ago.
Please send me assignment
ll b

July 18, 1928

Mr. H. E. Walker,
Grants Pass,
Oregon.

Dear Sir:

We have received and filed your notice of completion of construction under Permit No. 7163. In your letter of July 17th you request an extension of time for the application of water under this Permit.

Your time limit for complete application will not expire until October 1st of next year. If you find at that time that you have not been able to complete the irrigation of your 20 acres or such part thereof as you wish to irrigate, you may then submit an application for an extension of this time limit.

Yours very truly,

Rhea Luper,
State Engineer.

LAS:HB

Wants Pass Case
July 17 1928

Rhea Roper
State Engineer

STATE ENGINEER
RECEIVED
JUL 18 1928
SALEM
OREGON

Dear Sir

As I was unable

to be at home, to crop my
land, will you grant me
extension of time for the
application of water on
land.

H. E. Walker

May 10, 1927.

Mr. H. E. Walker,
Grants Pass,
Oregon.

Dear Sir:

I am returning herewith the assignment
of Permit No. 7163 from J. D. Agee to yourself
and Della Walker.

This instrument has been duly recorded
in this office and is being returned herewith
for your files.

Official receipt number 5318 is also
enclosed covering the one dollar recording fee
paid.

Yours truly,

H.
Encs.

Rhea Luper,
State Engineer.

April 14, 1927.

Mr. J. D. Agee,
Route 1,
Grants Pass, Oregon.

Dear Sir:

This will acknowledge receipt of
Notice of Beginning of Construction Work
under your Permit No. 7163.

The notice appears to be in proper
form and has been duly placed on file.

In accordance with your request,
I am enclosing herewith two assignment blanks.

H.
Encs.

Rhea Luper,
State Engineer.

Ap. 10583

February 4, 1926.

Tom R. Pearce, Water Master,
Grants Pass,
Oregon.

Dear Sir:-

I am in receipt of an application for permit to appropriate water in the name of J. D. Agee, together with maps to accompany the filing and fees in the amount of \$8.00.

Official receipt No. 3514 covering this payment is enclosed. The application has been numbered 10583, and will be taken up for approval within a short time.

Yours respectfully,

Rhea Luper,
State Engineer.

ER-LA

STATE OF OREGON

COUNTY OF JOSEPHINE

ABSTRACT OF CERTIFICATE OF WATER RIGHT NO. 9702

H. E. and DELIA WALKER

of Grants Pass, State of Oregon, has made proof to the satisfaction of the State Engineer of Oregon, of a right to the use of the waters of an unnamed stream, tributary of Jump Off Joe Creek

a tributary of Rogue River for the purpose of Irrigation

under Permit No. 7163 of the State Engineer, and that said right to the use of said waters has been perfected in accordance with the laws of Oregon; that the priority of the right hereby confirmed dates from

February 4, 1926;

that the amount of water to which such right is entitled and hereby confirmed, for the purposes aforesaid, is limited to an amount beneficially used for said purposes, and shall not exceed 0.1 cubic foot per second.

The point of diversion is located in the NE $\frac{1}{4}$ NE $\frac{1}{4}$ of Section 3, Township 35 South, Range 6 West, W. M.

The use hereunder for irrigation shall conform to such reasonable rotation system as may be ordered by the proper state officer.

The amount of water used for irrigation, together with the amount secured under any other right existing for the same lands, shall be limited to one-eightieth of one cubic foot per second per acre, or its equivalent in case of rotation.

A description of the lands irrigated under the right hereby confirmed, and to which such right is appurtenant (if for irrigation or any other purpose) is as follows: 8 acres in the NE $\frac{1}{4}$ NE $\frac{1}{4}$, Section 3, Township 35 South, Range 6 West, Willamette Meridian, in Josephine County, Oregon.

The right to the use of the water for any purpose is restricted to the lands or place of use herein described.

REMARKS:

Please check Permit to ascertain whether name is not H.E. and Delia Walker.

Otherwise O.K.

Tom R. Pearce
Watermaster.