

Checklist for Claims of Beneficial Use Received at CSG Counter

Application #	S-88060	WRD Reviewer	Cory M.
Transfer #			
Date Received	3-23-2021		
CWRE Name	John McGee		

Priority Date: 3/16/2015

Fees Required:

YES NO A fee of \$200 must accompany this form for permits with priority dates of July 9, 1987, or later.

YES NO A fee of \$200 must accompany this form for any transfers including a water right with a priority date of July 9, 1987, or later.

Example – A transfer involves 5 rights and one of the rights has a priority date of July 9, 1987, or later, the fee is required.

Fill in App or Transfer Number

Map Review:

- Map on polyester film (OAR 690-014-0170(1) & 310-0050(1)(b))
- Application & permit #; or transfer # (OAR 690-014-0100(1))
- Disclaimer (OAR 690-014-0170(5))
- North arrow (OAR 690-310-0050(2)(c))
- CWRE stamp and signature (OAR 690-014 & 310-0050)
- Appropriate scale (1" = 1320', 1" = 400', or the original full-size scale of the county assessor map) (014 & 310)
- Township, range, section, and tax lot numbers (OAR 690-310-0050(4))

MONEY SLIP

DATE: _____ RECEIPT #: _____

RECEIVED FROM: _____ APPLICATION: _____
 PERMIT: _____
 TRANSFER: _____

CASH CHECK # _____ OTHER (IDENTIFY) _____
 TOTAL RECD: \$ _____

0083 TREASURY 4178 MISG CASH ACCT. _____

0407 COPIES _____ \$ _____
 OTHER (IDENTIFY) _____ \$ _____

0243 Indians Lease _____ 0244 Min Water Mgmt Plan _____ 0245 Cons Water _____

0083 TREASURY 4270 WRD OPERATING ACCT. _____

MISCELLANEOUS

0407 COPY & TAPE FEES 4611 \$ _____

0410 RESEARCH FEES \$ _____

0408 MISG REVENUE (IDENTIFY) \$ _____

TC142 DEPOSIT LMB (IDENTIFY) \$ _____

0243 EXTENSION OF TIME \$ _____

WATER RIGHTS

0201 SURFACE WATER EXAM FEE \$ _____ RECORD FEE \$ _____

0203 GROUND WATER \$ _____ 0202 \$ _____

0205 TRANSFER \$ _____ 0204 \$ _____

WELL CONSTRUCTION

0218 WELL DRILL CONSTRUCTION EXAM FEE \$ _____ RECORD FEE \$ _____

LANDOWNER'S FEASNT \$ _____ 0219 \$ _____

OTHER (IDENTIFY) COBU \$ 3200.00 0220 \$ _____

0487 TREASURY 0487 HYDROELECTRIC _____

0233 POWER LICENSE FEE (FWWRD) LIC NUMBER \$ _____

0231 HYDRO LICENSE FEE (FWWRD) \$ _____

HYDRO APPLICATION \$ _____

SPECIAL INSTRUCTIONS:

Report Review:

- On form provided by the Department (OAR 690-014-0100(1))
- Application & permit #; or transfer # (OAR 690-014)
- Ownership information (OAR 690-014)
- Date of survey (OAR 690-014)
- Person interviewed (OAR 690-014)
- County (OAR 690-014)
- CWRE stamp and signature (OAR 690-014-0100)
- Signature(s) of all permittee of transfer holder (OAR 690-014-0100)

RETURN TO APPLICANT – LETTER ATTACHED

Groundwater File Review: N/A

Pump Test Required? YES NO Pump Test Submitted? YES NO*

*If no, include pump test flyer w/acknowledgment letter

**CLAIM OF
BENEFICIAL USE
for Surface Water Permits
claiming more than 0.1 cfs**



Oregon Water Resources Department
725 Summer Street NE, Suite A
Salem, Oregon 97301-1266
(503) 986-0900
www.oregon.gov/OWRD

A fee of \$200 must accompany this form for permits with priority dates of July 9, 1987, or later.

A separate form shall be completed for each permit.

In cases where a permit has been amended through the permit amendment process, a separate claim for the permit amendment is not required. Incorporate the permit amendment into the claim for the permit.

This form is subject to revision. **Begin each new claim** by checking for a new version of this form at: <https://www.oregon.gov/OWRD/Forms/Pages/default.aspx>

Go to "Resources for Water Right Examiners (CWRE)" Page
<https://www.oregon.gov/OWRD/programs/WaterRights/COBU/Pages/default.aspx>
The completion of this form is required by OAR 690-014-0100(1) and 690-014-0110(4).

Please type or print in dark ink. If this form is found to contain errors or omissions, it may be returned to you. **Every item must have a response.** If any requested information does not apply to the claim, insert "NA." **Do not delete or alter any section of this form unless directed by the form.** The Department may require the submittal of additional information from any water user or authorized agent.

"Section 8" of this form is intended to aid in the completion of this form and should not be submitted.

If you have questions regarding the completion of this form, please call 503-986-0900 and ask for the Certificate Section.

The Department has a program that allows it to enter into a voluntary agreement with an applicant for expedited services. Under such an agreement, the applicant pays the cost to hire additional staff that would not otherwise be available. This program means a certificate may be issued in about a month. For more information on this program see <https://www.oregon.gov/OWRD/programs/WaterRights/RA/Pages/default.aspx>

RECEIVED
MAR 23 2021
OWRD

**SECTION 1
GENERAL INFORMATION**

1. File Information:

APPLICATION # S- 88060	PERMIT # S-55198	PERMIT AMENDMENT # NA
----------------------------------	----------------------------	---------------------------------

2. Property Owner (current owner information):

APPLICANT/BUSINESS NAME Malpass Land Company		PHONE No. (541) 995-6332	ADDITIONAL CONTACT No.	
ADDRESS 32255 Bowers Drive				
CITY Harrisburg	STATE OR	ZIP 97446	E-MAIL jdewall@uwol.net	

If the current property owner is not the permit holder of record, it is recommended that an assignment be filed with the Department. ***Each permit holder of record must sign this form.***

3. Permit or holder of record (this may, or may not, be the current property owner):

PERMIT HOLDER OF RECORD Malpass Land Company				
ADDRESS 32255 Bowers Drive				
CITY Harrisburg	STATE OR	ZIP 97446		

ADDITIONAL PERMIT HOLDER OF RECORD NA				
ADDRESS NA				
CITY NA	STATE NA	ZIP NA		

4. Date of Site Inspection:

08/29/2020

5. Person(s) interviewed and description of their association with the project:

NAME	DATE	ASSOCIATION WITH THE PROJECT
Jane Dewall	08/29/2020	Property owner and permit holder

6. County:

Linn

7. If any property described in the place of use of the permit final order is excluded from this report, identify the owner of record for that property (ORS 537.230(5)):

OWNER OF RECORD NA				
ADDRESS NA				
CITY NA	STATE NA	ZIP NA		

RECEIVED

Add additional tables for owners of record as needed

MAR 23 2021

**SECTION 2
SIGNATURES**

CWRE Statement, Seal and Signature

The facts contained in this Claim of Beneficial Use are true and correct to the best of my knowledge.

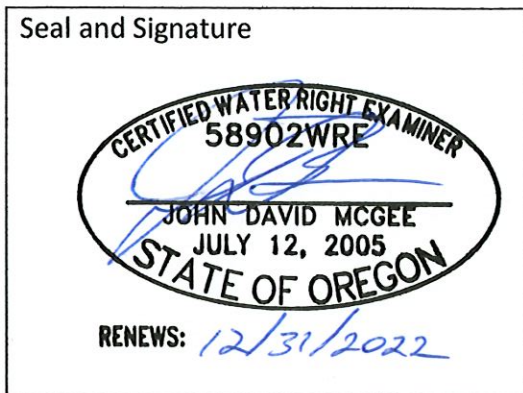

RECEIVED
MAR 23 2021

OWRD

CWRE NAME John McGee		PHONE NO. (541) 929-4226	ADDITIONAL CONTACT NO.
ADDRESS PO Box 1472			
CITY Philomath	STATE OR	ZIP 97370	E-MAIL johnmcgee@jdmcgee.com

Permit Holder of Record Signature or Acknowledgement

Each permit holder of record must sign this form in the space provided below.

The facts contained in this Claim of Beneficial Use are true and correct to the best of my knowledge. I request that the Department issue a water right certificate.

SIGNATURE	PRINT OR TYPE NAME	TITLE	DATE
<i>Jane S. Dewall</i>	Jane S. Dewall	Shareholder	1/29/21

SECTION 3

CLAIM DESCRIPTION

1. Point of diversion name or number:

POINT OF DIVERSION (POD) NAME OR NUMBER (CORRESPOND TO MAP)
POD

2. Point of diversion source and tributary:

POD NAME OR NUMBER	SOURCE	TRIBUTARY
POD	Willamette Basin Project Reservoirs	McKenzie River

3. Developed use(s), period of use, and rate for each use:

POD NAME OR NUMBER	USES	IF IRRIGATION, LIST CROP TYPE	SEASON OR MONTHS WHEN WATER WAS USED	ACTUAL RATE OR VOLUME USED (CFS, GPM, OR AF)
POD	Irrigation	Hazelnuts	June 2020 – October 2020	1.6 AF
Total Quantity of Water Used				1.6 AF

4. Provide a general narrative description of the distribution works. This description must trace the water system from **each** point of diversion to the place of use:

The water distribution system begins at the Malpass Land Company Point of Diversion on Muddy Creek, where the water is pumped by a centrifugal pump located next to Muddy Creek. The pump is connected to a passive pump fish screen, as defined by ODFW, which lies on the bottom of the creek. The pump directs water through the 4" totalizing flow meter and through 2,120' of 5" diameter buried PVC that transitions to 1,860' of 4" diameter buried PVC that transitions to 2,300' of 3" diameter buried PVC along the west boundary of the field. ½" drip lines with 24" spacing run east to west across the property, with rows spaced approximately 20' on-center to irrigate hazelnut trees.

Reminder: The map associated with this claim must identify the location of the point(s) of diversion, Donation Land Claims (DLC), Government Lots (GLot), and Quarter-Quarters (QQ).

5. Variations:

Was the use developed differently from what was authorized by the permit, or permit amendment final order? If yes, describe below.

NO

(e.g. "The permit allowed three points of diversion. The water user only developed one of the points." or "The permit allowed 40.0 acres of irrigation. The water user only developed 10.0 acres.")

6. Claim Summary:

RECEIVED

MAR 23 2021

OWRD

POD NAME OR #	MAXIMUM RATE AUTHORIZED	CALCULATED THEORETICAL RATE BASED ON SYSTEM	AMOUNT OF WATER MEASURED	USE	# OF ACRES ALLOWED	# OF ACRES DEVELOPED
POD	N/A	0.34	N/A	Irrigation	34.9	34.9

RECEIVED

MAR 23 2021

OWRD

SECTION 4 SYSTEM DESCRIPTION

Are there multiple PODs?

NO

If "YES" you will need to copy and complete a separate Section 4 for each POD.

POD Name or Number this section describes (only needed if there is more than one):

A. Place of Use

1. Is the right for municipal use?

NO

If "YES" the table below may be deleted.

TWP	RNG	MER	SEC	QQ	GLOT	DLC	USE	IF IRRIGATION, # PRIMARY ACRES	IF IRRIGATION, # SUPPLEMENTAL ACRES
15S	3W	WM	30	SW-NE	N/A	N/A	Irrigation	16.5	N/A
15S	3W	WM	30	SE-NE	N/A	N/A	Irrigation	0.4	N/A
15S	3W	WM	30	NW-SE	N/A	N/A	Irrigation	8.0	N/A
15S	3W	WM	30	NE-SE	N/A	N/A	Irrigation	6.3	N/A
15S	3W	WM	30	SE-SE	N/A	N/A	Irrigation	3.7	N/A
Total Acres Irrigated								34.9	N/A

Reminder: The map associated with this claim must identify Donation Land Claims (DLC), Government Lots (GLOT), Quarter Quarters (QQ), and if for irrigation, the number of acres irrigated within each projected DLC, GLOT, and QQ.

B. Diversion and Delivery System Information

Provide the following information concerning the diversion and delivery system. Information provided must describe the equipment used to transport and apply the water from the point of diversion to the place of use.

1. Is a pump used?

YES

If "NO" items 2 through item 6 may be deleted.

2. Pump Information:

MANUFACTURER	MODEL	SERIAL NUMBER	TYPE (CENTRIFUGAL, TURBINE OR SUBMERSIBLE)	INTAKE SIZE	DISCHARGE SIZE
Cornell Pump Co.	2.5WH-15-2	241396 6.25 0.00	Centrifugal	3"	2.5"

3. Motor Information:

MANUFACTURER	HORSEPOWER
Baldor-Reliance	15

RECEIVED

MAR 23 2021

OWRD

4. Theoretical Pump Capacity:

HORSEPOWER	OPERATING PSI	LIFT FROM SOURCE TO PUMP	LIFT FROM PUMP TO PLACE OF USE	TOTAL PUMP OUTPUT (IN CFS)
15	42.32	5'	Discharge Lift = 6.2' Friction Loss = 173.8'	0.34

5. Provide pump calculations:

Pipe Friction Losses Calculated using the Hazen-Williams Equation:

$$(k \cdot L \cdot Q^{1.852}) / (C^{1.852} (D/12)^{4.8704}) = \text{Head in Feet}$$

Design flow rate for 34.4 acre irrigated area per irrigation system design = 165 GPM (0.37 cfs)

Unusually Long pipeline components:

	3" PVC		4" PVC		5" PVC	
Constant	k =	4.727	k =	4.727	k =	4.727
Length	L (ft)=	2300	L (ft)=	1860	L (ft)=	2120
Roughness Coefficient	C =	150	C =	150	C =	150
Flowrate	Q (CFS) =	0.37	Q (CFS) =	0.37	Q (CFS) =	0.37
Diameter	D (in) =	3	D (in) =	4	D (in) =	5

3" PVC: $(4.727 \cdot 2300 \cdot 0.37^{1.852}) / (150^{1.852} (3/12)^{4.8704}) = 136.2 \text{ Feet}$

4" PVC: $(4.727 \cdot 1860 \cdot 0.37^{1.852}) / (150^{1.852} (4/12)^{4.8704}) = 27.1 \text{ Feet}$

5" PVC: $(4.727 \cdot 2120 \cdot 0.37^{1.852}) / (150^{1.852} (5/12)^{4.8704}) = 10.4 \text{ Feet}$

Total Friction Head Loss = 173.8 Feet

Theoretical Capacity of System – Operating Pressure per Design = 42.32

$$(HP \cdot \text{Efficiency}) / (\text{Lift} + \text{PSI Head}) = \text{Capacity in CFS}$$

$$(\text{PSI} / 0.433) \cdot 1.1 = \text{Head in Feet based on PSI}$$

Pump Capacity:

$$(42.32 / 0.433) \cdot 1.1 = 107.5 \text{ ft}$$

$$(15 \cdot 6.61) / ((173.8 + 11.2) + 107.5) = 0.34 \text{ cfs}$$

System Capacity = 0.34 cfs

RECEIVED

MAR 23 2021

OWRD

6. Measured Pump Capacity (using meter if meter was present and system was operating):

INITIAL METER READING	ENDING METER READING	DURATION OF TIME OBSERVED	TOTAL PUMP OUTPUT (IN CFS)
N/A	N/A	N/A	N/A

Reminder: For pump calculations use the reference information at the end of this document.

7. Is the distribution system piped?

YES

If "NO" items 8 through item 13 may be deleted.

8. Mainline Information:

MAINLINE SIZE	LENGTH	TYPE OF PIPE	BURIED OR ABOVE GROUND
2" Diameter	1,300'	PVC	Buried
3" Diameter	2,300'	PVC	Buried
4" Diameter	1,860'	PVC	Buried
5" Diameter	2,120'	PVC	Buried

9. Lateral or Handline Information:

LATERAL OR HANDLINE SIZE	LENGTH	TYPE OF PIPE	BURIED OR ABOVE GROUND
N/A	N/A	N/A	N/A

10. Sprinkler Information:

SIZE	OPERATING PSI	SPRINKLER OUTPUT (GPM)	TOTAL NUMBER OF SPRINKLERS	MAXIMUM NUMBER USED	TOTAL SPRINKLER OUTPUT (CFS)
N/A	N/A	N/A	N/A	N/A	N/A

Reminder: For sprinkler output determination use the reference information at the end of this document.

11. Drip Emitter Information:

SIZE	OPERATING PSI	EMITTER OUTPUT (GPM)	TOTAL NUMBER OF EMITTERS	MAXIMUM NUMBER USED	TOTAL EMITTER OUTPUT (CFS)
0.54" ID drip line with 24" spacing	10	0.0043	35,511	35,511	0.37

12. Drip Tape Information:

DRIPPER SPACING IN INCHES	GPM PER 100 FEET	TOTAL LENGTH OF TAPE	MAXIMUM LENGTH OF TAPE USED	TOTAL TAPE OUTPUT (CFS)	ADDITIONAL INFORMATION
N/A	N/A	N/A	N/A	N/A	N/A

RECEIVED

MAR 23 2021

13. Pivot Information:

MANUFACTURER	MAXIMUM WETTED RADIUS	OPERATING PSI	TOTAL PIVOT OUTPUT (GPM)	TOTAL PIVOT OUTPUT (CFS)
N/A	N/A	N/A	N/A	N/A

C. Storage

1. Does the distribution system include in-system storage (e.g. storage tank, bulge in system / reservoir)?

NO

If "NO", item 2 and 3 relating to this section may be deleted.

D. Gravity Flow Pipe

(THE DEPARTMENT TYPICALLY USES THE HAZEN-WILLIAM'S FORMULA FOR A GRAVITY FLOW PIPE SYSTEM)

1. Does the system involve a gravity flow pipe?

NO

If "NO", items 2 through 4 relating to this section may be deleted.

E. Gravity Flow Canal or Ditch

(THE DEPARTMENT TYPICALLY USES MANNING'S FORMULA FOR CANALS AND DITCHES)

1. Is a gravity flow canal or ditch used to convey the water as part of the distribution system?

NO

If "NO", items 2 through 4 relating to this section may be deleted.

F. Additional notes or comments related to the system:

RECEIVED

MAR 23 2021

OWRD

SECTION 5 CONDITIONS

All conditions contained in the permit, permit amendment, or any extension final order shall be addressed. Reports that do not address all performance related conditions will be returned.

1. Time Limits:

Permits and any extension final orders contain any or all of the following dates: the date when the actual construction work was to begin, the date when the construction was to be completed, and the date when the complete application of water to the proposed use was to be completed. These dates may be referred to as ABC dates. Describe how the water user has complied with each of the development timelines established in the permit or permit extension of time:

	DATE FROM PERMIT	DATE ACCOMPLISHED*	DESCRIPTION OF ACTIONS TAKEN BY WATER USER TO COMPLY WITH THE TIME LIMITS
ISSUANCE DATE	May 28, 2019		
BEGIN CONSTRUCTION (A)	May 28, 2019	June 1, 2019	
COMPLETE CONSTRUCTION (B)	May 28, 2024	June 10, 2020	All system components, including the fish screen and totalizing flow meter, were installed at the POD shown on the permit.
COMPLETE APPLICATION OF WATER (C)	May 28, 2024	June 10, 2020	The system was operating as intended and irrigating the POU upon completion of installation.

* MUST BE WITHIN PERIOD BETWEEN PERMIT OR ANY EXTENSION FINAL ORDER ISSUANCE AND THE DATE TO COMPLETELY APPLY WATER

RECEIVED

2. Is there an extension final order(s)?

MAR 23 2021

NO

If "NO", items a and b relating to this section may be deleted.

3. Measurement Conditions:

OWRD

a. Does the permit, permit amendment, or any extension final order require the installation of a meter or approved measuring device? **YES**

If "NO", items b through f relating to this section may be deleted.

Reminder: If a meter or approved measuring device was required, the COBU map must indicate the location of the device in relation to the point of diversion.

b. Has a meter been installed? **YES**

c. Meter Information

POD NAME OR #	MANUFACTURER	SERIAL #	CONDITION (WORKING OR NOT)	CURRENT METER READING	DATE INSTALLED
POD	Netafim	19-100067472	Working	222,767	6/10/2020

If a meter has been installed, items d through f relating to this section may be deleted.

4. Recording and reporting conditions:

a. Is the water user required to report the water use to the Department?

NO

If "NO", item b relating to this section may be deleted.

5. Fish Screening:

a. Are any points of diversion required to be screened to prevent fish from entering the point of diversion?

YES

If "NO", items b through e relating to this section may be deleted.

Reminder: If fish screening devices were required, the COBU map must indicate their location in relation to the point of diversion.

b. Has the fish screening been installed?

YES

c. When was the fish screening installed?

DATE	BY WHOM	
6/10/2020	Knox AG Irrigation, Anthony Knox	

Reminder: If the permit was issued on or after February 1, 2011, the fish screen is required to be approved by the Oregon Department of Fish and Wildlife regardless of the rate of diversion.

RECEIVED

MAR 23 2021

OWRD

d. If the diversion **involves a pump and** the **total** diversion rate of all rights at the point of diversion is less than 225 gpm (0.5 cfs) and the permit was issued prior to February 1, 2011:

- Has the self-certification form previously been submitted to the Department? **NA**

If not, go to <https://www.oregon.gov/OWRD/Forms/Pages/default.aspx> complete and attach a copy of the 'ODFW Small Pump Screen Self Certification' form to this claim, and send a copy of it to the Oregon Department of Fish and Wildlife (ODFW).

Reminder: Failure to submit evidence of a timely installed fish screen may result in an unfavorable determination. The ODFW self certification form needs to have been previously submitted or be attached to this form.

e. If the diversion does **not involve a pump or** the **total** diversion rate of all rights at the point of diversion is 225 gpm (0.5 cfs) or greater:

- Has the ODFW approval been previously submitted? **NO**

If not, contact and work with ODFW to ensure compliance. To demonstrate compliance, provide signed documentation from ODFW. A form is available at:

<https://www.oregon.gov/OWRD/Forms/Pages/default.aspx>

Reminder: Failure to submit evidence of a timely installed fish screen may result in an unfavorable determination. In order to receive a favorable approval, the ODFW/WRD "Fish Screen Inspection" form needs to have been previously submitted or be attached to this form.

6. By-pass Devices:

a. Are any points of diversion required to have a by-pass device to prevent fish from entering the point of diversion?

NO

If "NO", items b and c relating to this section may be deleted.

Reminder: If by-pass devices were required, the COBU map must indicate their location in relation to the point of diversion.

RECEIVED

MAR 23 2021

OWRD

7. Other conditions required by permit, permit amendment final order, or extension final order:

- a. Was the water user required to restore the riparian area if it was disturbed? **YES**
- b. Was a fishway required? **NO**
- c. Was submittal of a water management and conservation plan required? **NO**
- d. Other conditions? **NO**

If "YES" to any of the above, identify the condition and describe the water user's actions to comply with the condition(s):

The POD was previously developed. The riparian area was not disturbed through any further development.

**SECTION 6
ATTACHMENTS**

Provide a list of any additional documents you are attaching to this report:

ATTACHMENT NAME	DESCRIPTION
Exhibit Map 1	CBU Map showing Malpass POU and Conditions
Exhibit Map 2	CBU Map showing muddy creek POD
ODFW Fish Screen Approval	Approval letter from ODFW for the installed fish screen

**RECEIVED
MAR 23 2021
OWRD**

SECTION 7

CLAIM OF BENEFICIAL USE MAP

The Claim of Beneficial Use Map must be submitted with this claim. Claims submitted without the Claim of Beneficial Use map will be returned. The map shall be submitted on poly film at a scale of 1" = 1320 feet, 1" = 400 feet, or the original full-size scale of the county assessor map for the location.

Provide a general description of the survey method used to prepare the map. Examples of possible methods include, but are not limited to, a traverse survey, GPS, or the use of aerial photos. If the basis of the survey is an aerial photo, provide the source, date, series and the aerial photo identification number.

The location of the Place of Use, meter, and pump was measured from the SE corner of Section 30 using GPS. The irrigation mainline was drawn from irrigation maps provided by the property owner. Boundary lines were based on County tax assessor maps.

Map Checklist

Please be sure that the map you submit includes ALL the items listed below.
(Reminder: Incomplete maps and/or claims may be returned.)

- Map on polyester film
- Appropriate scale (1" = 400 feet, 1" = 1320 feet, or the original full-size scale of the county assessor map)
- Township, Range, Section, Donation Land Claims, and Government Lots
- If irrigation, number of acres irrigated within each projected Donation Land Claims, Government Lots, Quarter-Quarters
- Locations of fish screens and/or fish by-pass devices in relationship to point of diversion
- Locations of meters and/or measuring devices in relationship to point of diversion or appropriation
- Conveyance structures illustrated (pumps, reservoirs, pipelines, ditches, etc.)
- Point(s) of diversion or appropriation (illustrated and coordinates)
- Tax lot boundaries and numbers
- Source illustrated if surface water
- Disclaimer ("This map is not intended to provide legal dimensions or locations of property ownership lines")
- Application and permit number or transfer number
- North arrow
- Legend
- CWRE stamp and signature

RECEIVED
MAR 23 2021
OWRD

**MALPASS LAND COMPANY
CLAIM OF BENEFICIAL USE
EXHIBIT MAP 1 OF 2
FEBRUARY 15, 2021**

TAX MAP 15S03W30

located in

SECTION 30, TOWNSHIP 15 SOUTH,
RANGE 3 WEST, WILLAMETTE MERIDIAN
LINN COUNTY, OREGON

APPLICATION S-88060
PERMIT S-55198

PLACE OF USE

AREA A
16.5 PRIMARY
IRRIGATED ACRES
SW 1/4, NE 1/4,
SECTION 30, T 15S,
R 03W, W.M.

AREA C
8.0 PRIMARY
IRRIGATED ACRES
NW 1/4, SE 1/4,
SECTION 30, T 15S,
R 03W, W.M.

AREA B
0.4 PRIMARY
IRRIGATED ACRES
SE 1/4, NE 1/4,
SECTION 30, T 15S,
R 03W, W.M.

AREA D
6.3 PRIMARY
IRRIGATED ACRES
NE 1/4, SE 1/4,
SECTION 30, T 15S,
R 03W, W.M.

AREA E
3.7 PRIMARY
IRRIGATED ACRES
SE 1/4, SE 1/4,
SECTION 30, T 15S,
R 03W, W.M.

MAP BASE: COUNTY GIS AND TAX ASSESSOR MAP.

POSITIONS OF STRUCTURES RELATIVE TO SE CORNER
OF SECTION 30 ARE BASED ON A GPS SURVEY.

THIS MAP IS NOT INTENDED TO PROVIDE LEGAL
DIMENSIONS OR LOCATION OF PROPERTY OWNERSHIP
LINES.

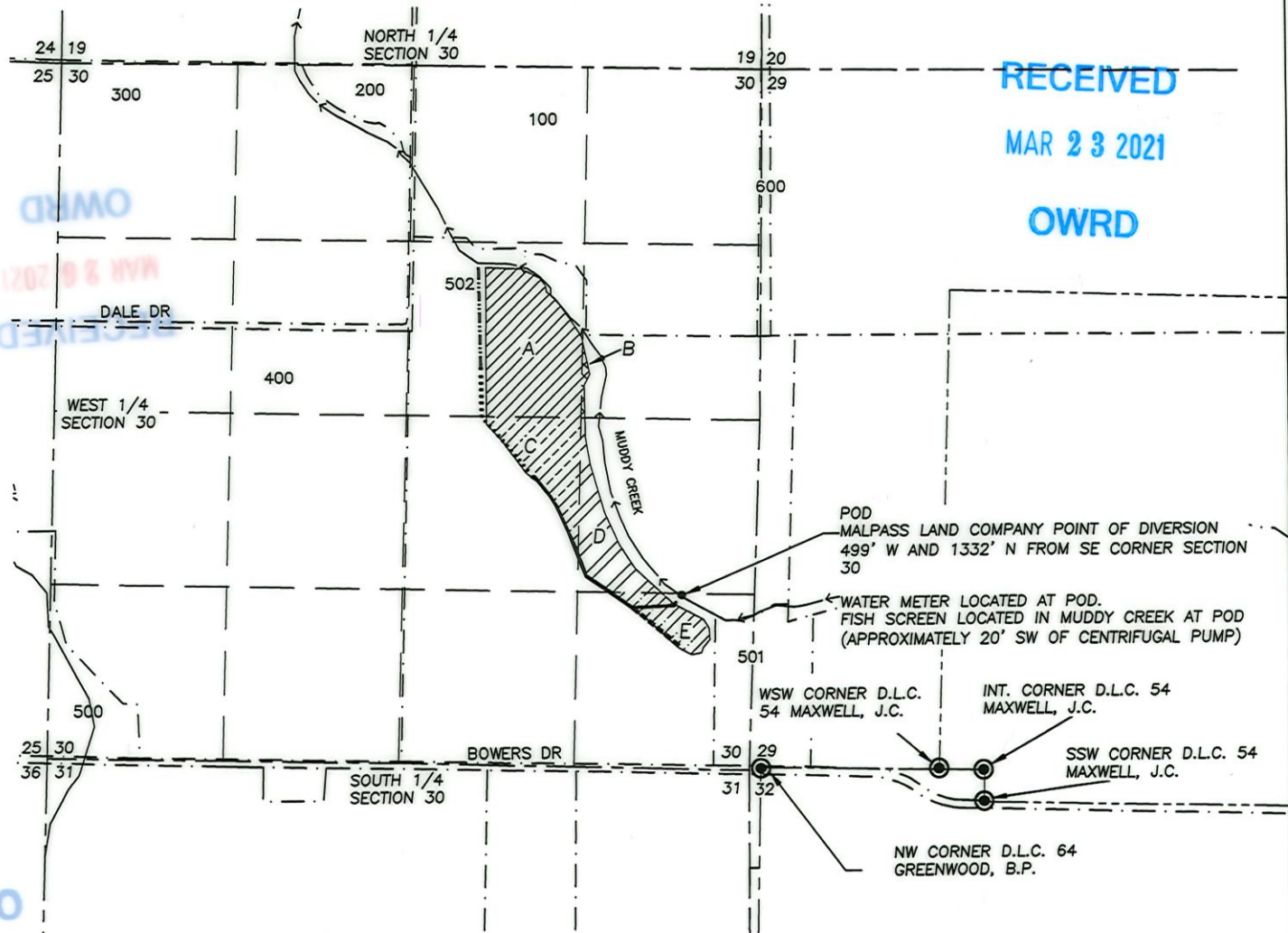

RECEIVED

MAR 23 2021

OWRD

LEGEND

- ← MUDDY CREEK
- SECTION LINE
- - - QTR-SECTION LINE
- - - TAX LOT LINE
- - - D.L.C. LINE
- ±2,120' BURIED 5" PVC PIPE
- ±1,860' BURIED 4" PVC PIPE
- - - ±2,300 BURIED 3" PVC PIPE
- - - ±1,300 BURIED 2" PVC PIPE
- ⊙ D.L.C. CORNER, AS NOTED
- POINT OF DIVERSION



SCALE: 1" = 1320'



RENEWS: 12/31/2022

JDMcGee, Inc.

Engineering & Surveying
Land Use Planning
Wastewater Design
"Solving Problems for You"

1215 Main Street
PO Box 1472
Philomath, OR 97370
(541) 929-4226
(541) 929-4227 fax

DRAWN BY: KP
JDM PROJECT #: 19-46

CHECKED BY: JDM
DATE: 2-15-2021

MALPASS LAND COMPANY
 CLAIM OF BENEFICIAL USE
 EXHIBIT MAP 2 OF 2
 FEBRUARY 15, 2021
 TAX MAP 15S03W30

SECTION 4, TOWNSHIP 17 SOUTH,
 RANGE 3 WEST, WILLAMETTE MERIDIAN
 LANE COUNTY, OREGON

APPLICATION S-88060
 PERMIT S-55198



RENEWS: 12/31/2022

- LEGEND**
- MUDDY CREEK
 - SECTION/QTR-SECTION LINE
 - - - TAX LOT LINE
 - - - DLC LINE
 - ⊙ EXISTING POINT OF DIVERSION
 - ⊙ D.L.C. CORNER, AS NOTED



JDMcGee, Inc.
 Engineering & Surveying
 Land Use Planning
 Wastewater Design
 Solving Problems for You
 Philomath, OR 97370
 PO Box 1472
 (541) 929-4225
 (541) 929-4227 Fax

DRAWN BY: JDM
 PROJECT #: 19-46
 CHECKED BY: JDM
 DATE: 2-15-21

THIS MAP IS NOT INTENDED TO PROVIDE LEGAL DIMENSIONS
 OR LOCATION OF PROPERTY OWNERSHIP LINES

DLC 43 G. ARMITAGE

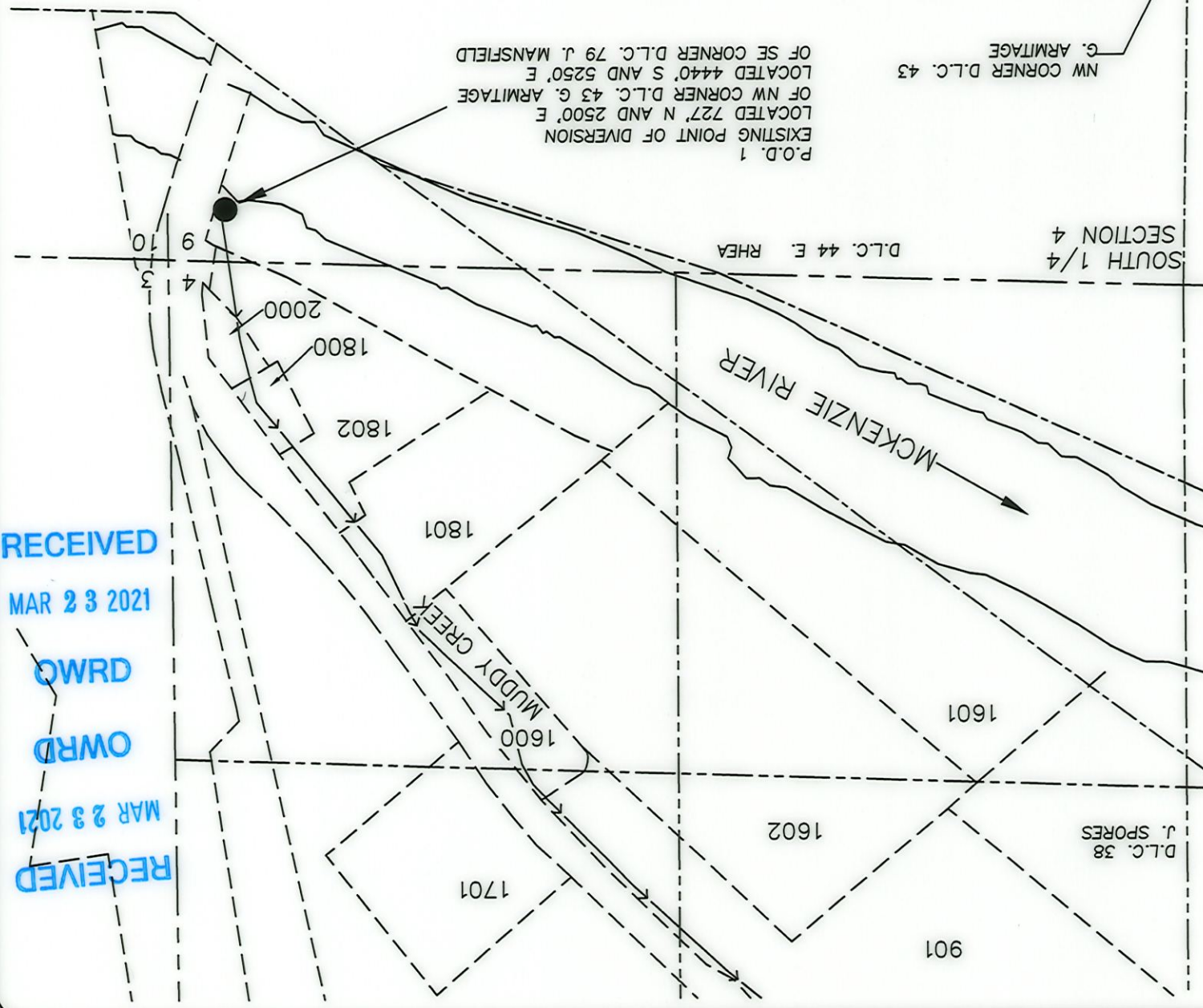

P.O.D. 1
 EXISTING POINT OF DIVERSION
 LOCATED 727' N AND 2500' E
 OF NW CORNER D.L.C. 43 G. ARMITAGE
 LOCATED 4440' S AND 5250' E
 OF SE CORNER D.L.C. 79 J. MANSFIELD

NW CORNER D.L.C. 43
 G. ARMITAGE

SECTION 1/4
 SOUTH 4

D.L.C. 44 E. RHEA

D.L.C. 38
 J. SPORES

RECEIVED
 MAR 23 2021
 OWRD
 OWRD
 MAR 23 2021
 RECEIVED