

SUPERSEDED

APPLICATION MAP

IN THE NAME OF HOYT LITTERELL

SECTIONS 16, 21 and 22, T32S, R15W, W.M.

Application No. R-72911

Permit No.

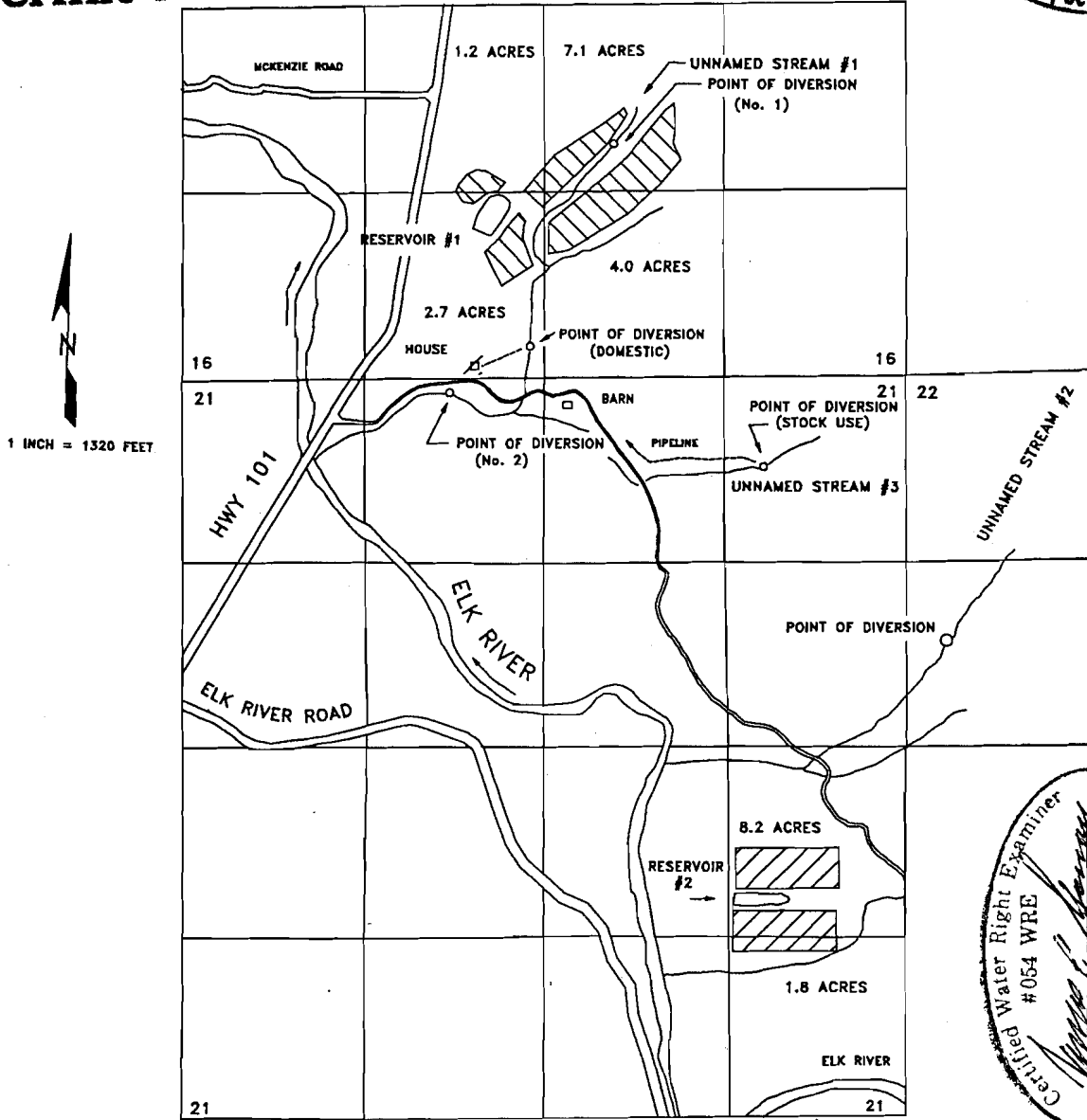
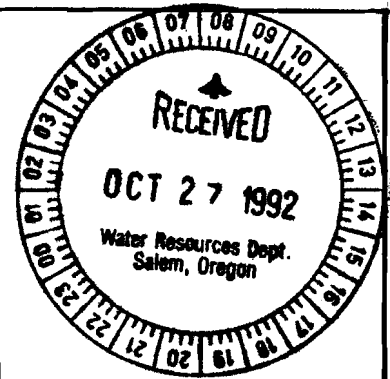

1 INCH = 1320 FEET

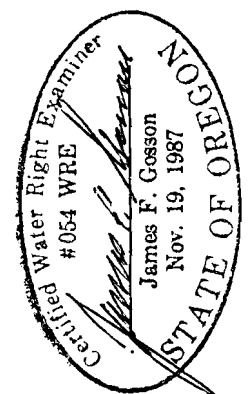

THE POINTS OF DIVERSION ARE TO BE LOCATED AS FOLLOWS:

SOURCE	NORTH/SOUTH	EAST/WEST	¼ ¼	SECTION
UNNAMED STREAM #1 (POD 1)	1670 FEET NORTH	2090 FEET WEST	NWSE	16
UNNAMED STREAM #1 (POD 2)	110 FEET SOUTH	3310 FEET WEST	NENW	21
UNNAMED STREAM #1 (DOMESTIC)	220 FEET NORTH	2750 FEET WEST	SESW	16
UNNAMED STREAM #2	1930 FEET SOUTH	310 FEET EAST	SWNW	22
UNNAMED STREAM #3 (STOCK)	650 FEET SOUTH	1040 FEET WEST	NENE	21

ALL FROM THE NORTHEAST CORNER OF SECTION 21, TOWNSHIP 32 SOUTH, RANGE 15 WEST, W.M., CURRY COUNTY.

THE PURPOSE OF THIS MAP IS TO IDENTIFY THE LOCATION OF THE WATER RIGHT. IT IS NOT INTENDED TO PROVIDE INFORMATION RELATIVE TO THE LOCATION OF PROPERTY OWNERSHIP BOUNDARY LINES.