

Surface Water Application
 Maughs
 T.32S R.5W Section 22
 Douglas County
 1"=400

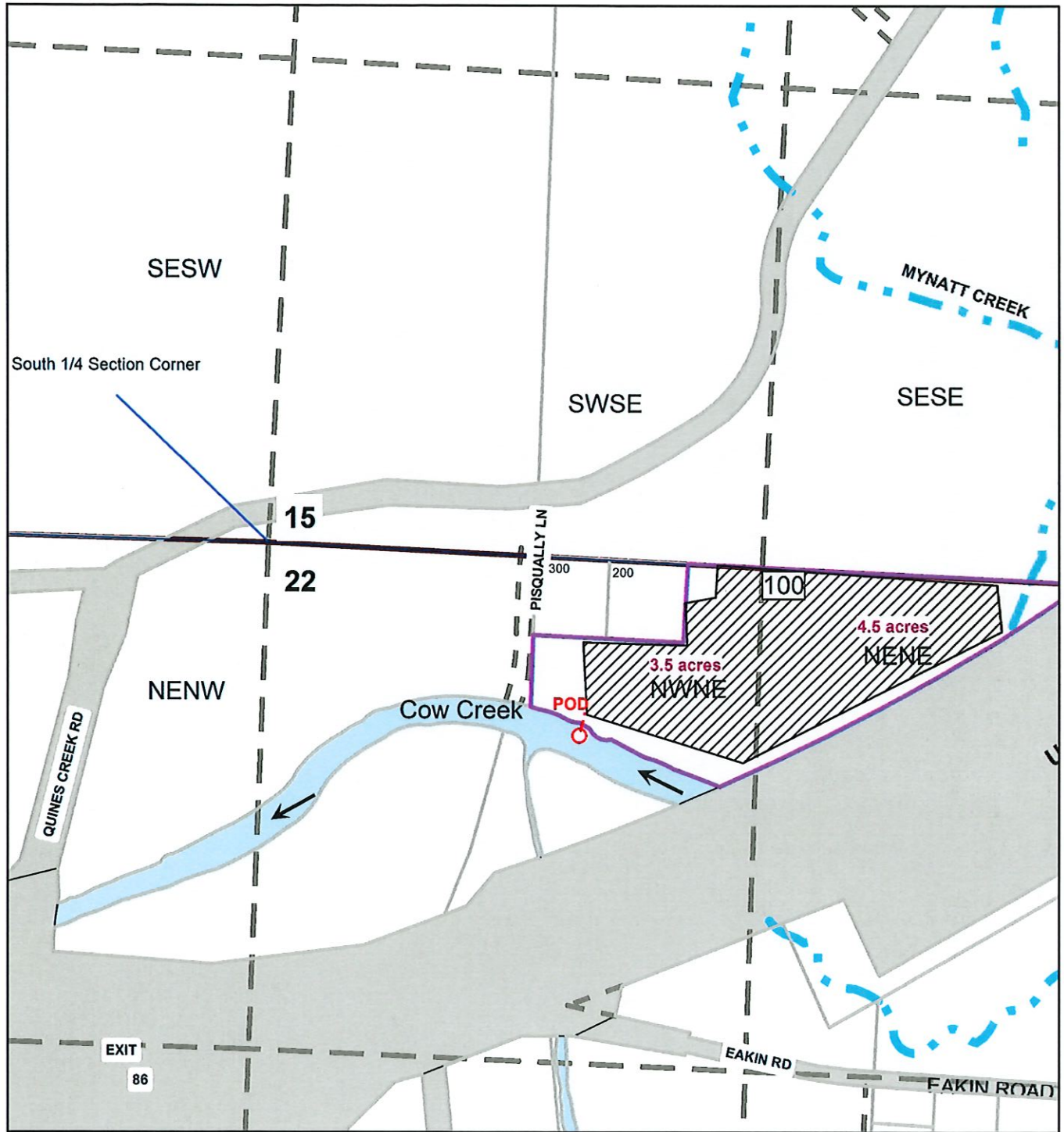

Point of Diversion is 472 ft South and 865 ft East from the South 1/4 Section Corner of 15

RECEIVED

MAR 24 2021

OWRD

The purpose of this map is to identify the location of a water right. Not intended to show property ownership.