

Map 1 of 5

THIS MAP WAS PREPARED FOR ASSESSMENT PURPOSE ONLY.

SECTION 20 T.40S. R.10E. W.M. KLAMATH COUNTY 1"=100'

40 20

NORTH

T 40S R 10E SEC 20

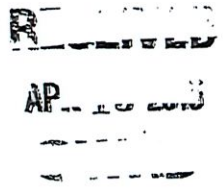

WELL 1275' NORTH and 75' EAST SW CORNER

Scale 1"=880'

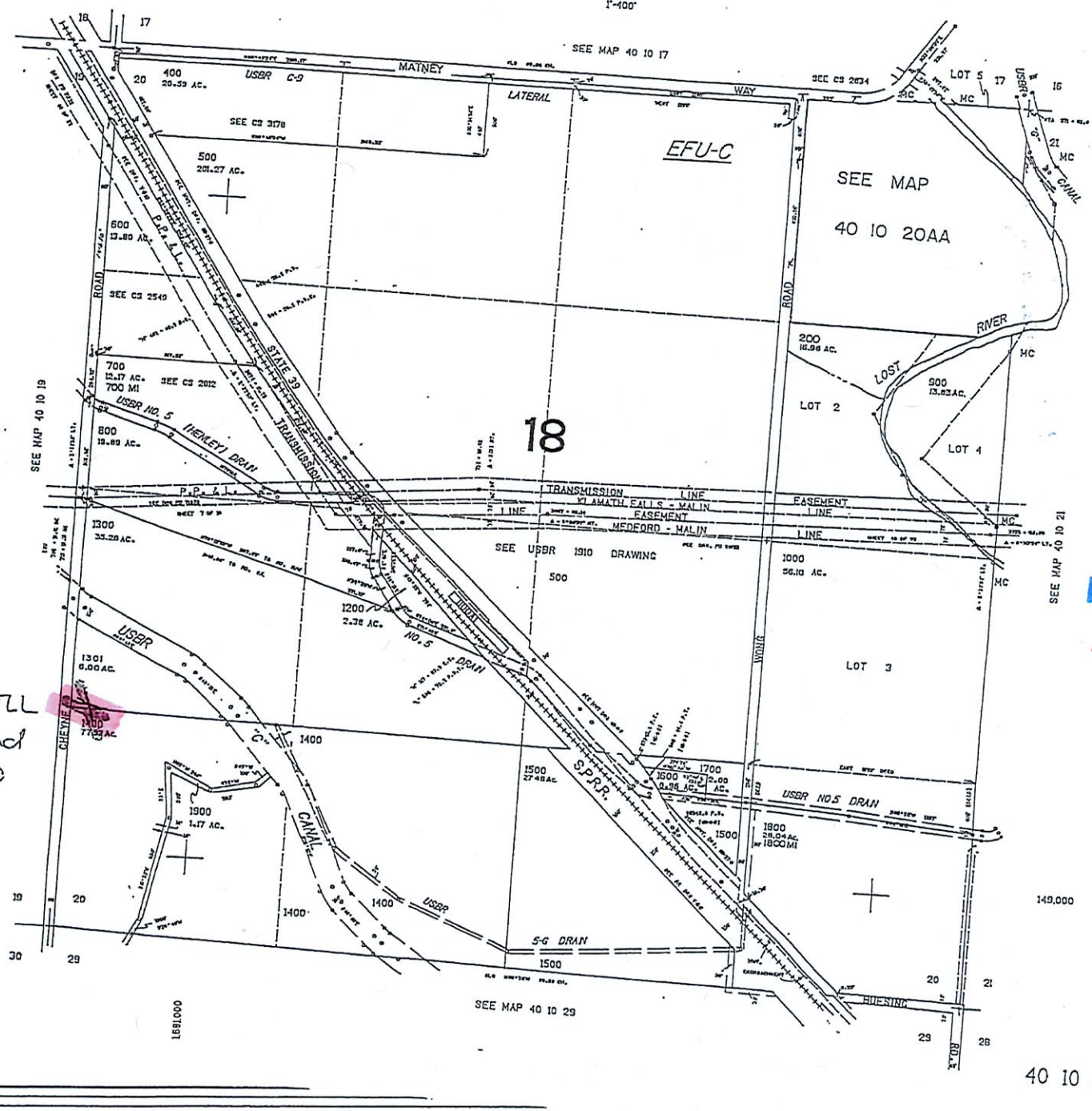

RECEIVED MAR 19 2020 OWRD

RECEIVED APR 05 2021 OWRD

40 10 20

REVISED 01-03-14

THIS MAP WAS PREPARED FOR ASSESSMENT PURPOSE ONLY

SECTION 28 T.40S. R.10E. W.M. KLAMATH COUNTY

40 10 28

1"=400'

MAP 2 OF 4

MAP CREATED 02/23/2021

RECEIVED

APR 05 2021

OWRD

NORTH

T40S R10E SEC. 28

Tax lots/Acres

- 1000 - SWNW 26.3
- 1100 - SENW 2.0
- 1401 - NWSW 22.00
- " SWSW 35.00
- 1501 NWSW 13.0
- " NESW 19.3
- " SESW 34.90
- " NWSE 3.00

Scale 1"=880'

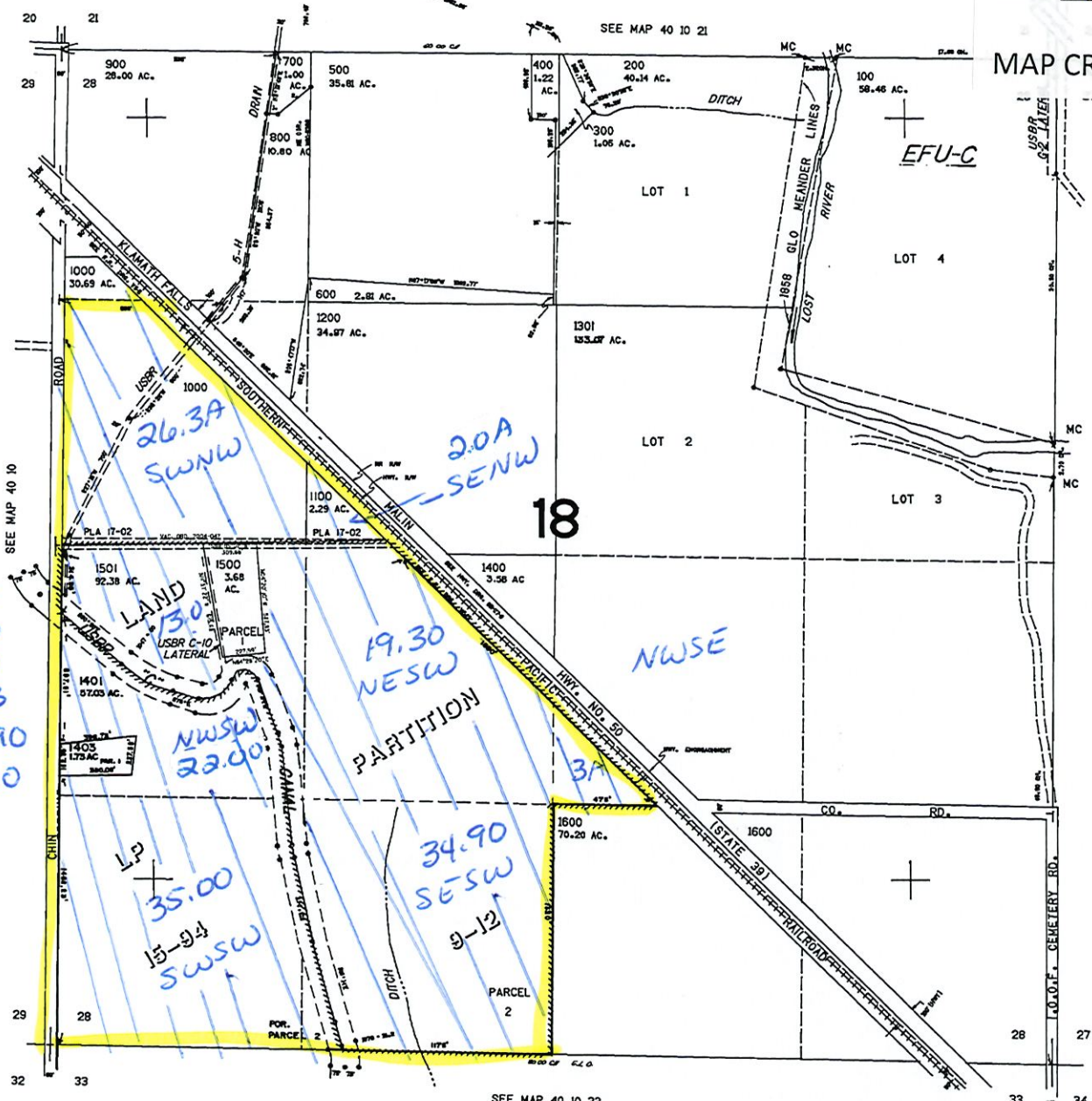

PARCEL 700 & 700M
CANCELLED NO.
1300
1402
900 MI

144,000

40 10 28

THIS MAP WAS PREPARED FOR ASSESSMENT PURPOSE ONLY

SECTION 29 T.40S. R.10E. W.M.
KLAMATH COUNTY

40 10 29

1"=400'

MAP 3 OF 4

MAP CREATED 02/23/2021

RECEIVED
APR 05 2021
OWRD
NORTH
T40S R10E
Sec. 29
Tax lot / Acres
703 - NESW 3.0
NESE 36.30
NWSE 40.00
SEE MAP 40 10

Scale
1" = 880'

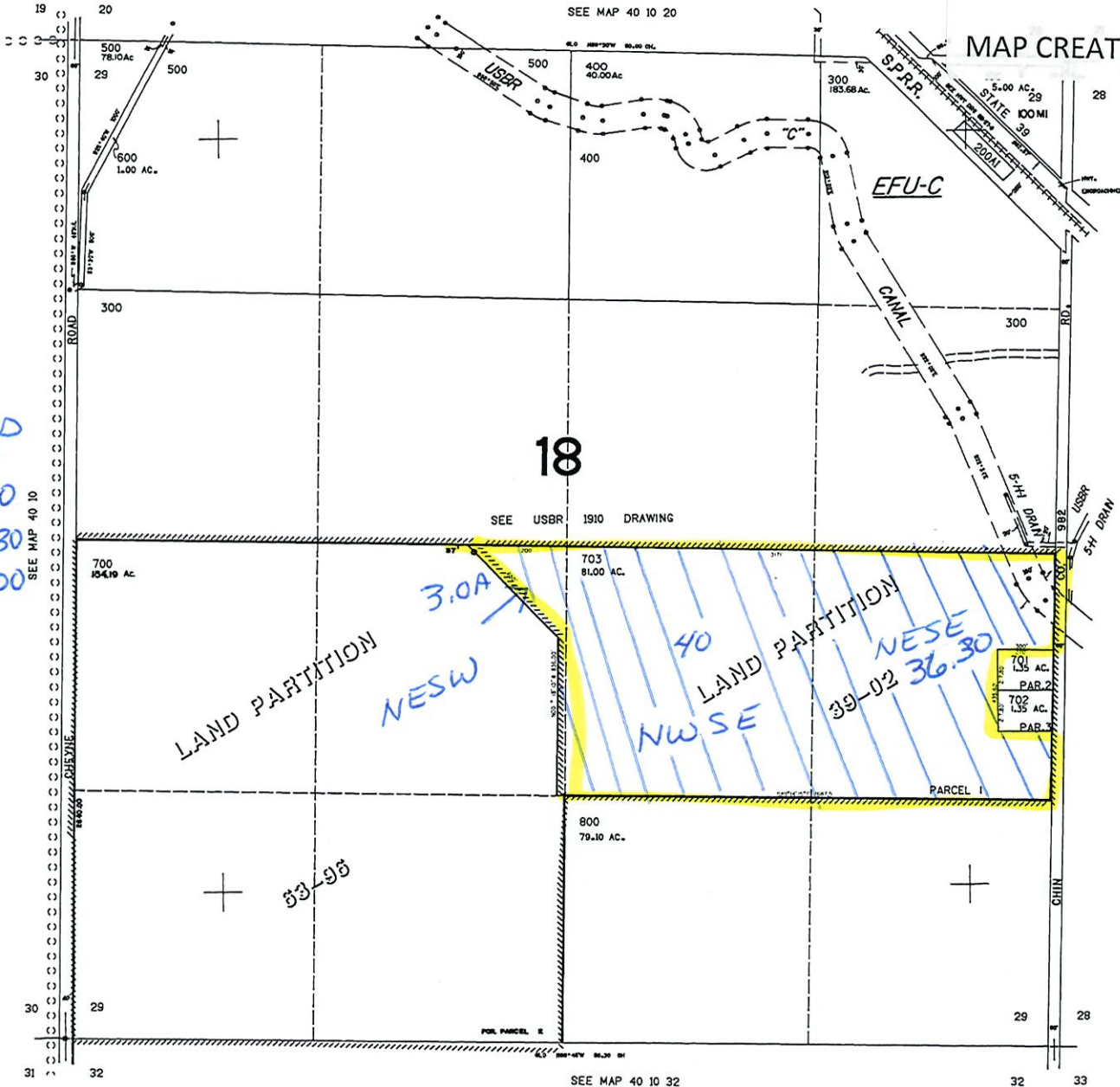

SEE MAP 40 10 28

144.000

SEE MAP 40 10 32

32 33

40 10 29

1681000

REVISED 04-25-15

THIS MAP WAS PREPARED FOR ASSESSMENT PURPOSE ONLY

SECTION 33 T.40S. R.10E. W.M.
KLAMATH COUNTY

1"=400'

40 10 33

MAP 4 OF 4

MAP CREATED 02/23/2021

RECEIVED

APR 05 2021

OWRD

NORTH

T40S R10E
Sec 33

Taxlot / Acres

300 - NENW	-	34.80
SESW		24.10
400 NWNW		36.30
SWNW		38.00
600 - SESW		4.00

Scale
1" = 880'

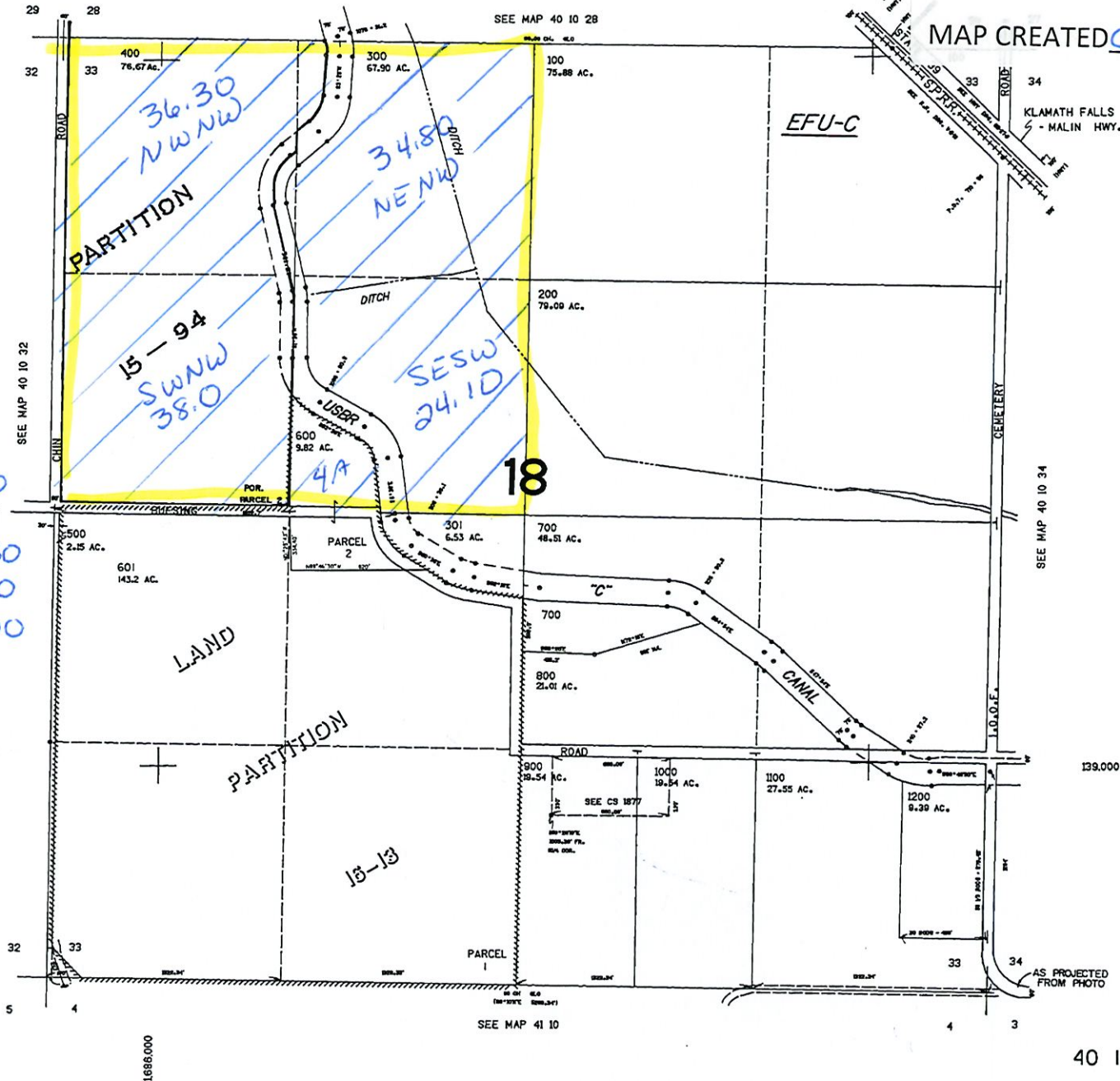

40 10 33