

RECEIVED

SEP 22 1989

WATER RESOURCES DEPT.
SALEM, OREGON

T.9 S. R.1 E., W.M.

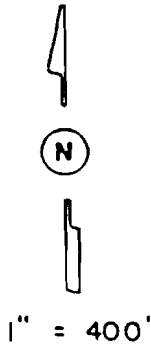
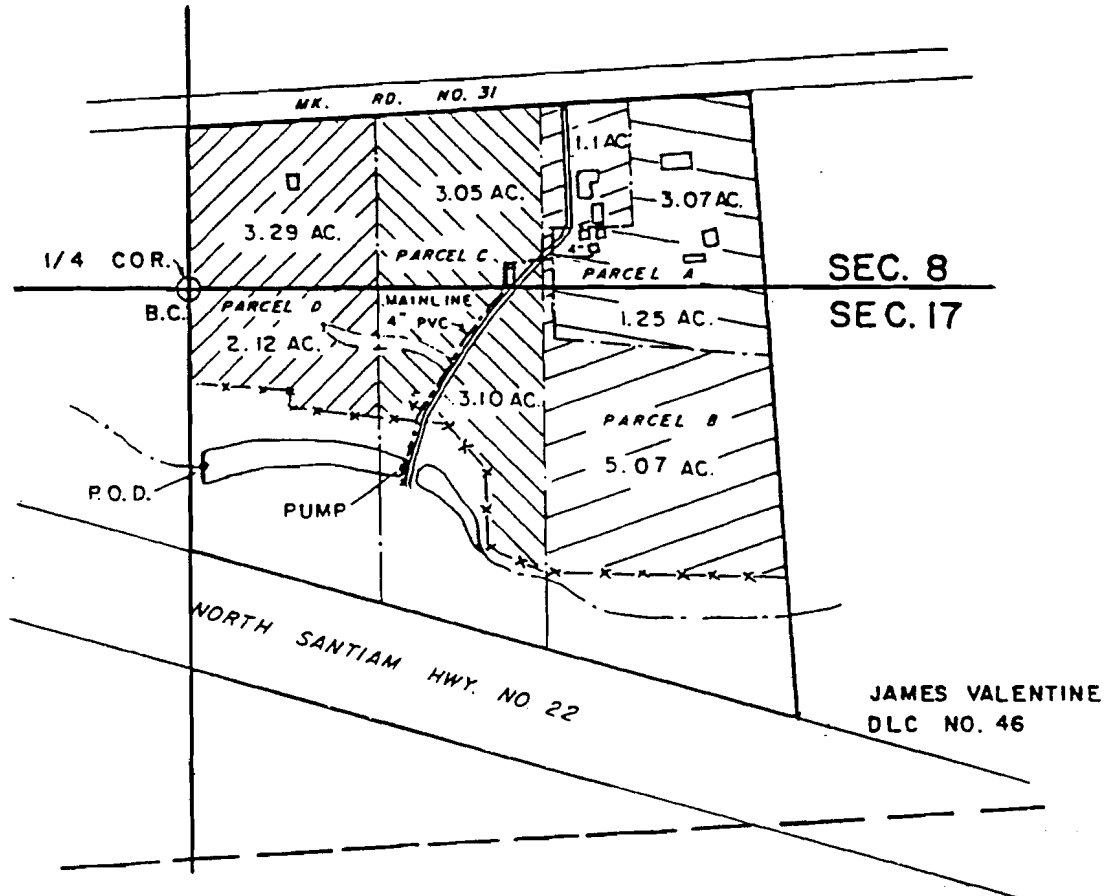

PUMP LOC. 380' S. & 450' E. FROM B.C. AT 1/4 COR.
 P.O.D. LOC. 370' S. & 30' E. FROM B.C. AT 1/4 COR.

FINAL PROOF SURVEY
 UNDER

R-72886

R-11600

Application No. 72887 Permit No. 51834

IN NAME OF

CECELIA R. FERY

Surveyed Sept. 9, 1992, by ...
 Inspected Aug. 10, 1999

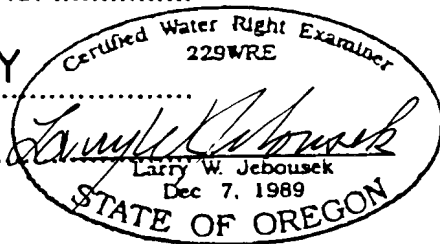

THIS MAP WAS PREPARED FOR THE PURPOSE OF IDENTIFYING THE LOCATION OF A WATER RIGHT ONLY AND IS NOT INTENDED TO PROVIDE LEGAL DIMENSIONS OR LOCATION OF PROPERTY OWNERSHIP LINES.