

**PROPOSED POA LOCATION DESCRIPTION**

**Well 2E:**  
 Located 2140 feet South and 1900 feet East from the NW corner of Section 34, Township 14 South, Range 14 East (W.M.)  
**Well 5:**  
 Located 1980 feet South and 1930 feet West from the NE corner of Section 34, Township 14 South, Range 14 East (W.M.)  
**Well 6:**  
 Located 720 feet South and 480 feet East from the NW corner of Section 34, Township 14 South, Range 14 East (W.M.)

**DISCLAIMER**

This map was prepared for the purpose of identifying the location of a water right only and it is not intended to provide legal dimensions or location of property ownership lines.

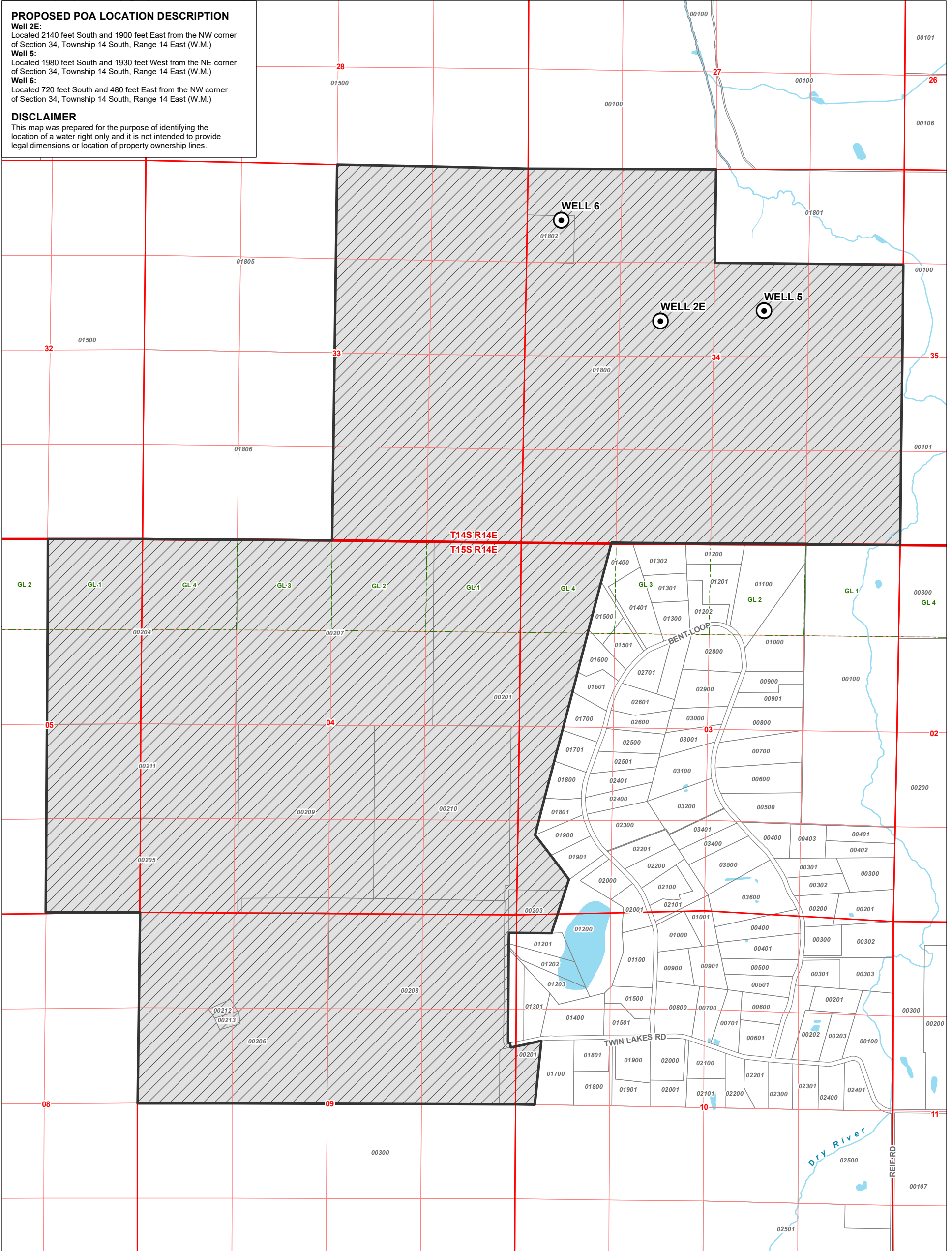

**LEGEND**

- ⊙ Proposed Point of Appropriation (POA)
- ▨ Proposed Place of Use (POU)
- All Other Features**
- ▭ Tax Lot
- ▭ Government Lot (GL)
- ▭ Service Area Boundary
- ~ Watercourse
- ☪ Waterbody

**Application for a Permit to Use Groundwater**

**Red Rock Water, LLC**

Crook County

Township 14/15 South, Range 14 East (W.M.)

**MAP NOTES**

Date: March 10, 2021  
 Data Sources: OWRD, BLM, ESRI, Crook Co., USGS

**E-RECEIVED**  
**MAR 19 2021**  
**OWRD**

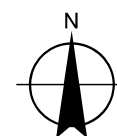

0 660 1,320  
 1 inch = 1,320 feet



**PROPOSED POA LOCATION DESCRIPTION**

**Well 2E:**  
 Located 2140 feet South and 1900 feet East from the NW corner of Section 34, Township 14 South, Range 14 East (W.M.)  
**Well 5:**  
 Located 1980 feet South and 1930 feet West from the NE corner of Section 34, Township 14 South, Range 14 East (W.M.)  
**Well 6:**  
 Located 720 feet South and 480 feet East from the NW corner of Section 34, Township 14 South, Range 14 East (W.M.)

**DISCLAIMER**

This map was prepared for the purpose of identifying the location of a water right only and it is not intended to provide legal dimensions or location of property ownership lines.

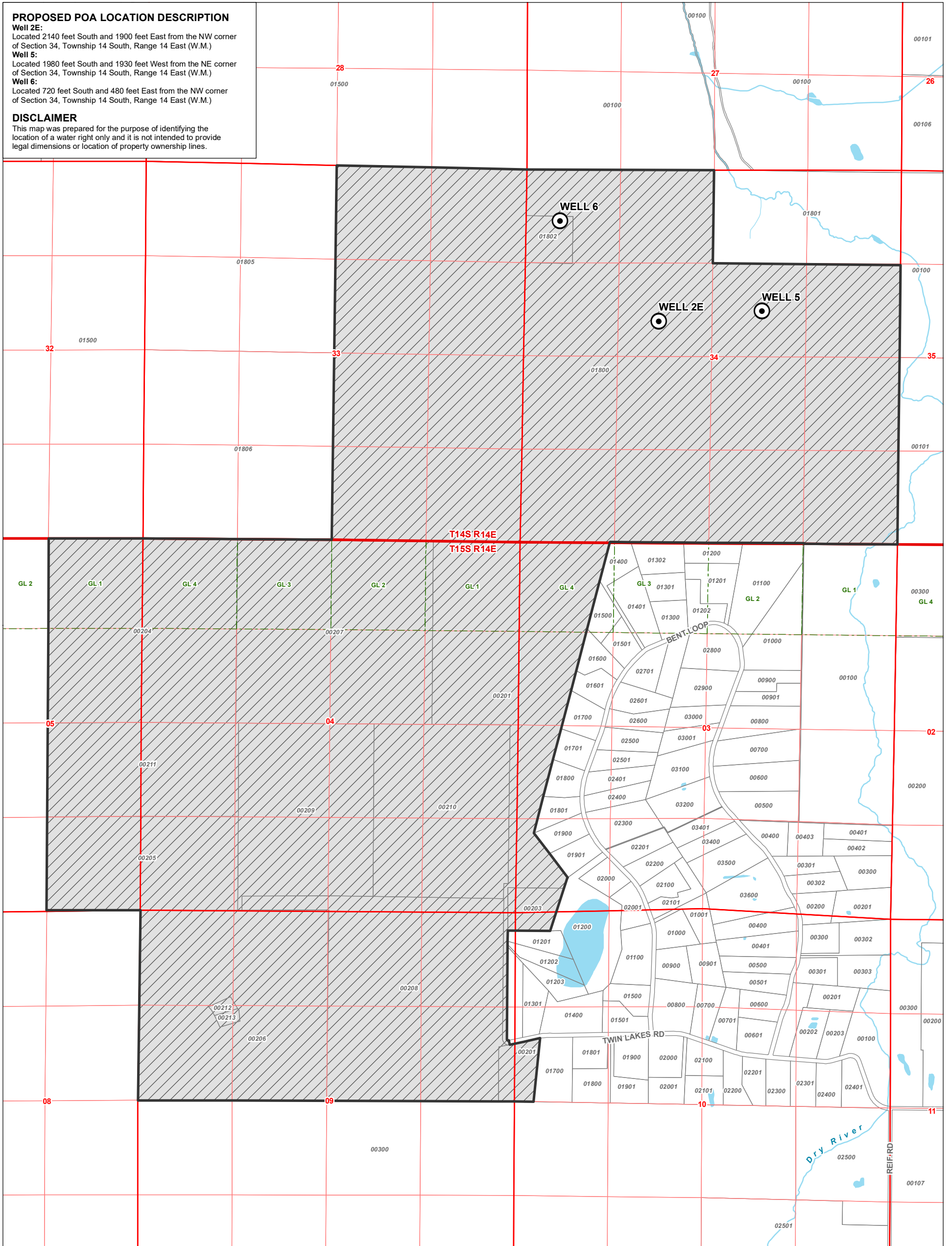

**LEGEND**

- ⊙ Proposed Point of Appropriation (POA)
- ▨ Proposed Place of Use (POU)
- All Other Features**
- Tax Lot
- ▭ Government Lot (GL)
- ▭ Service Area Boundary
- ~ Watercourse
- ☪ Waterbody

**Application for a Permit to Use Groundwater**

**Red Rock Water, LLC**

**Crook County**

Township 14/15 South, Range 14 East (W.M.)

**E-RECEIVED**  
**MAR 19 2021**  
**OWRD**

**MAP NOTES**

Date: March 10, 2021  
 Data Sources: OWRD, BLM, ESRI, Crook Co., USGS

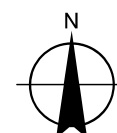

0 660 1,320  
 1 inch = 1,320 feet

