

T.8 S. R.1 W., W.M.

App #R-72875
Permit # R11632

RECEIVED

OCT 27 1992

WATER RESOURCES DEPT.
SALEM, OREGON



(N)



1" = 400'

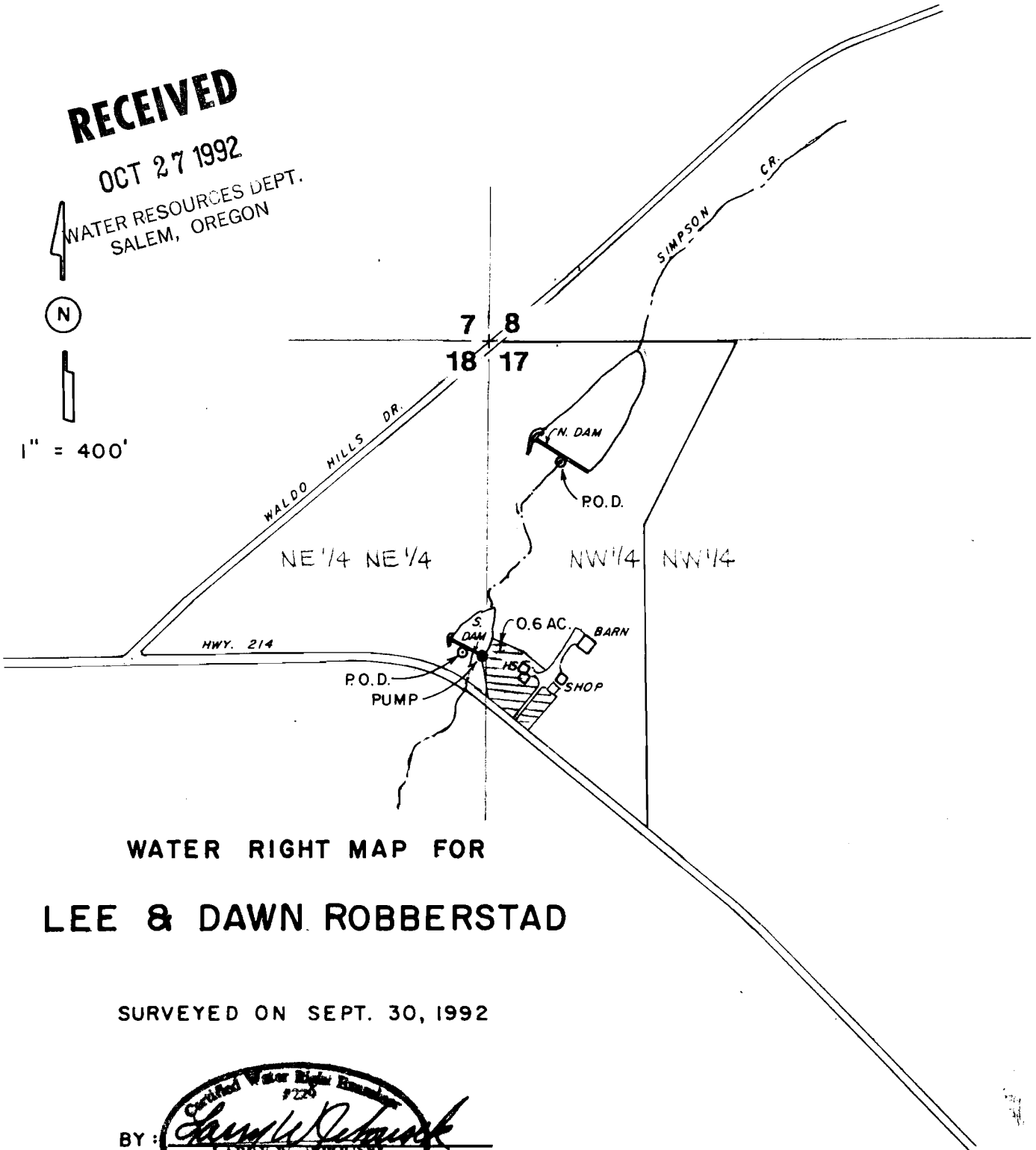

WATER RIGHT MAP FOR

LEE & DAWN ROBBERSTAD

SURVEYED ON SEPT. 30, 1992

BY :

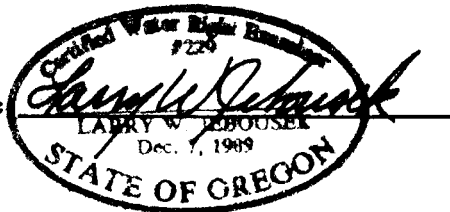

THIS MAP WAS PREPARED FOR THE PURPOSE OF IDENTIFYING THE LOCATION OF A WATER RIGHT ONLY AND IS NOT INTENDED TO PROVIDE LEGAL DIMENSIONS OR LOCATION OF PROPERTY OWNERSHIP LINES.

P.O.D. N.DAM LOC. 330' S. & 200' E. FROM SEC. COR. 7,8,17,18

P.O.D. S.DAM LOC. 880' S. & 70' W. FROM SEC. COR. 7,8,17,18

PUMP @ S.DAM LOC. 870' S. & 20' W. FROM SEC. COR. 7,8,17,18