

Memorandum

Oregon Water Resources Department Water Rights Service Division

To: Application G-19085

From: Alyssa Mucken

Subject: April 12, 2021

Date: Application Map (measured distances for 3 proposed wells)

I spoke with the applicant, Cory Turner, this afternoon. Cory confirmed that the wells proposed under this application are the same 3 wells used under the drought permit from 2020 (KLAM 57403, KLAM 57371, KLAM 52706)

With the applicant's permission, the application maps used for last year's drought permit (G-18421) have been added to the application file, and include a measured distance for all three wells.

Turner

RECEIVED

APR 07 2021

OWRD

MAP 1 OF 9

MAP CREATED 02/05/2021

41 11 03

Map created 02/05/2021

THIS MAP WAS PREPARED FOR ASSESSMENT PURPOSE ONLY.

SECTION 03 T.41S. R.11E. W.M. KLAMATH COUNTY T=400'

North

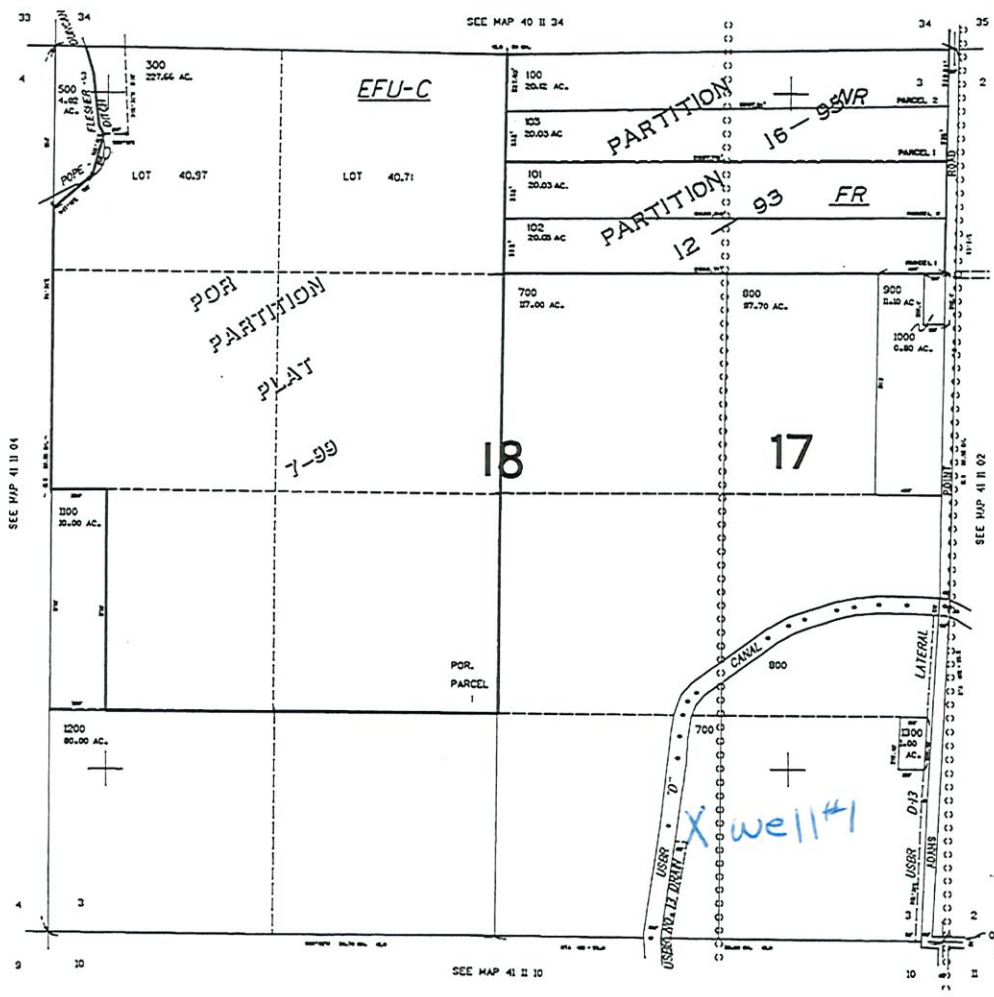

CANCELLED NO. 300 400 600

#1
Well location
 22,000 Klam 57403
42.0258
 -121.5080

Scale 1"=880'

41 11 03

1723.000

MAP # 1A

to show well Location only

T41S R11E

SEC 03

TL 700
800

NORTH ↑

1" = 400'

SCALE

G. Lion

RECEIVED

APR 02 2020

OWRD

SECTION 03 T.41S. R.11E. WM.
KLAMATH COUNTY

41 11 03

THIS MAP WAS PREPARED FOR
ASSESSMENT PURPOSE ONLY

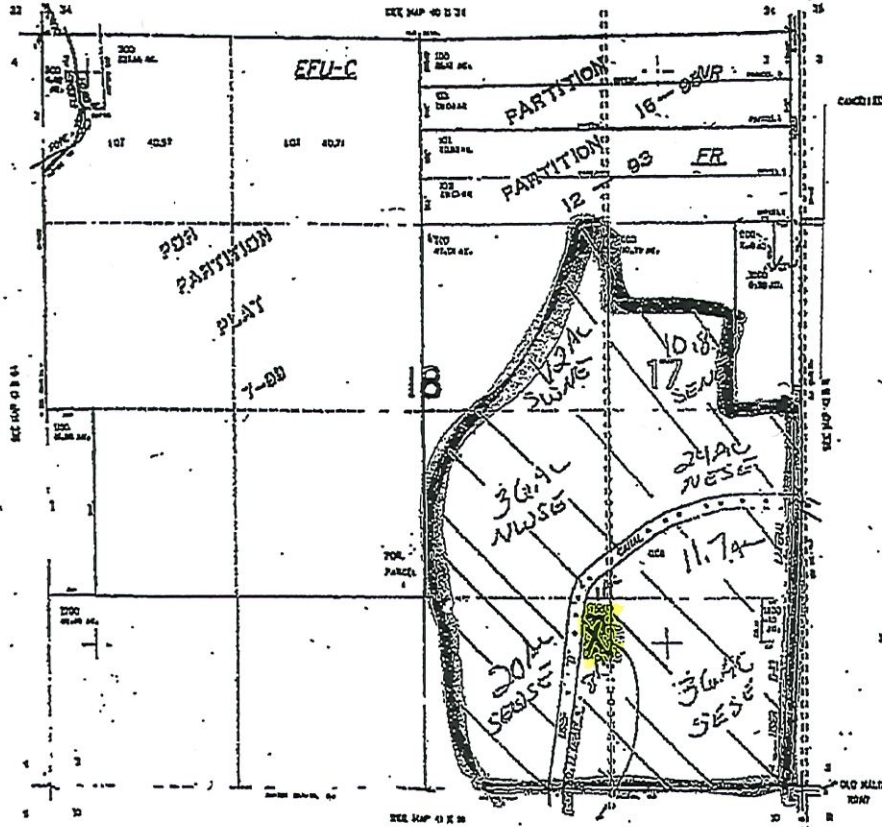

RECEIVED

APR 12 2021

OWRD

1100' North
1380' West
SE corner
Sec. 3

well #1

41 11 03

Turner, Cora

REVISED 05-17-2016
THIS MAP WAS PREPARED FOR
ASSESSMENT PURPOSE ONLY

SECTION 01 T.41S. R.11E. W.M.
KLAMATH COUNTY

MAP 2 OF 9

RECEIVED

APR 07 2021

OWRD

MAP CREATED 02/05/2021

NORTH
THIS R11E
SEC 01

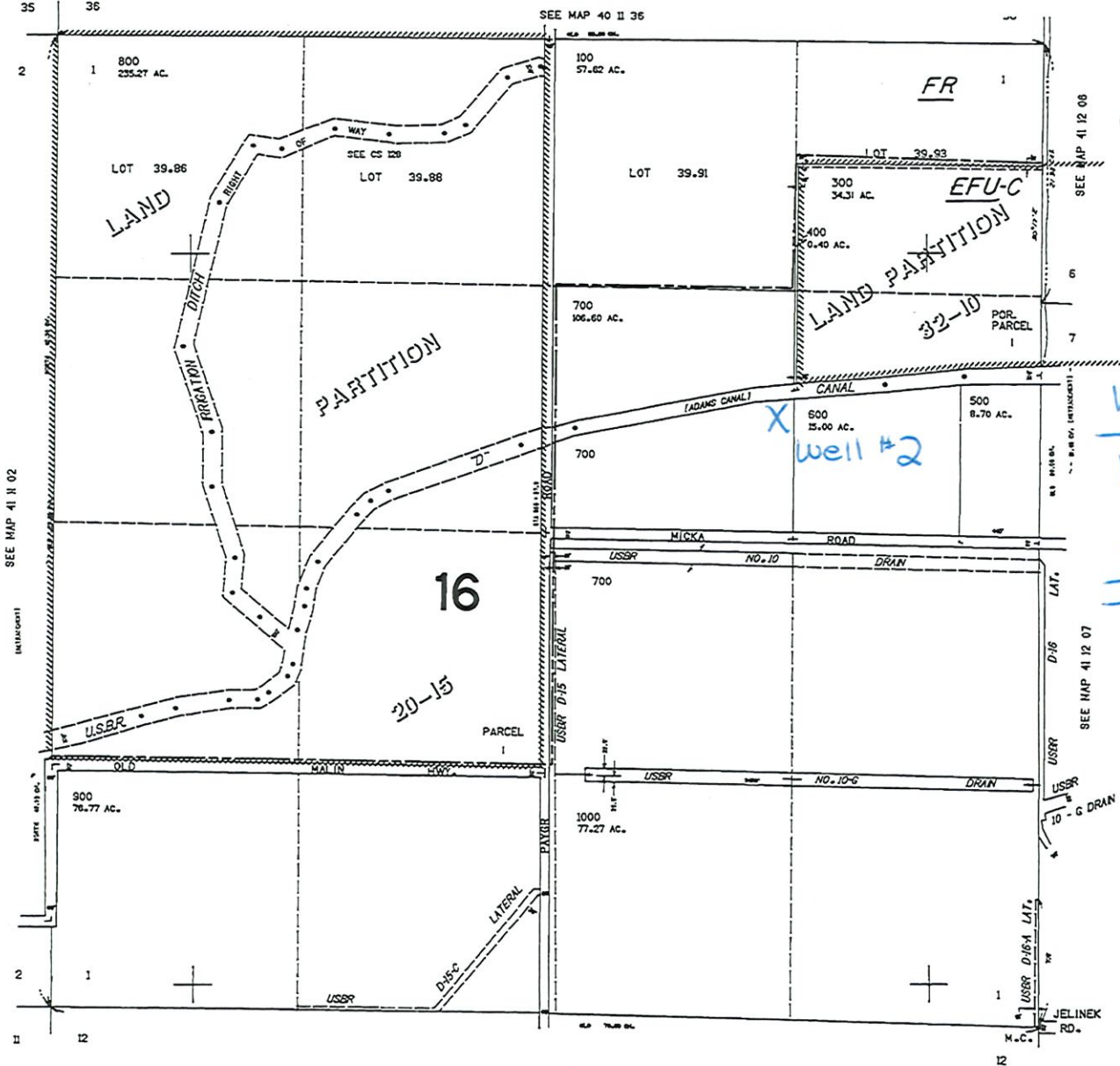

CANCELLED NO.
200

Well #2 location
Klam 57371
42.0330
-121.4683

Scale
1" = 880'

SEE MAP 41 II 12

41 II 01

.734,000

132,000

RECEIVED

APR 02 2020

OWRD

41 11 01

CANCELLED NO. 200

WELL #2
600' N
OF 1250' E
FROM C/4
CORNER SEC #1

41 11 01

MAP # 2A
to show well
location only

REVISED 05-17-2016
THIS MAP WAS PREPARED FOR
ASSESSMENT PURPOSE ONLY

SECTION 01 T.41S. R.11E. W.M.
KLAMATH COUNTY
T-400

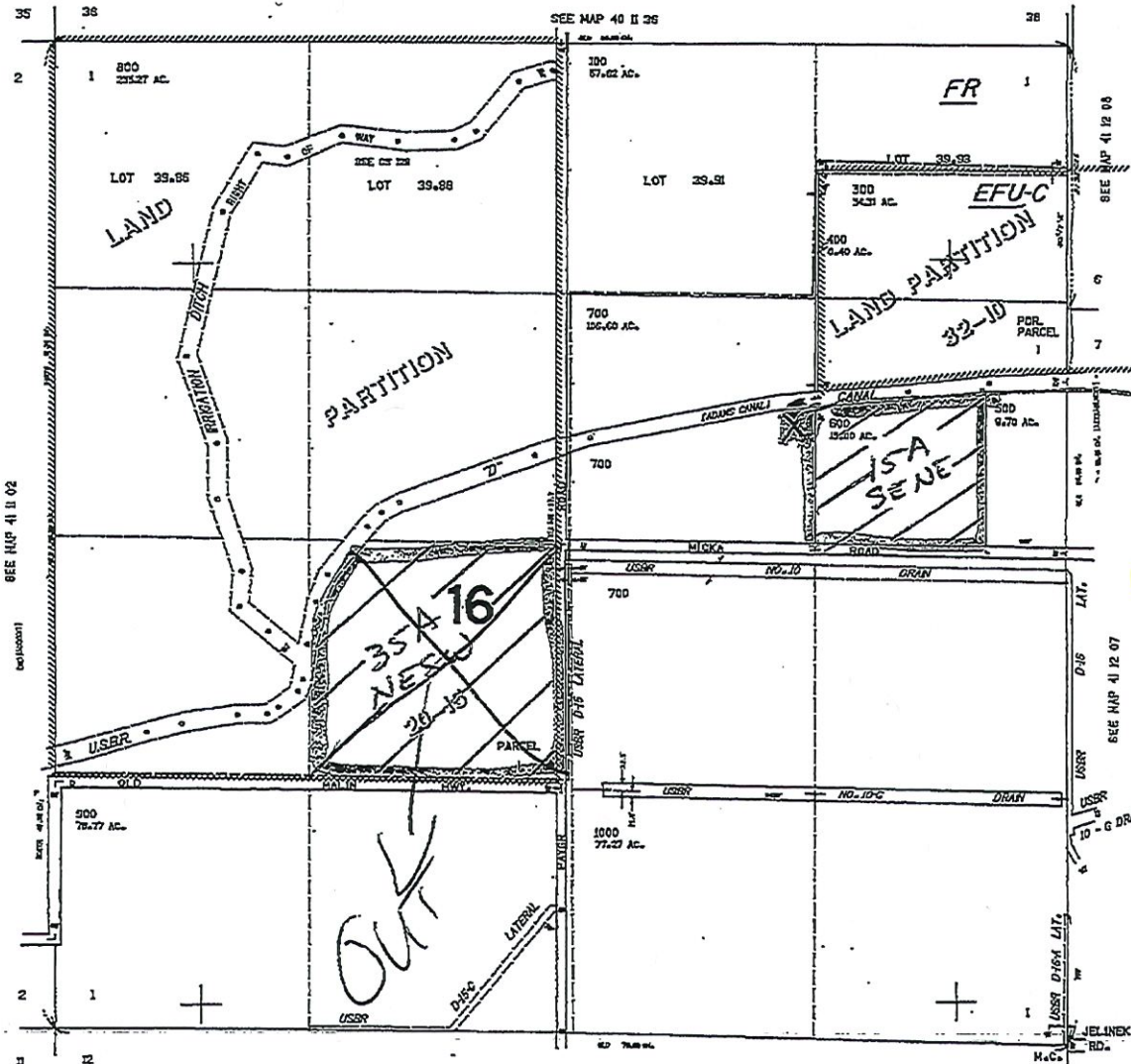

NORTH
T41S R11E
Sec 1
TL 600

Scale
1" = 400'

734000

SEE MAP 41 II 12

Turner

REVISED 4-7-11
THIS MAP WAS PREPARED FOR
ASSESSMENT PURPOSE ONLY

SECTION 06 T.41S. R.12E. W.M.
KLAMATH COUNTY
1"=400'

MAP 3 OF 9

MAP CREATED 02/05/2021

RECEIVED

APR 07 2021

OWRD

North
THIS R12E
SEC. 6

CANCELLED NO.
1200
1300

Well #3
Well location
Klam 52706
42.0410
-121.4631

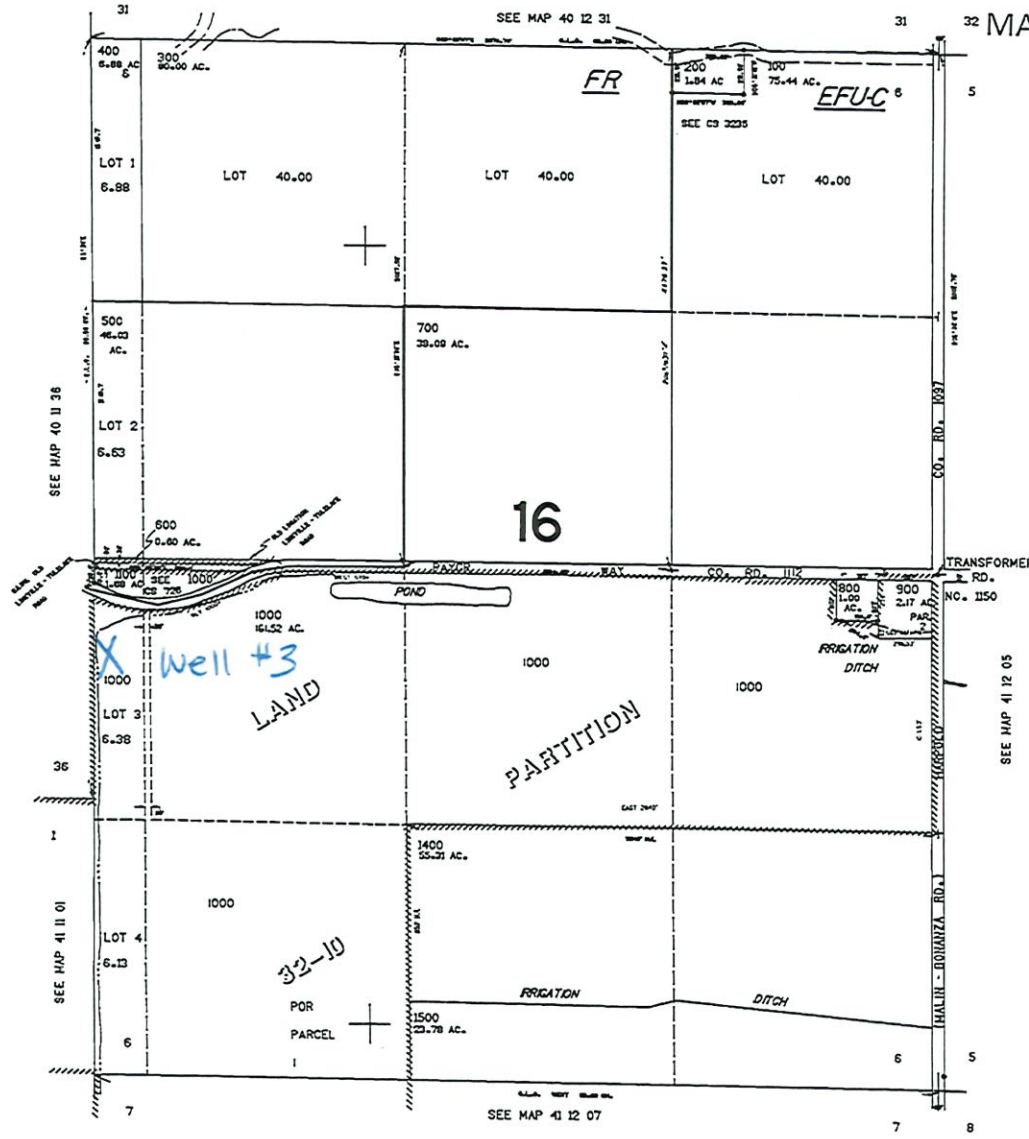

40,000

41 12 06

MAP # 3A

to show well location only

REVISED 4-7-11
THIS MAP WAS PREPARED FOR
ASSESSMENT PURPOSE ONLY

SECTION 06 T.41S. R.12E. W.M.
KLAMATH COUNTY
T-400'

RECEIVED
APR 02 2020
OWRD

RECEIVED

APR 12 2021

41 12 06 OWRD

NORTH
T41 S, R12E Sec 6

Well # 3
128' S +
1228' West
of C'4 Sec 6

Scale
1" = 400'

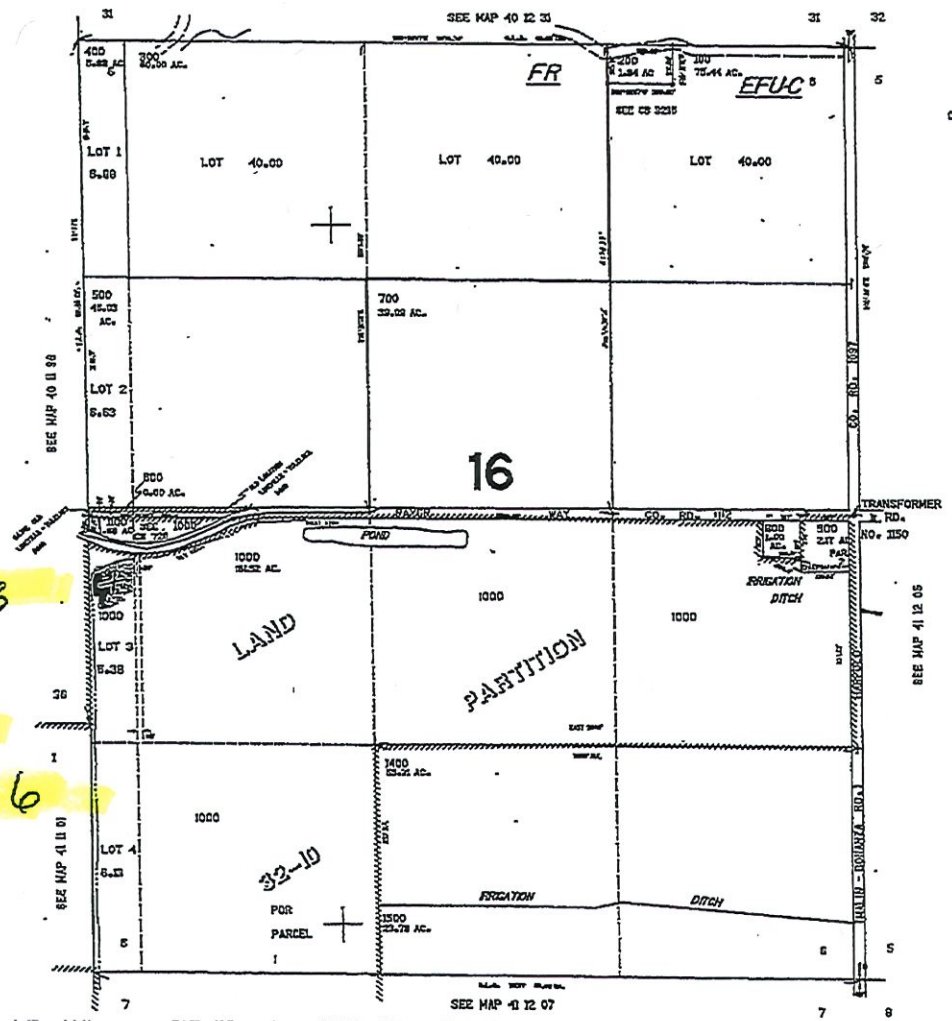

CANCELLED NO.
1200
1300

135,000

41 12 06

REVISED 05-17-2016
THIS MAP WAS PREPARED FOR
ASSESSMENT PURPOSE ONLY

SECTION 01 T.41S. R.11E. W.M.
KLAMATH COUNTY

1"=400'

MAP 4 OF 9

MAP CREATED 04/01/2021

RECEIVED
APR 07 2021
OWRD
NORTH
T41S R11E
SEC 01
Tax lot
600 SENE 15.00

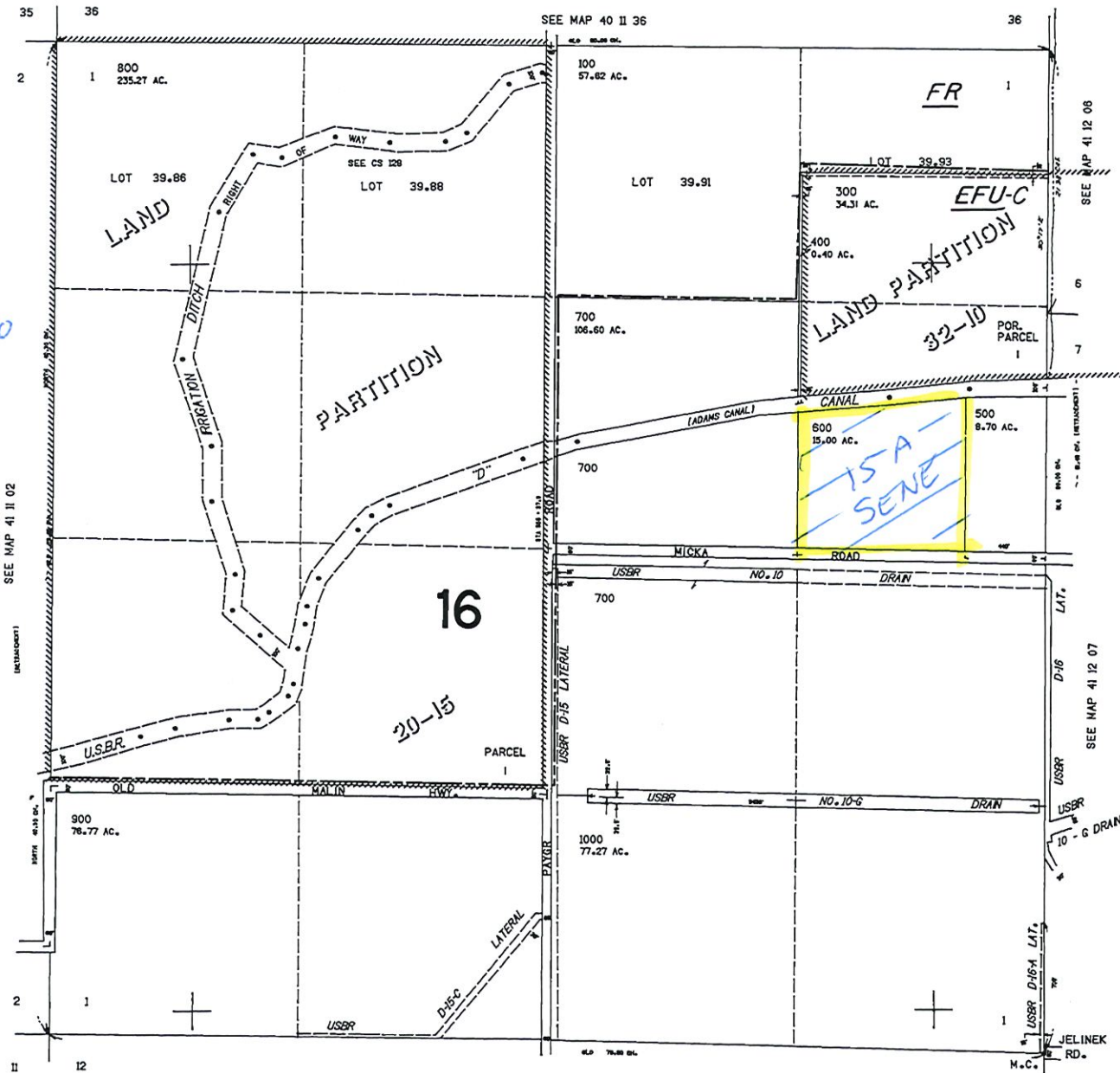

CANCELLED NO.
200

Scale
1" = 880'

.734,000

SEE MAP 41 12 12

132,000

41 11 01

MAP 5 OF 9

MAP CREATED 04/01/2021

RECEIVED

APR 07 2021

OWRD

THIS MAP WAS PREPARED FOR
ASSESSMENT PURPOSE ONLY

SECTION 03 T.41S. R.11E. W.M.
KLAMATH COUNTY

1"=400'

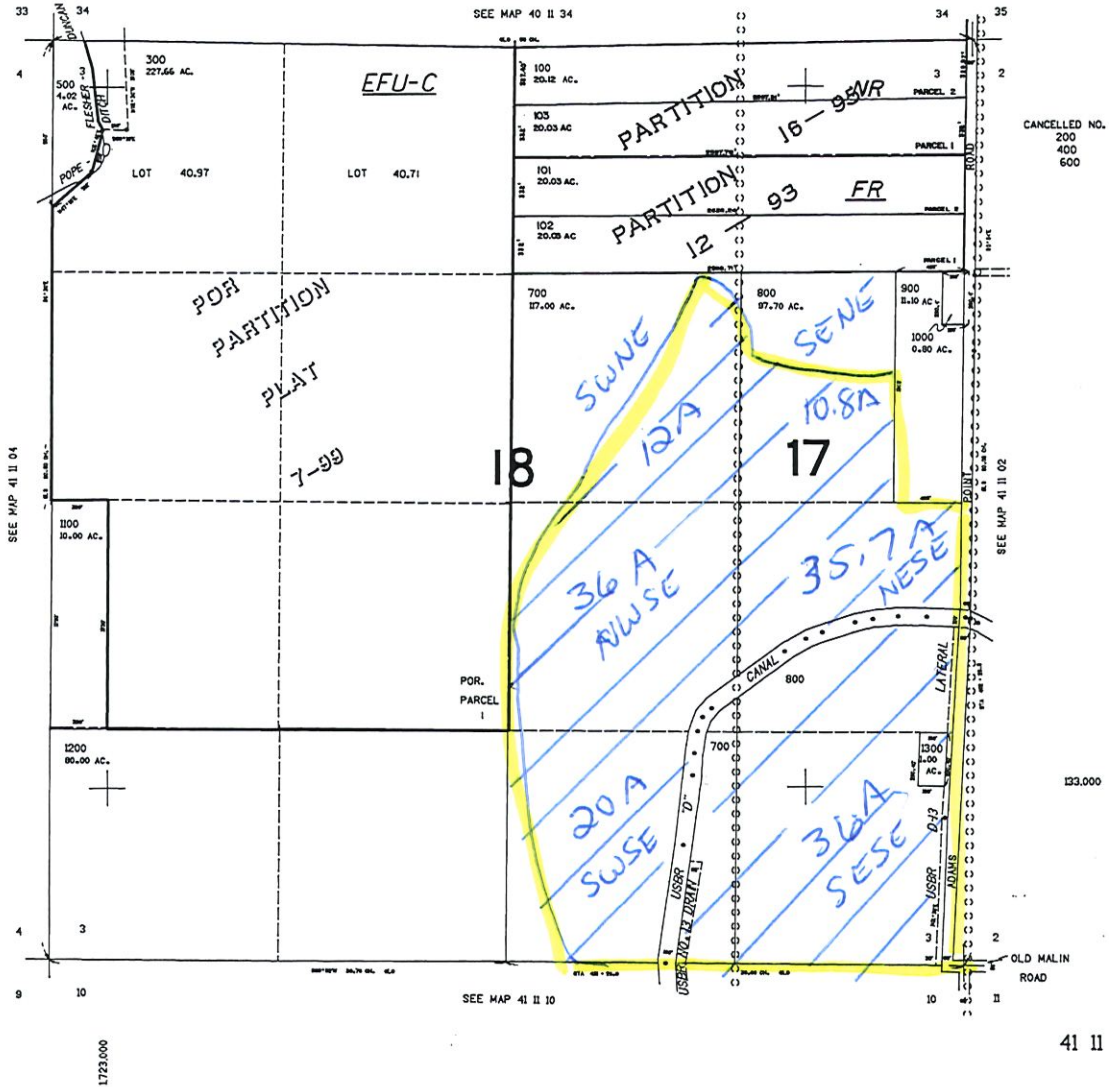

NORTH
T41S R11E
SEC.03

Tax lot

700	SWNE	12.00
	NWSE	36.00
	SWSE	20.00
800	SENE	10.80
	NESE	35.7
	SESE	36.00

Scale

1" = 880'

REVISED 4-8-11

THIS MAP WAS PREPARED FOR ASSESSMENT PURPOSE ONLY

SECTION 07 T.41S. R.12E. W.M. KLAMATH COUNTY

T=400'

MAP 6 OF 9

MAP CREATED 04/01/2021

RECEIVED

APR 07 2021

OWRD

NORTH

T41S R12E
SEC. 07
Tax lot

500	SENE	38.00
600	NESE	37.00
700	SESE	38.00
800	SWSE	38.00
1000	SWSW	5.00

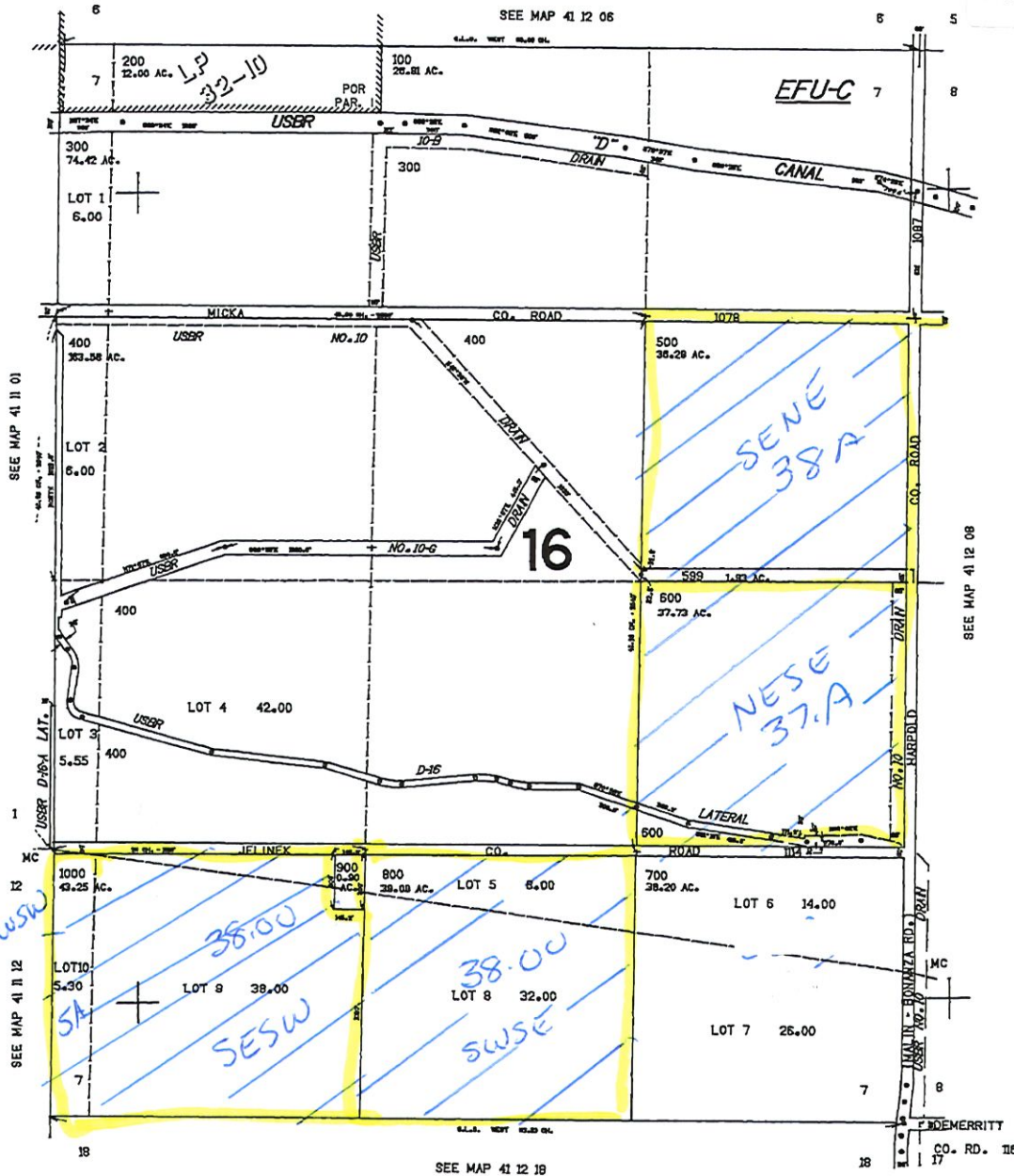

Scale
1" = 880'

131.000

41 12 07

REVISED 12-9-13

THIS MAP WAS PREPARED FOR ASSESSMENT PURPOSE ONLY

SECTION 08 T.41S. R.12E. W.M.
KLAMATH COUNTY

1"=400'

MAP 7 OF 9

MAP CREATED 04/01/2021

RECEIVED

APR 07 2021

OWRD

NORTH

T41S R12E

SEC 08

Tax lot

1200 NWSW 39.00

1300 SWSW 38.00

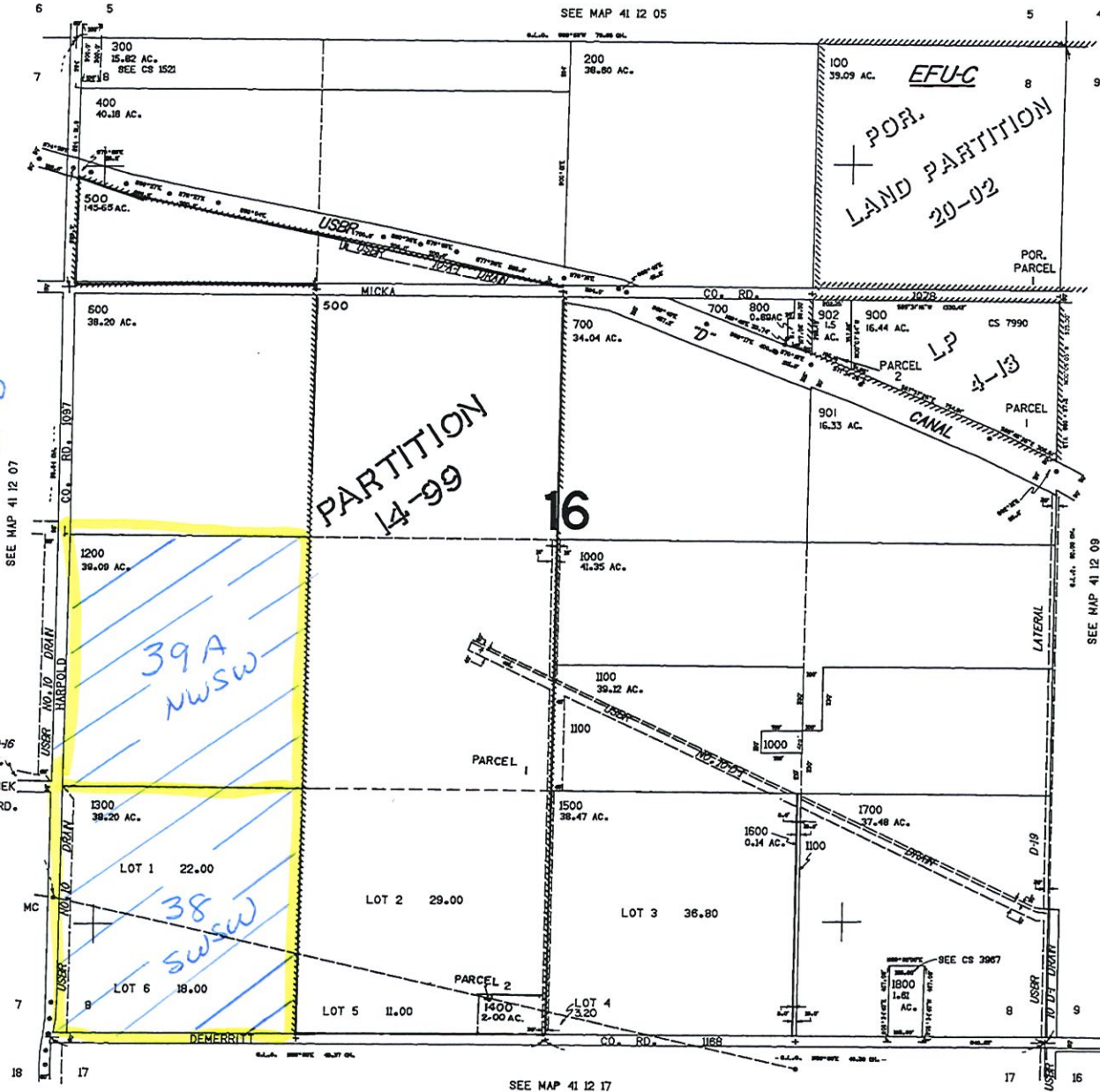

Scale

1" = 880'

41 12 08

THIS MAP WAS PREPARED FOR ASSESSMENT PURPOSE ONLY

SECTION 17 T.41S. R.12E. W.M. KLAMATH COUNTY 1"=400'

MAP 8 OF 9

MAP CREATED 04/01/2021

RECEIVED

APR 07 2021

OWRD

NORTH T41S R12E SEC. 17

Tax lot 400 NWNW 3.00 SWNW 40.00 SENW 38.00

Scale 1"=880'

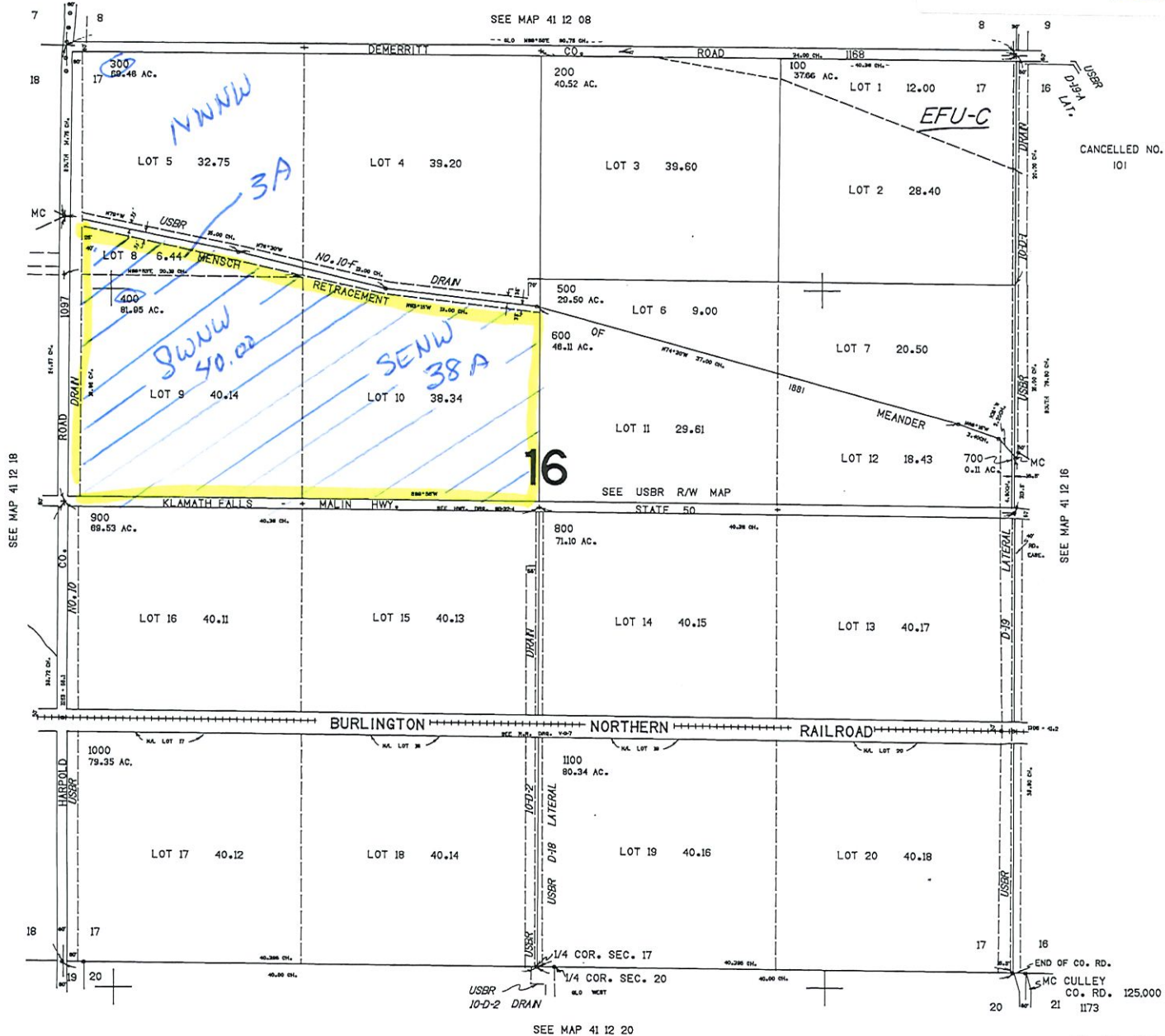

3,000

41 12 17

SECTION 18 T.41S. R.12E. W.M.
 KLAMATH COUNTY
 1"=400'

MAP 9 OF 9

MAP CREATED 04/01/2021

THIS MAP WAS PREPARED FOR
 ASSESSMENT PURPOSE ONLY.

RECEIVED

APR 07 2021

OWRD

NORTH

T41S R12E
 SEC. 18

Tax lot

- 100 NENE 36.60
- 200 NWNE 33.60
- 300 NENW 44.52
- NWNW 3.34
- SWNW 5.35
- SE NW 38.00
- 400 SWNE 45.2
- 500 SENE 41.00

Scale
 1" = 880'

