

RECEIVED

APR 13 2021

OWRD

Map of Application for Drought Permit KBREC

T 39 S, R 9 E
Section 22

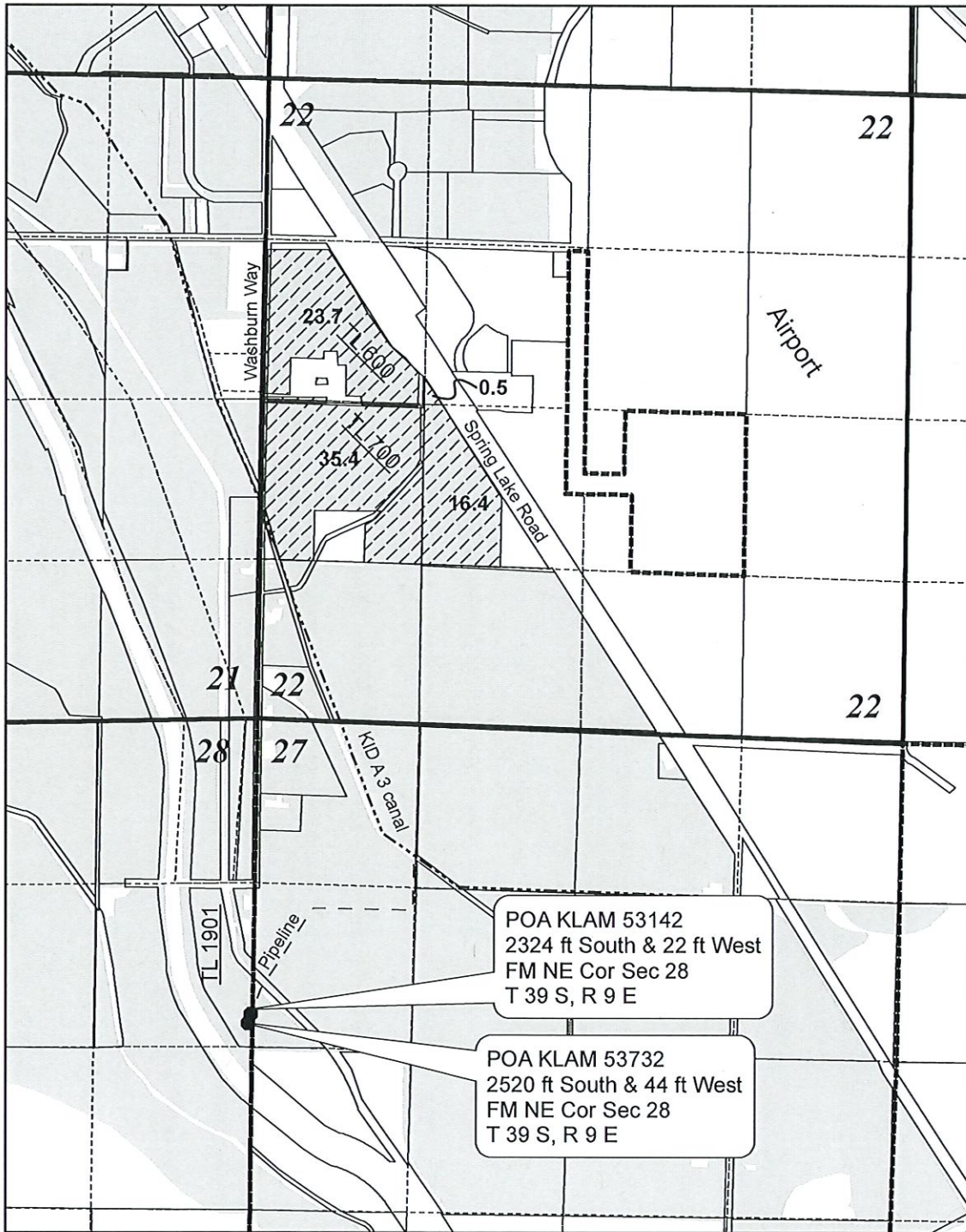

POA KLAM 53142
2324 ft South & 22 ft West
FM NE Cor Sec 28
T 39 S, R 9 E

POA KLAM 53732
2520 ft South & 44 ft West
FM NE Cor Sec 28
T 39 S, R 9 E



1 inch = 1,320 feet

Legend

- Wells used for POA
- Drought Permit app area 76.0 ac
- KA 1000 water right

RECEIVED

APR 13 2021

OWRD

"EXHIBIT A"
Page 1 of 2

REVISED 01-08-75
THIS MAP WAS PREPARED FOR
ASSESSMENT PURPOSE ONLY

SECTION 22 T.39S. R.08E. WM,
KLAMATH COUNTY
C-102

39 09 22

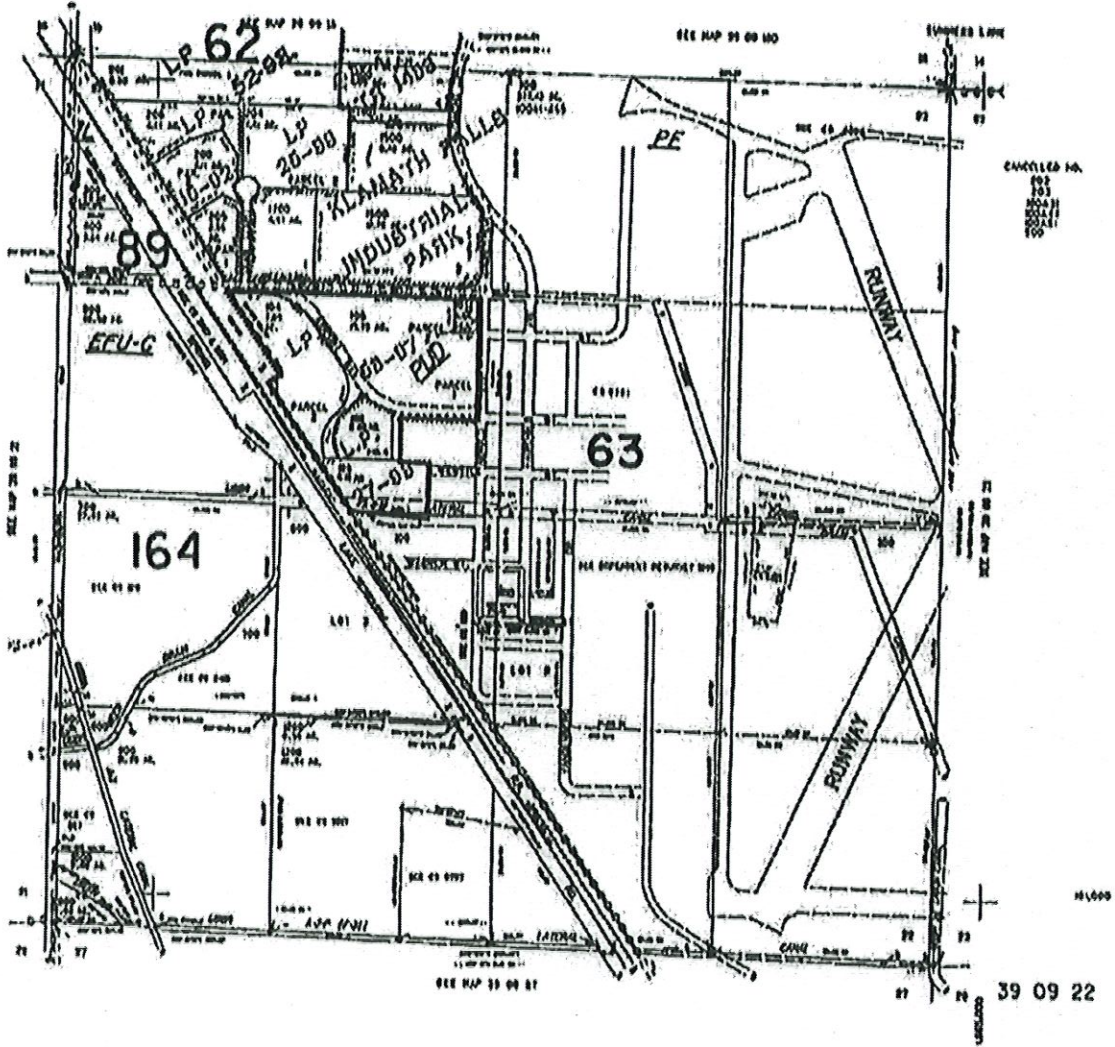

RECEIVED

APR 13 2021

OWRD

"EXHIBIT A"
Page 2 of 2

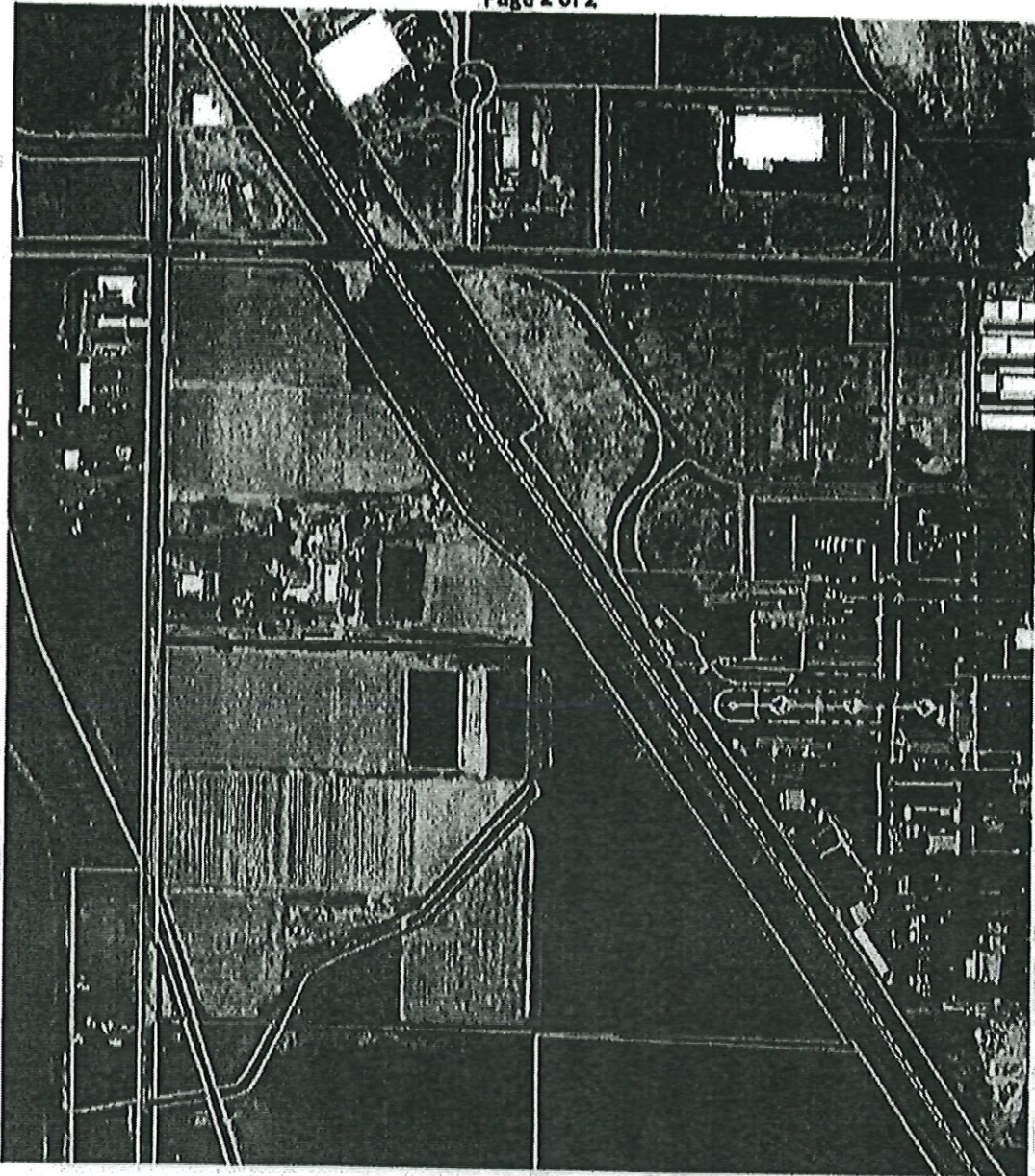

Tax Lot 600	Approximately 45.52 acres
Tax Lot 700	Approximately 37.02 acres

"EXHIBIT B"

