

Application for an Emergency Use Permit for Groundwater (Drought)



Oregon Water Resources Department
725 Summer Street NE, Suite A
Salem, Oregon 97301-1266
(503) 986-0900
www.oregon.gov/OWRD

SECTION 1: APPLICANT INFORMATION AND SIGNATURE

Applicant Information

NAME DROST LAND CO., LLC		PHONE (HM) 806-707-7337	
PHONE (WK)	CELL		FAX
ADDRESS PO BOX 351			
CITY WESTON	STATE OH	ZIP 43569	E-MAIL DROSTLAND15@GMAIL.COM

Organization Information

NAME		PHONE	FAX
ADDRESS			CELL
CITY	STATE	ZIP	E-MAIL

Agent Information – The agent is authorized to represent the applicant in all matters relating to this application.

AGENT / BUSINESS NAME HOLLIE CANNON/ WATER RIGHT SOLUTIONS		PHONE	FAX
ADDRESS 3246 HAMMER ST			CELL 541-821-5848
CITY KLAMATH FALLS	STATE OR	ZIP 97603	E-MAIL HCANNON@WATERRIGHTSOLUTIONS.COM

RECEIVED

APR 12 2021

OWRD

Note: Attach multiple copies as needed

By my signature below I confirm that I understand:

- I am asking to use water specifically as described in this application.
- Evaluation of this application will be based on information provided in the application.
- I cannot use water legally until the Water Resources Department issues a permit.
- Oregon law requires that a permit be issued before beginning construction of any proposed well. Acceptance of this application neither guarantees an emergency use permit will be issued nor indicates that a permanent water right may be obtained.
- If I get a permit, I must not waste water.
- If development of the water use is not according to the terms of the permit, the permit can be cancelled.
- The water use must be compatible with local comprehensive land-use plans.
- Even if the Department issues a permit, I may have to stop using water to allow senior water-right holders to get water to which they are entitled.



I (we) affirm that the information contained in this application is true and accurate.

Applicant Signature

Lawrence DROST
Print Name and title if applicable

April 5/2021
Date

Applicant Signature

Print Name and title if applicable

Date

For Department Use		
App. No. _____	Permit No. _____	Date _____

SECTION 2: PROPERTY OWNERSHIP

Please indicate if you own all the lands associated with the project from which the water is to be diverted, conveyed, and used.

- Yes
 - There are no encumbrances.
 - This land is encumbered by easements, rights of way, roads or other encumbrances.
- No
 - I have a recorded easement or written authorization permitting access.
 - I do not currently have written authorization or easement permitting access.
 - Written authorization or an easement is not necessary, because the only affected lands I do not own are state-owned submersible lands, and this application is for irrigation and/or domestic use only (ORS 274.040).
 - Water is to be diverted, conveyed, and/or used only on federal lands.

List the names and mailing addresses of all affected landowners (*attach additional sheets if necessary*).

JRD Cattle Company LLC
22700 Schaupp Rd, Klamath Falls, OR 97603

SECTION 3: WELL DEVELOPMENT

WELL NO.	NAME OF NEAREST SURFACE WATER	IF LESS THAN 1 MILE:	
		DISTANCE TO NEAREST SURFACE WATER	ELEVATION CHANGE BETWEEN NEAREST SURFACE WATER AND WELL HEAD
Well #2	Lost River	1.42 Mile	-36
Well #3	Lost River	1.16 Mile	-18
Well #4	Lost River	1.68 Mile	-45

Please provide any information for your existing or proposed well(s) that you believe may be helpful in evaluating your application. For existing wells, describe any previous alteration(s) or repair(s) not documented in the attached well log or other materials (*attach additional sheets if necessary*).

RECEIVED
APR 12 2021
OWRD

SECTION 3: WELL DEVELOPMENT, CONTINUED

Source (aquifer), if known: Basalt

Total maximum rate requested: 13.0 CFS (each well will be evaluated at the maximum rate unless you indicate well-specific rates and annual volumes in the table below).

Complete the table below. If this is an existing well, the following information may be found on the applicable well log. (If a well log is available, please submit it in addition to completing the table.) If this is a proposed well, or well-modification, consider consulting with a licensed well driller, geologist, or certified water right examiner.

OWNER'S WELL NAME OR NO.	PROPOSED	EXISTING	WELL ID (WELL TAG) NO.* OR WELL LOG ID**	FLOWING ARTESIAN	CASING DIAMETER	CASING INTERVALS (IN FEET)	PERFORATED OR SCREENED INTERVALS (IN FEET)	SEAL INTERVALS (IN FEET)	MOST RECENT STATIC WATER LEVEL & DATE (IN FEET)	PROPOSED USE			
										SOURCE AQUIFER***	TOTAL WELL DEPTH	WELL-SPECIFIC RATE (GPM)	ANNUAL VOLUME (ACRE-FEET)
Well #2	<input type="checkbox"/>	<input checked="" type="checkbox"/>	Klam 52918	<input type="checkbox"/>	14"	+2 to 392		0 to 392		Black Basalt	740'	2500	3139.8
Well #3	<input type="checkbox"/>	<input checked="" type="checkbox"/>	Klam 50623	<input type="checkbox"/>	16"	+1 to 19		0 to 18		Black Lava Rock	700'	2500	3139.8
Well #4	<input type="checkbox"/>	<input checked="" type="checkbox"/>	Klam 53080	<input type="checkbox"/>	16"	+2 to 220		0 to 220		Soft Grey Basalt	650'	1500	3139.8
	<input type="checkbox"/>	<input type="checkbox"/>		<input type="checkbox"/>									
	<input type="checkbox"/>	<input type="checkbox"/>		<input type="checkbox"/>									
	<input type="checkbox"/>	<input type="checkbox"/>		<input type="checkbox"/>									
	<input type="checkbox"/>	<input type="checkbox"/>		<input type="checkbox"/>									
	<input type="checkbox"/>	<input type="checkbox"/>		<input type="checkbox"/>									

* Licensed drillers are required to attach a Department-supplied Well Tag, with a unique Well ID or Well Tag Number to all new or newly altered wells. Landowners can request a Well ID for existing wells that do not have one. The Well ID is intended to serve as a unique identification number for each well.

** A well log ID (e.g. MARI 1234) is assigned by the Department to each log in the agency's well log database. A separate well log is required for each subsequent alteration of the well.

*** Source aquifer examples: Troutdale Formation, gravel and sand, alluvium, basalt, bedrock, etc.

RECEIVED
APR 12 2021
OWRD

SECTION 4: WATER USE

USE	PERIOD OF USE	ANNUAL VOLUME (ACRE-FEET)
IS	April 1 to October 31	1047.2

Rights affected by drought:

County in which use will occur: Klamath (if the right is located in Klamath Basin/County you must complete section 7)

Please indicate the total number of acres to be irrigated (must match map): 1047.2 acres

List the Permit or Certificate number(s) of the water right(s) affected by drought: KA 1000

Indicate the maximum number of acre-feet you expect to use in an irrigation season: 1047.2

SECTION 5: WATER MANAGEMENT

RECEIVED

APR 12 2021

OWRD

A. Diversion and Conveyance

What equipment will you use to pump water from your well(s)?

Pump (give horsepower and type): Each well has a 100 HP turbine pump

Other means (describe): _____

Provide a description of the proposed means of diversion, construction, and operation of the diversion works and conveyance of water. The water from the wells is discharged into the KID canal and rediverted through the usual surface water pumps to supply the pivots and wheel lines.

B. Conservation

Please describe why the amount of water requested is needed and measures you propose to: prevent waste; measure the amount of water diverted; and prevent the discharge of contaminated water to a surface stream. Through many years of limited water supply to the Klamath Project, the irrigation system on this farm has been designed to be the most efficient of current technology for irrigation of alfalfa.

SECTION 6: DROUGHT INFORMATION:

Explain how drought conditions have created an inability to obtain water under your existing right(s), and any other remarks to clarify any other information (attach additional sheets as necessary).

The Klamath Project has announced a shortage of supply and warned the Project supply would be approximately 80,000 AF. Full Project supply is around 350,000 AF depending on the year. The B Land has been notified to expect no delivery of Project water. The land subject to this application is B Land.

SECTION 7: KLAMATH BASIN/COUNTY WELL INFORMATION

A functioning, totalizing flowmeter will be required for any drought permits issued. Is there currently a flowmeter installed on each of the PODs listed in the table in Section 3 of this application? Yes No*

*Please note that watermaster staff will visit the well to confirm flowmeter presence prior to issuance of an emergency drought groundwater permit. Where possible, watermaster staff will take a static water level measurement. Alterations to the well head may be required in order to make the water level measurements and these may be conditions of the permit.

For each well, please provide a description of the flowmeter location, the serial number, the current flowmeter reading and the date the reading was taken in the table below.

OWNER'S WELL NAME OR NUMBER.	WELL TAG NUMBER (IF AVAILABLE)	WELL LOG ID (E.G., KLAM 1234)	FLOWMETER SERIAL NUMBER	FLOWMETER READING	FLOWMETER DATE	FLOWMETER LOCATION
Well #2	19964	Klam 52918	03-01644-8	361.861 AF	3/31/2021	Inside pump house 3 feet from well
Well #3	NA	Klam 50623	04-10544-12	684073 X 1000 gallons	3/31/2021	In 12 inch pipe 5 feet from well
Well #4	19970	Klam 53080	Cap missing ID tag faded	098.361 AF	3/31/2021	Inside pump house 8 feet from well

RECEIVED

APR 12 2021

OWRD

Date _____

(For staff use only)



Oregon Water Resources Department
725 Summer Street NE, Suite A
Salem, Oregon 97301-1266
(503) 986-0900
www.oregon.gov/OWRD

WE ARE RETURNING YOUR APPLICATION FOR THE FOLLOWING REASON(S):

RECEIVED

APR 12 2021

OWRD

- SECTION 1: _____
- SECTION 2: _____
- SECTION 3: _____
- SECTION 4: _____
- SECTION 5: _____
- SECTION 6: _____
- SECTION 7: _____
- Fees _____

MAP

- Permanent quality and drawn in ink
- Even map scale not less than 4" = 1 mile (example: 1" = 400 ft, 1" = 1320 ft, etc.)
- North Directional Symbol
- Township, Range, Section, Quarter/Quarter, Tax Lots
- Reference corner on map
- Location of each well, and/or dam if applicable, by reference to a recognized public land survey corner (distances north/south and east/west). Each well must be identified by a unique name and/or number.
- Indicate the area of use by Quarter/Quarter and tax lot clearly identified
- Number of acres per Quarter/Quarter and hatching to indicate area of use if for supplemental irrigation or nursery
- Location of main canals, ditches, pipelines or flumes
- Other _____



EXECUTIVE ORDER NO. 21-07

RECEIVED

**DETERMINATION OF A STATE OF DROUGHT EMERGENCY IN
KLAMATH COUNTY DUE TO UNUSUALLY LOW SNOW PACK AND
LACK OF PRECIPITATION**

APR 12 2021

OWRD

At the request of Klamath County (by Resolution 2021-012, dated March 9, 2021) and based on the recommendations of the Drought Readiness Council and the Water Supply Availability Committee, and pursuant to ORS 536.740, I find the lack of precipitation and low snow pack have caused or will cause natural and economic disaster conditions in this county.

Forecasted water supply conditions are not expected to improve, and drought is likely to have significant economic impacts on the farm, ranch, forest, recreation, drinking water, and natural resources sectors, as well as impacts on fish and wildlife and other natural resources which are dependent on adequate precipitation and streamflow in these areas. Extreme conditions are expected to affect local growers, and increased the potential for fire, a loss of economic stability, shortened growing season, and decreased water supplies.

Conditions continue to be monitored by the state's natural resource and public safety agencies, including the Oregon Water Resources Department and the Oregon Office of Emergency Management.

Preparation and resiliency to drought are vital to the health and safety of persons, property, and the economic security of the citizens and businesses. I therefore declare that a severe, continuing drought emergency exists and is likely to continue to exist in Klamath County.

NOW, THEREFORE, IT IS HEREBY DIRECTED AND ORDERED:

- I. The Oregon Department of Agriculture is directed to coordinate and provide assistance in seeking federal resources to mitigate drought conditions and to assist in agricultural recovery in Klamath County.
- II. The Oregon Water Resources Department and the Water Resources Commission are directed to coordinate and provide assistance to water users in Klamath County as the Department and Commission determine is necessary and appropriate in accordance with ORS 536.700 to 536.780.
- III. The Oregon Water Resources Department is directed to seek information from the Oregon Department of Fish and Wildlife to help understand the impacts of water availability on Oregon's fish and wildlife, as necessary and appropriate in accordance with ORS 536.700 to 536.780.



EXECUTIVE ORDER NO. 21-07
PAGE TWO

RECEIVED

APR 12 2021

OWRD

- IV. The Office of Emergency Management is directed to coordinate and assist as needed with assessment and mitigation activities to address current and projected conditions in Klamath County.
- V. All other state agencies are directed to coordinate with the above agencies and to provide appropriate state resources as needed to assist affected political subdivisions and water users in Klamath County.
- VI. This Executive Order expires on December 31, 2021.

Done at Salem, Oregon, this 31st day of March, 2021.

A handwritten signature in cursive script that reads "Kate Brown".

Kate Brown
GOVERNOR

ATTEST:

Shemia Fagan
SECRETARY OF STATE

Well #3

RECEIVED

APR 12 2021

OWRD

McCROMETER

04-10544

FLOWMETER

Well # 3



RECEIVED

APR 12 2021

OWRD

Well # 3

RECEIVED

APR 12 2021

OWRD

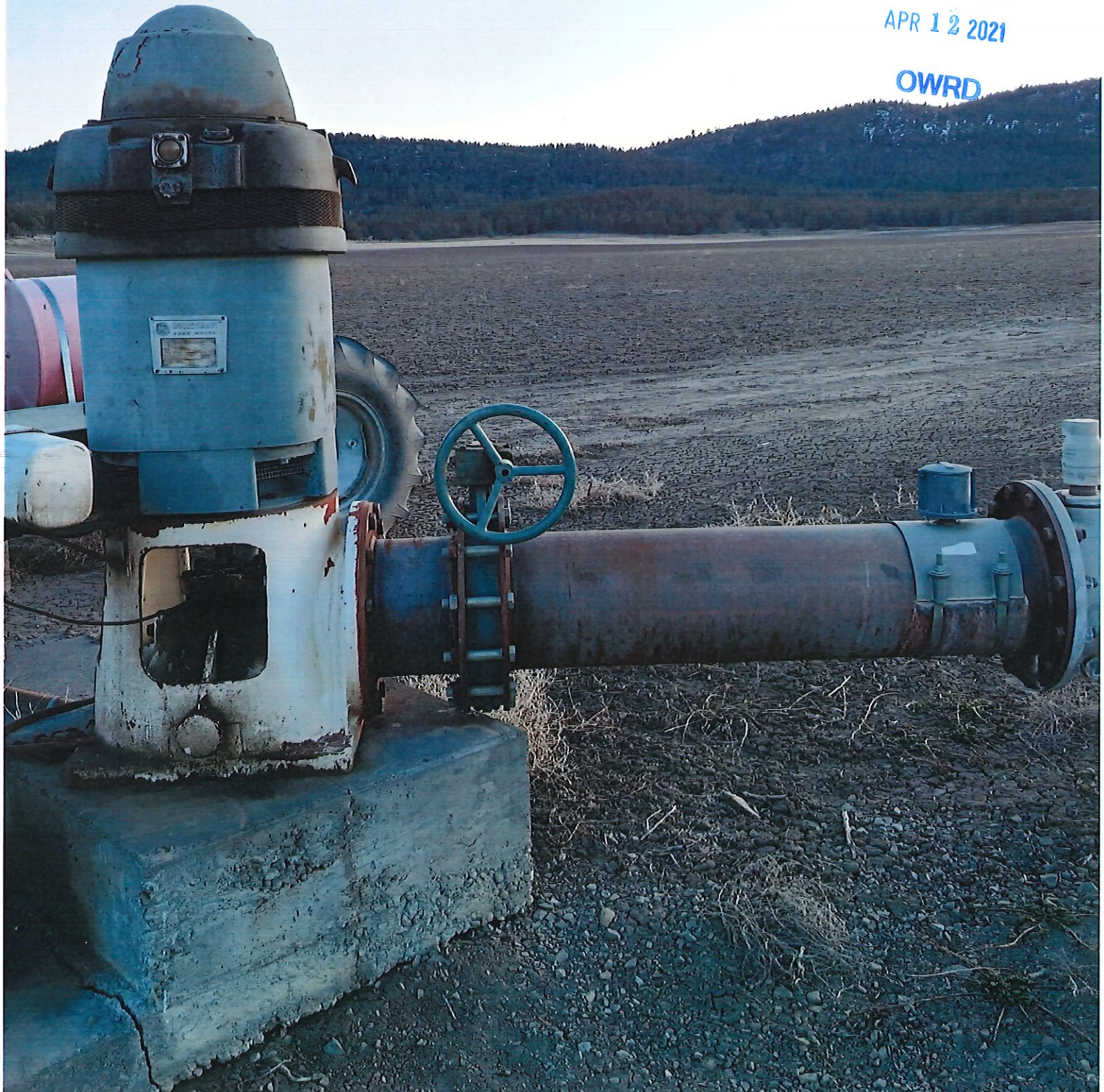

Well #2

RECEIVED

APR 12 2021

OWRD

MICROMETER

03-01644-8

FLOWMETER

Well #2



Well #2



RECEIVED
APR 12 2021
OWRD

Well #4



RECEIVED
APR 12 2021
OWRD

ACRE FEET X.001

HEMET, CALIFORNIA
McCrometer

HEMET, CALIFORNIA

Well #4

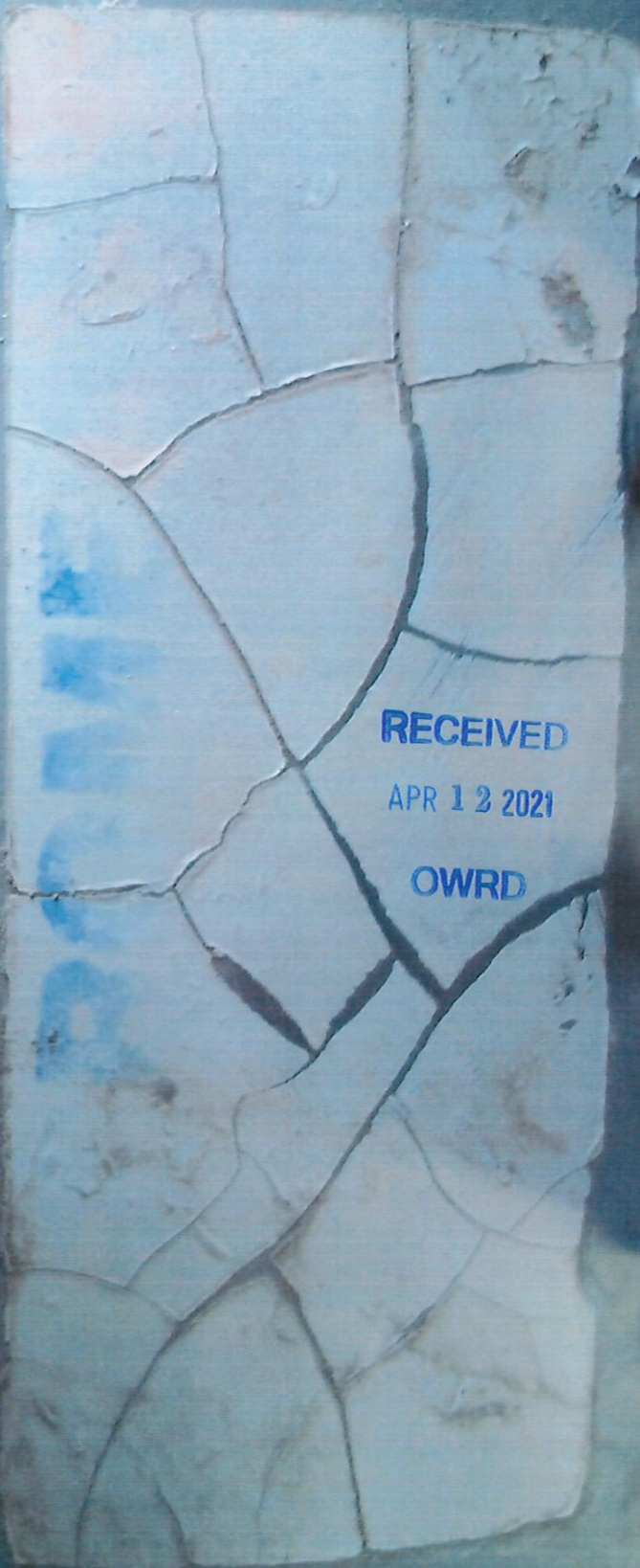

RECEIVED

APR 12 2021

OWRD

2021
APR 12

Well #4

RECEIVED
APR 12 2021
OWRD



Minimum Requirements Checklist

Minimum Requirements (OAR 690-310-0040, OAR 690-310-0050, ORS 537.615 & OAR 690-019-0040)

Include this checklist with the application

Check that each of the following items is included. The application will be returned if all required items are not included. If you have questions, please call the Water Rights Customer Service Group at (503) 986-0900.

- SECTION 1: APPLICANT INFORMATION AND SIGNATURE
- SECTION 2: PROPERTY OWNERSHIP
- SECTION 3: WELL DEVELOPMENT
- SECTION 4: WATER USE
- SECTION 5: WATER MANAGEMENT
- SECTION 6: DROUGHT INFORMATION
- SECTION 7: KLAMATH BASIN WELL INFORMATION

RECEIVED

APR 12 2021

OWRD

Attachments:

- Fees - Amount enclosed: \$ 1800
\$200 Examination fee
\$400 Recording fee for the first Cubic Foot per Second (CFS) or fraction thereof, and \$100 for each additional CFS or fraction thereof
** one CFS equals 448.831 gallons per minute*

Provide a map and check that each of the following items is included:

- Permanent quality and drawn in ink
- Even map scale not less than 4" = 1 mile (example: 1" = 400 ft, 1" = 1320 ft, etc.)
- North Directional Symbol
- Township, Range, Section, Quarter/Quarter, Tax Lots
- Reference corner on map
- Location of each well, and/or dam if applicable, by reference to a recognized public land survey corner (distances north/south and east/west). Each well must be identified by a unique name and/or number.
- Indicate the area of use by Quarter/Quarter and tax lot clearly identified
- Number of acres per Quarter/Quarter and hatching to indicate area of use if for supplemental irrigation or nursery
- Location of main canals, ditches, pipelines or flumes
- Other _____