

RECEIVED  
MAY 18 2020  
OWRD

T40S R10E SEC 8

RECEIVED  
MAY 09 2021

NORTH ↑

THIS MAP WAS PREPARED FOR  
ASSESSMENT PURPOSE ONLY

SECTION 08 T.40S. R.10E. W.M.  
KLAMATH COUNTY

40 10 08

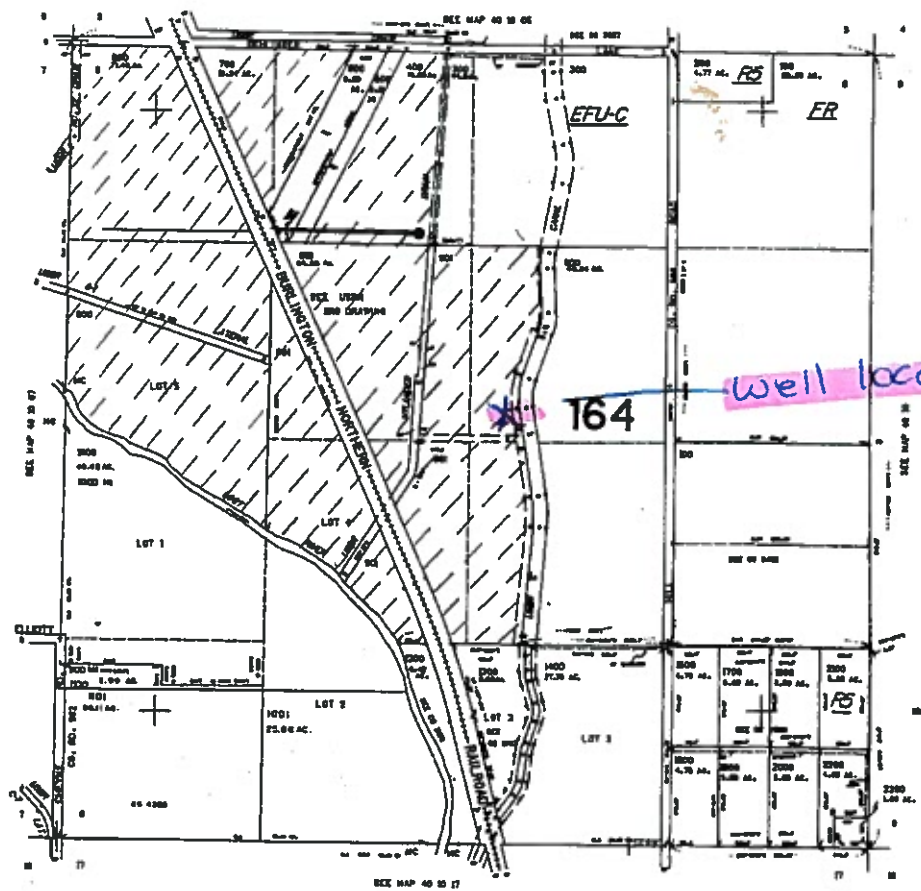

Application No. 515487  
Permit No. 615532

59.8' NORTH & 343.6' EAST  
OF 1/4 CORNER-CENTER

PROPOSED PLACE OF USE  
PROPOSED

40 10 08