

300 4,000 Feet

T.30S. R.46E. W.M. MALHEUR COUNTY

3046

RECEIVED

APR 08 2021

OWRD

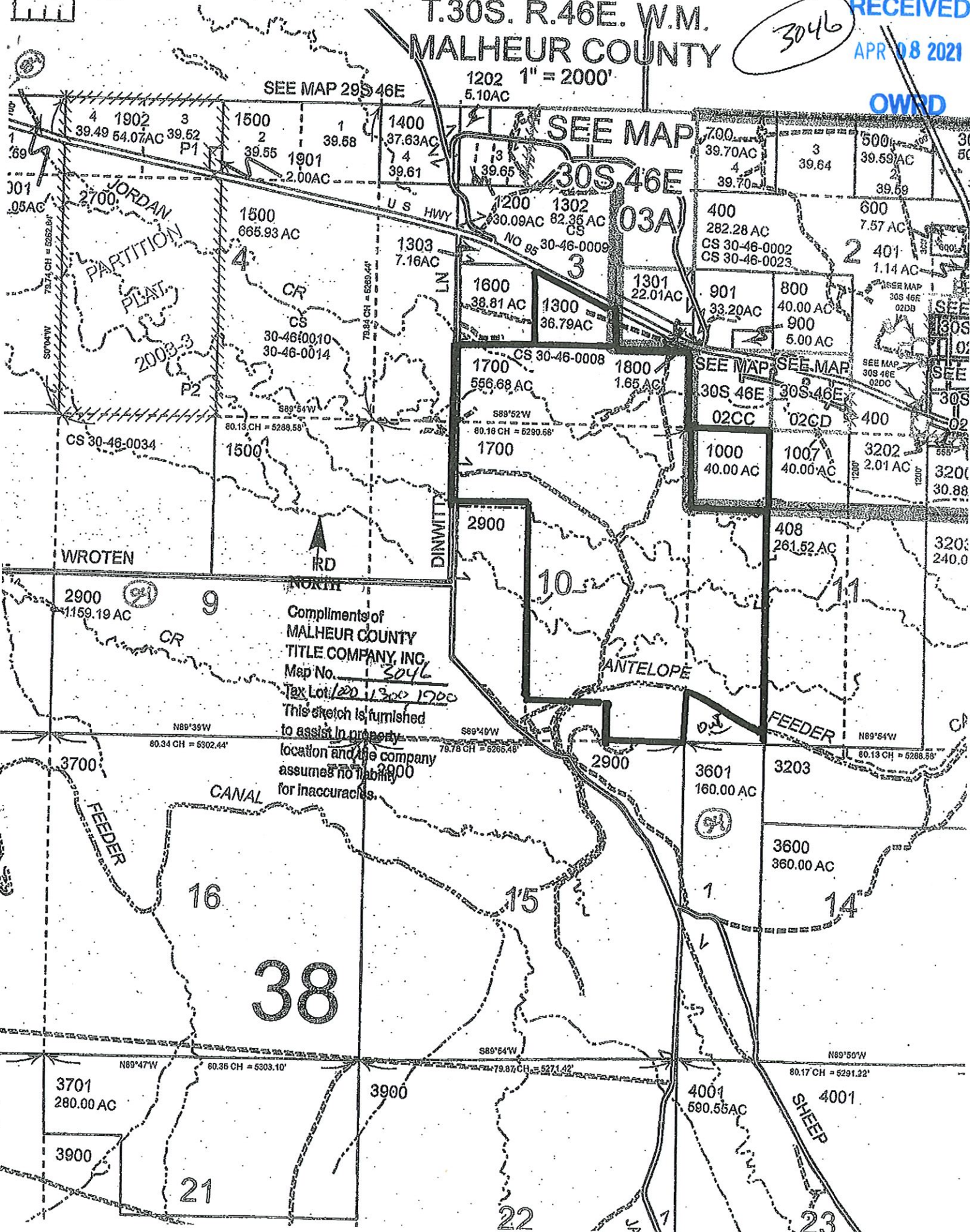

Compliments of
MALHEUR COUNTY
TITLE COMPANY, INC.
Map No. 3046
Tax Lot 120 1300 1700
This sketch is furnished
to assist in property
location and the company
assumes no liability
for inaccuracies.

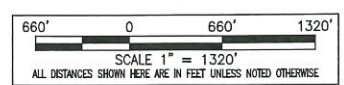
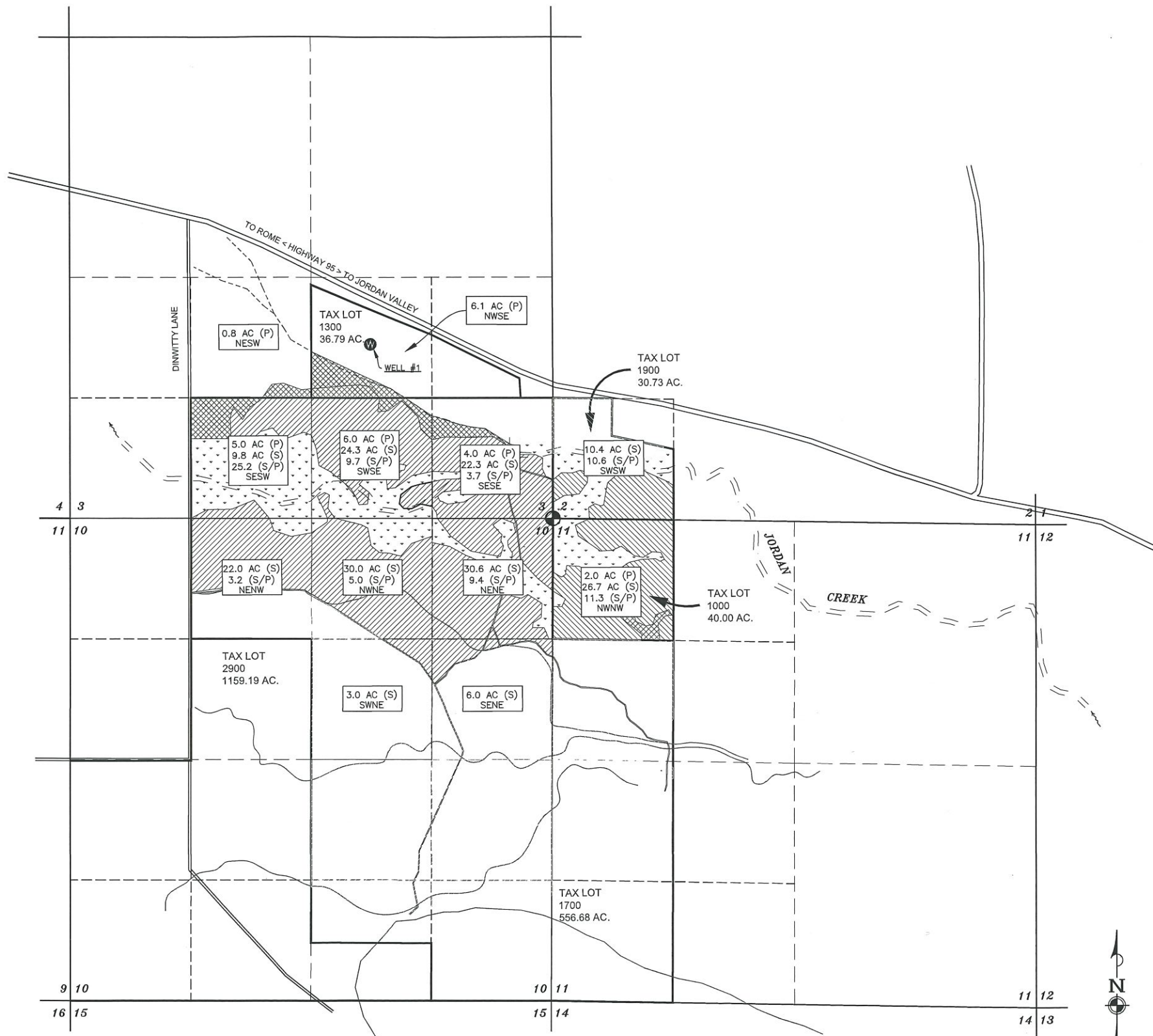

LEGEND

DISCRIPTION	SYMBOLS
SECTION LINE	—————
QUARTER-QUARTER LINE	- - - - -
TAX LOT LINE	—————
CREEK	~~~~~
IRR. CO. DITCH/LATERAL	- - - - -
SECTION CORNER	15 14 22 23
SURVEY CORNER RECOGNIZED	⊙
WELL	⊕
PRIMARY FROM WELL PLACE OF USE	[Cross-hatched pattern] 23.9 ACRES
SUPPLEMENTAL FROM WELL PLACE OF USE	[Diagonal line pattern] 185.1 ACRES
SUPPLEMENTAL FROM WELL BEFORE JUNE 1ST & PRIMARY FROM WELL AFTER JUNE 1ST PLACE OF USE	[Dotted pattern] 78.1 ACRES

POINT OF APPROPRIATION

WELL #1: NW ¼ SE ¼, SECTION 3, T.30 S., R.46 E., W.M.; 1,900' NORTH & 2,000' WEST FROM SE CORNER OF SECTION 3.

DISCLAIMER

THIS MAP WAS MADE TO ACCOMPANY THE APPLICATION FOR A WATER RIGHT. SECTIONAL LINES SHOWN ARE APPROXIMATE AND THIS MAP IS NOT INTENDED FOR ANY OTHER USE AND DOES NOT GUARANTEE LAND OWNERSHIP.

Reviewed By: PAT J. WOODCOCK
 Drawn By: PJW
 Print Date: MARCH 3, 2021
 DWG. Scale: AS SHOWN

WATER RIGHT APPLICATION MAP
 T. 30 S., R. 46 E., W.M.
 SECTIONS 2, 3, 10 & 11
 MALHEUR COUNTY, OREGON
WARM SPRINGS RANCH, LLC
 PO BOX 114
 JORDAN VALLEY, OREGON 97910

ENGINEERING NORTHWEST, LLC
 11 NW 9th STREET
 Ontario, Oregon 97914
 OFFICE: (541) 889-4432

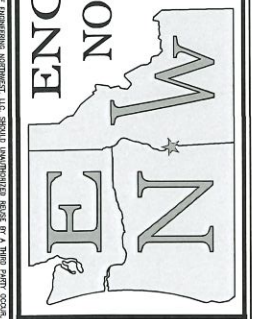

W1
 SHEET NO. 1 OF 1
 JOB NO. 17-124

RECEIVED
APR 08 2021
OWRD