

T18S R12E, WM
DESCHUTES COUNTY, OR

- Well
- POU NU
- Section
- Quarter Quarter
- Tax Lot

Well Location:
210' S, 260' E of Cen 1/4 Cor Sec 21

E-RECEIVED
February 14, 2022
OWRD

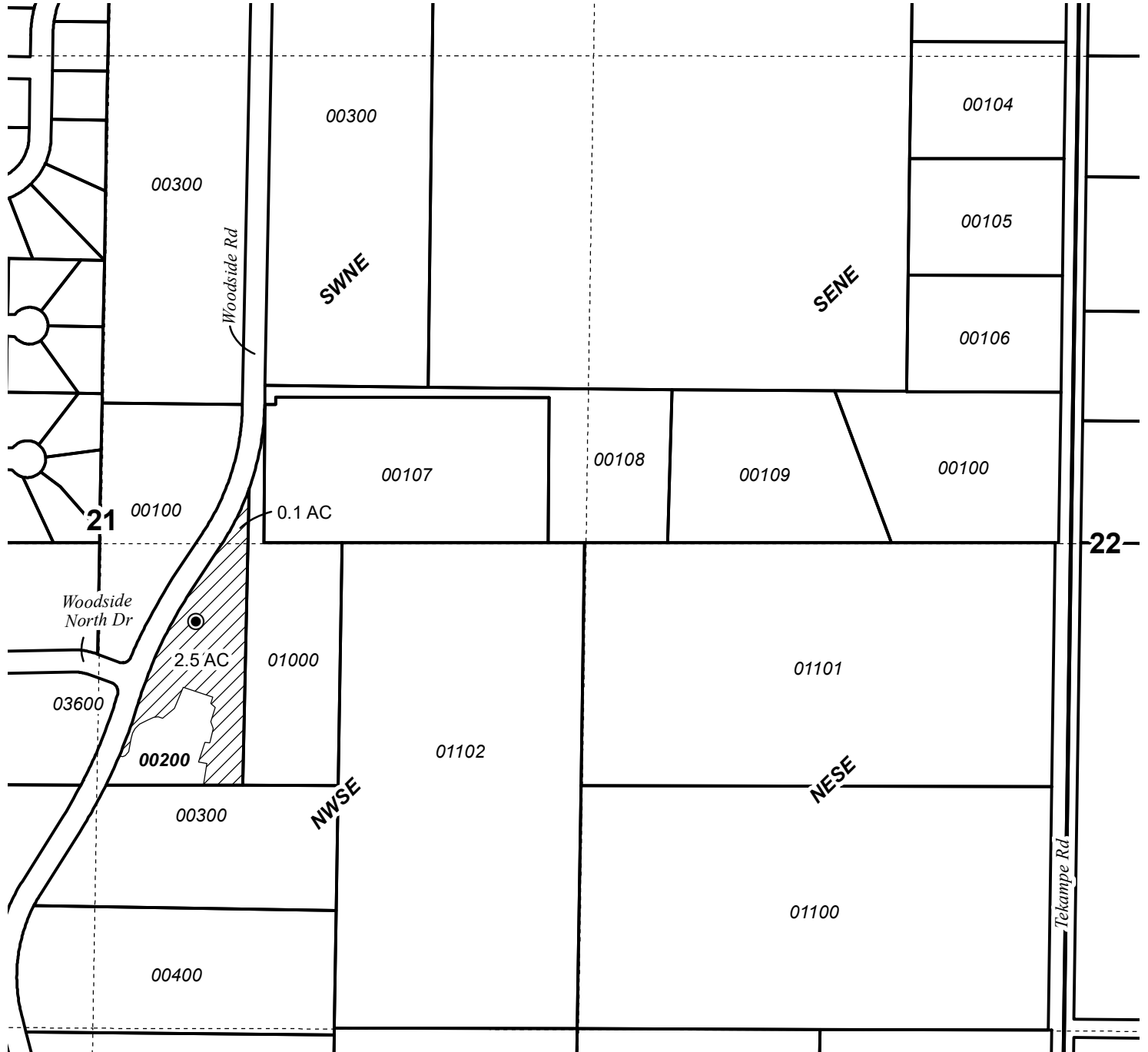
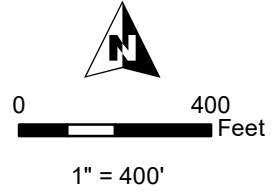

GROUNDWATER APPLICATION MAP
Damon Jones

Date: 2/10/2022

This map is not intended to provide legal dimensions or locations of property ownership lines.

WATER RIGHT SERVICES, LLC
PO BOX 1830, BEND, OR 97709
WWW.OREGONWATER.US CCB # 197121
johnshort@usa.com 541-389-2837