

REVISED 07-12-2018  
THIS MAP WAS PREPARED FOR  
ASSESSMENT PURPOSE ONLY

SECTION 14 T.41S. R.12E. W.M.  
KLAMATH COUNTY  
1"=400'

MAP 1 OF 3

MAP CREATED 03/19/2021

NORTH  
↑  
THIS R12E  
Sec 14

RECEIVED  
APR 20 2021  
OWRD

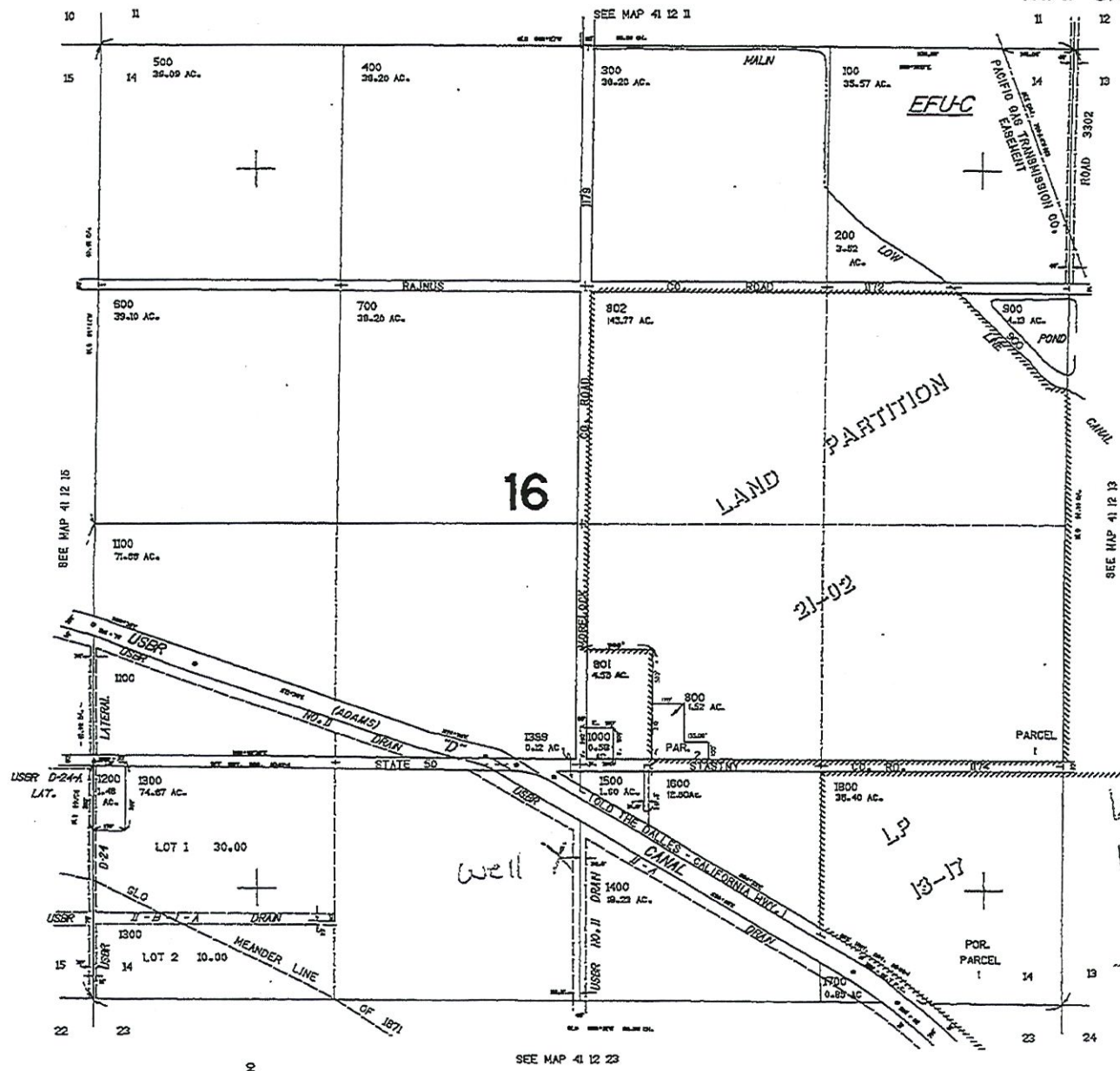

Scale  
1" = 880'

Well # 1  
Well location  
KLAM 52964  
125.600  
42.0083  
-121.3793

SEE MAP 41 12 23

41 12 14

REVISED 07-12-2018

THIS MAP WAS PREPARED FOR ASSESSMENT PURPOSE ONLY

SECTION 23 T.41S. R.12E. W.M.  
KLAMATH COUNTY  
1" = 400'

MAP 2 OF 3

MAP CREATED 03/19/2021

NORTH

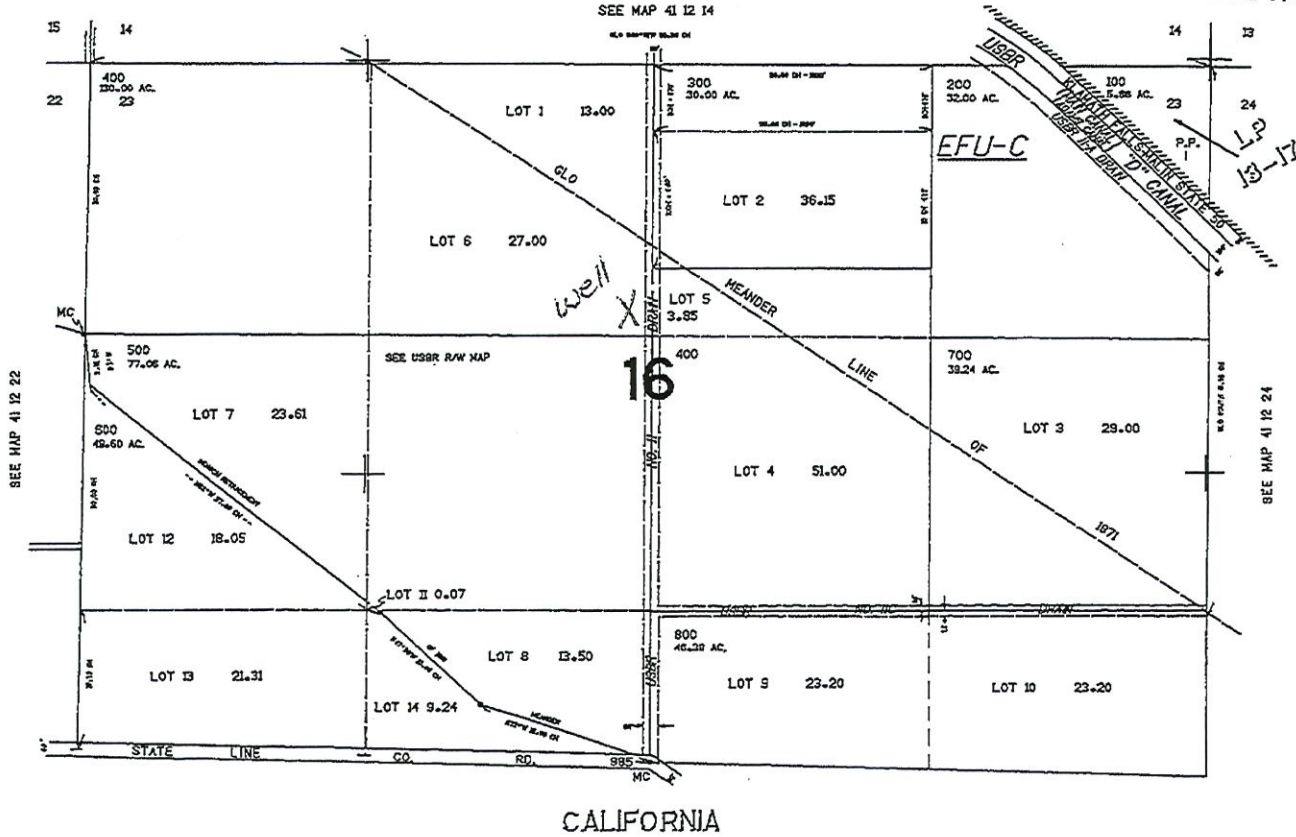

Well #2

Well location  
KLAM 10445  
42.0029  
-121.3794

Scale  
1" = 880'

RECEIVED  
APR 20 2021  
OWRD

41 12 23

REVISED 06-18-15  
THIS MAP WAS PREPARED FOR  
ASSESSMENT PURPOSE ONLY

SECTION 15 T.41S. R.12E. W.M.  
KLAMATH COUNTY

1"=400'

MAP 3 OF 3

MAP CREATED 03/19/2009

NORTH  
T41S R12E  
SEC 15  
Tax lot  
1600 SESE-39.00

RECEIVED  
APR 20 2021  
OWRD

Scale  
1"=880'

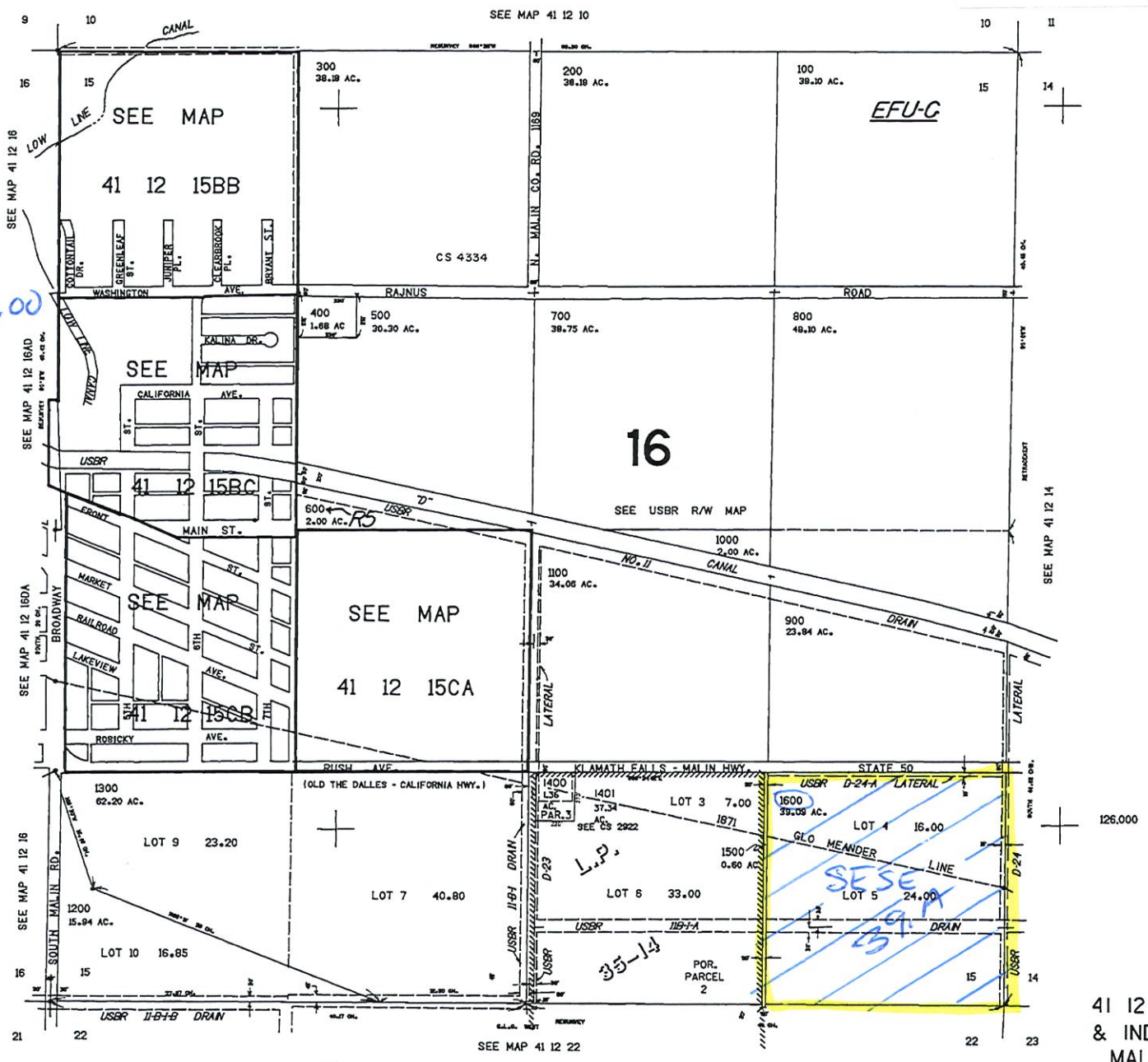

41 12 15  
& INDEX  
MALIN

776

# CLAIM OF BENEFICIAL USE AND FINAL PROOF MAP

FOR  
CHEYNE BROTHERS, LLC

T41S, R12E, Sec. 14 & 23 W.M.  
KLAMATH COUNTY, OREGON

RECEIVED BY OWRD JUL 15 2013  
SALEM, OR APPLICATION No. G-15764  
PERMIT No. G-15430

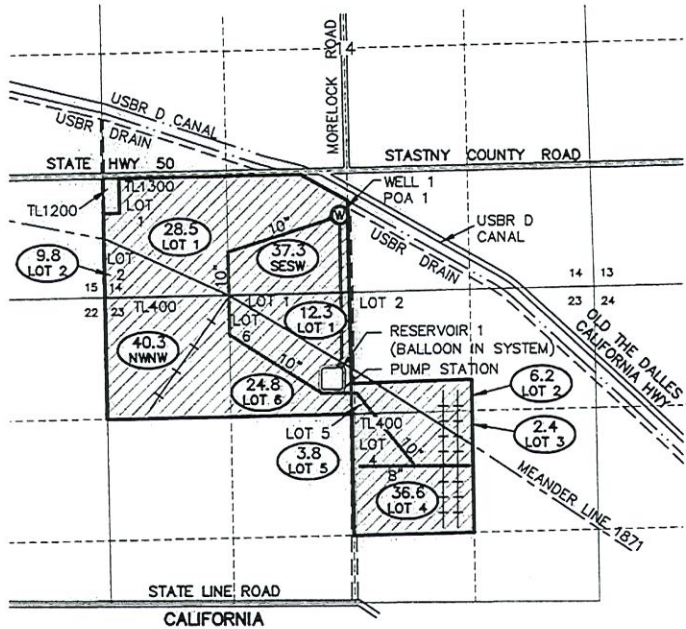

**WELL TIE:**

THE WELL AND METER ARE LOCATED 2,595' EAST AND 471' SOUTH FROM THE S1/16 OF S15/S14 LOCATED IN THE SE1/4 SW1/4, SECTION 14, T41S, R12E, W.M.

**NOTES:**

1. THIS MAP WAS PREPARED FROM FIELD MEASUREMENTS, NAIP 2005 AERIAL PHOTOGRAPH, KLAMATH COUNTY TAX MAPS 401214 & 401223 AND OREGON GLO MAPS.
2. THE PURPOSE OF THIS MAP IS TO IDENTIFY THE LOCATION OF THE WATER RIGHT ONLY, AND IS NOT INTENDED TO PROVIDE DIMENSIONS OR LOCATION OF PROPERTY LINES.
3. FOR TAX LOT INFORMATION, SEE TAX MAPS INCLUDED WITH THIS COBU.
4. DATE OF PRIORITY FOR THIS APPLICATION IS MAY 17, 2002.

RECEIVED  
APR 20 2021  
OWRD

G LOT	1/4 1/4	SECTION	TOWNSHIP	RANGE	PERMITTED ACRES	# IRRIGATED ACRES
1	SW SW	14	41S	12E	27.0	28.5
2	SW SW	14	41S	12E	10.0	9.8
	SE SW	14	41S	12E	36.0	37.3
1	NE NW	23	41S	12E	13.0	12.3
2	NW NE	23	41S	12E	7.0	6.2
3	SW NE	23	41S	12E	4.0	2.4
4	SW NE	23	41S	12E	34.0	36.6
5	NW NE	23	41S	12E	3.0	3.8
6	NE NW	23	41S	12E	27.0	24.8
	NW NW	23	41S	12E	41.0	40.3
TOTAL ACRES IRRIGATED:					202.0	202.0

**LEGEND**

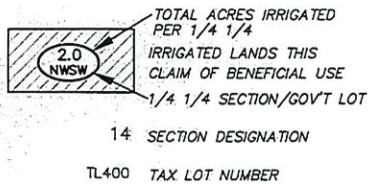

- SECTION LINES
- 1/4 1/4 LINES
- ROADS
- PROPERTY BOUNDARY
- TAX LOT BOUNDARY
- EASEMENTS

- 10" MAIN LINE SIZE
- PIVOT LINE
- 4" WHEEL LINES
- EXISTING P.O.A. (WELL)

*Douglas E. Adkins* Authorized Member  
Applicant signature

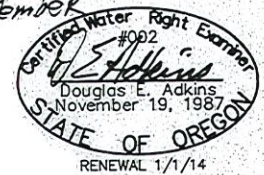

2950 Shasta Way · Klamath Falls, Oregon 97603 · (541) 884-4666 · FAX (541) 884-5335  
Oregon · California  
CHEYNE\_BASE.DWG

COBU MAP # 776

RECEIVED

APR 20 2021

OWRD

*Crown Top well*

# TRANSFER APPLICATION MAP FOR CALIFORNIA GIANT, INC.

IN SECTIONS 27 & 34, T40S, R12E W.M.  
KLAMATH COUNTY, OREGON

CERTIFICATE No.: 27304  
PERMIT No.: U-361  
APPLICATION No.: U-393

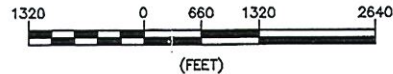

**NOTES:**

1. THIS MAP WAS PREPARED FROM THE FINAL PROOF MAP FOR PERMIT U-361, OREGON GLO MAP, NAIP 2005 AERIAL PHOTOGRAPH AND KLAMATH COUNTY TAX MAPS.
2. THE PURPOSE OF THIS MAP IS TO IDENTIFY THE LOCATION OF THE WATER RIGHT ONLY, AND IS NOT INTENDED TO PROVIDE DIMENSIONS OR LOCATION OF PROPERTY LINES.
3. CURRENTLY ALL LANDS SHOWN HEREON ARE IRRIGATED FROM EXISTING P.O.A. WELL #1.
4. PRIORITY DATE OF ALL IRRIGATED LANDS SHOWN HEREON IS SEPTEMBER 26, 1950.
5. 199.8 ACRES ARE TO BE TRANSFERRED TO PROPOSED P.O.A. WELL #2.
6. 32.4 ACRES WILL REMAIN UNDER EXISTING P.O.A. WELL #1.
7. CERTIFICATE 68137 AUTHORIZES IRRIGATION OF 41.6 ACRES FROM PROPOSED P.O.A. WELL #2. SEE ATTACHED CERTIFICATE.

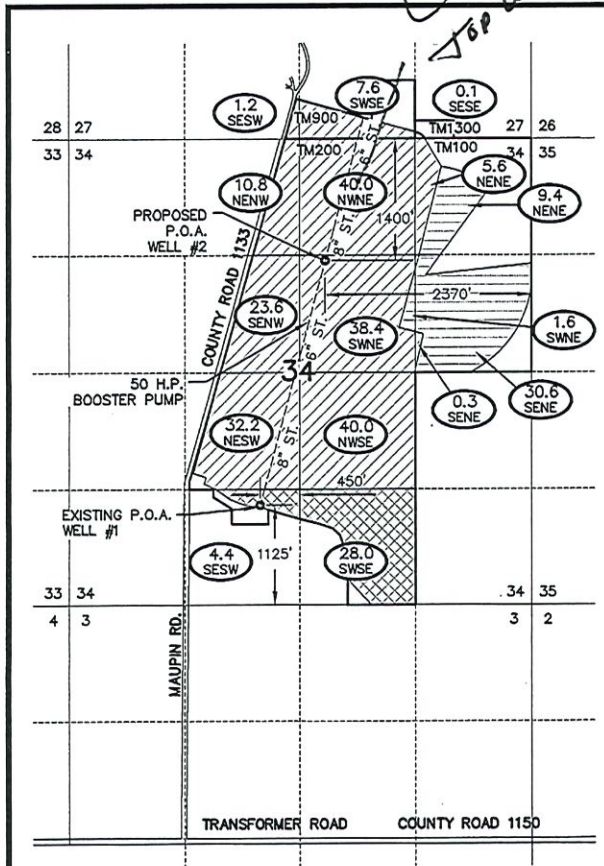

TAX MAP NUMBER	1/4 1/4	SECTION	TOWNSHIP	RANGE	WELL #	# IRRIGATED ACRES
900	SE SW	27	40S	R12E, WM	2	1.2
900	SW SE	27	40S	R12E, WM	2	7.6
900	SE SE	27	40S	R12E, WM	2	0.1
200	NE NE	34	40S	R12E, WM	2	5.6
200	NW NE	34	40S	R12E, WM	2	40.0
200	SW NE	34	40S	R12E, WM	2	38.4
200	SE NE	34	40S	R12E, WM	2	0.3
200	NE NW	34	40S	R12E, WM	2	10.8
200	SE NW	34	40S	R12E, WM	2	23.6
200	NE SW	34	40S	R12E, WM	2	32.2
200	SE SW	34	40S	R12E, WM	1	4.4
200	NW SE	34	40S	R12E, WM	2	40.0
200	SW SE	34	40S	R12E, WM	1	28.0

TOTAL ACRES IRRIGATED: 232.2

**LEGEND**

- IRRIGATED LANDS WELL #1 (UNCHANGED)
- IRRIGATED LANDS WELL #2 (CHANGED P.O.A.)
- CERTIFICATE 68137 IRRIGATED LANDS FROM WELL #2
- 10.4 NWSE IRRIGATED ACREAGE 1/4 1/4 SECTION
- ROADWAY
- TAX MAP NUMBER
- TAX LOT BOUNDARY
- EXISTING WELL
- SECTION LINE
- 1/4 1/4 LINE
- TAX LOT BOUNDARY
- EXISTING WELL
- SECTION LINE
- 1/4 1/4 LINE
- TAX LOT BOUNDARY
- EXISTING WELL

*Adkins*  
Applicant signature

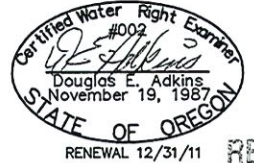

RENEWAL 12/31/11

RECEIVED

JAN 13 2011

T 11185

WATER RESOURCES DEPT  
SALEM, OREGON



2950 Shasta Way · Klamath Falls, Oregon 97603 · (541) 884-4666 · FAX (541) 884-5335  
Klamath Falls, OR

10/10/10

Engineers · Planners · Surveyors

BASE.DWG

2988-01