

# Certificate Checklist for Qualifying Reservoirs

Under ORS 537.409(10)(11) (COBU by Permittee for "Alternative Reservoirs")

(Must be less than 9.2 acre feet)

File No. R- 88 295

File Marked X

Date Rec'd. 4-14-2021

Claim Logged X

Reviewer CM

Peer Review \_\_\_\_\_

## Intake Checklist

Does a secondary permit exist for use of water under this permit at the time of this submittal?

YES  NO (If "Yes", this self certification cannot be accepted. The Claim must be prepared by a CWRE for both the reservoir and the secondary use permit.)

Are reservoir dimensions included?  YES  NO

Signed by all permittees?  YES  NO (Must be signed by all permittees. If not, Assignment may be needed).

Was a map included?  YES  NO (Must Identify Location of the Reservoir)

## Processing Notes and Conclusions

The Claimed maximum capacity of the reservoir in acre feet is: \_\_\_\_\_

The Permitted capacity of the reservoir in acre feet is: \_\_\_\_\_

Is this reservoir located within an "Area of Interest"?  YES  NO

Identified Party \_\_\_\_\_

Current Ownership Check:

Does the County Assessor indicate that there is a new landowner?  YES  NO

(If new owners, indicate name and mailing address below)

Issue:  PROPOSED (If fewer acre feet were developed than were permitted)

CERTIFICATE # \_\_\_\_\_

**CLAIM OF  
BENEFICIAL USE**  
**for Reservoirs storing less than  
9.2 acre-feet permitted under  
ORS 537.409**



**Oregon Water Resources Department**  
725 Summer Street NE, Suite A  
Salem, Oregon 97301-1266  
(503) 986-0900  
[www.oregon.gov/OWRD](http://www.oregon.gov/OWRD)

**RECEIVED**

**APR 14 2021**

**OWRD**

**A fee of \$200 must accompany this form.  
The Claim will be returned if the fee is not included.**

**This form may be completed by the permit holder of record if:**

- 1) The permit was issued under the authority of ORS 537.409; and**
- 2) No secondary permit exists for the use of water stored in the reservoir; and**
- 3) The developed capacity of the reservoir is less than 9.2 acre-feet; and**
- 4) The water was stored by the date required in the permit; and**

A separate form shall be completed for each permit.

This form must be submitted to the Water Resources Department within one year of storage of water in the reservoir.

Please type or print in dark ink. If the data provided is found to contain errors or omissions, it may be returned. The Department may require the submittal of additional information.

If you have questions regarding the completion of this form, please call 503-986-0900 and ask for the Certificate Section.

**SECTION 1**

**GENERAL INFORMATION**

**File Information:**

APPLICATION # R-88295	PERMIT # R-15216
--------------------------	---------------------

**Applicant Information:**

APPLICANT NAME James B. Darby	PHONE NO.	ADDITIONAL CONTACT NO.	
ADDRESS 10250 Jamestown Dr. Apt.8			
CITY Anchorage	STATE AK	ZIP 99507	E-MAIL

## SECTION 2 RESERVOIR INFORMATION

**Reservoir Dimensions and Capacity:**

AVERAGE LENGTH	AVERAGE WIDTH	AVERAGE DEPTH	MAXIMUM CAPACITY IN ACRE-FEET
126 feet	115 feet	12 feet	4.0 ac. ft.

To determine capacity in acre-feet use for the above table, use the following calculation:

$$\text{Acre-feet} = \frac{(\text{Average Length})(\text{Average Width})(\text{Average Depth})}{43,560}$$

## SECTION 3 MAP

Attach a map identifying the reservoir location. If the water right application map accurately reflects the location of the reservoir, you may attach a copy of it. Otherwise, you must submit a map meeting the standards of OAR 690-310-0050, which are attached.

Preparation of the map by a Certified Water Rights Examiner is **not** required for this type of permit, but may be submitted.

RECEIVED

APR 14 2021

## SECTION 4 SIGNATURE

OWRD

*This Claim of Beneficial Use must be signed by each permit holder of record.*

By my signature, I certify that the information contained herein is true and correct to the best of my knowledge.

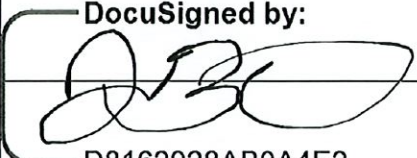
SIGNATURE	PRINT OR TYPE NAME	TITLE	DATE
DocuSigned by:  D8162928AB0A4E2...	James B. Darby	Fee Title Owner	12/6/2020

# CLAIM OF BENEFICIAL USE SURVEY R-15216

Located in Township 39 South Range 8 West  
 NW1/4 of SE1/4 Section 17 Taxlot 400



1"=400'

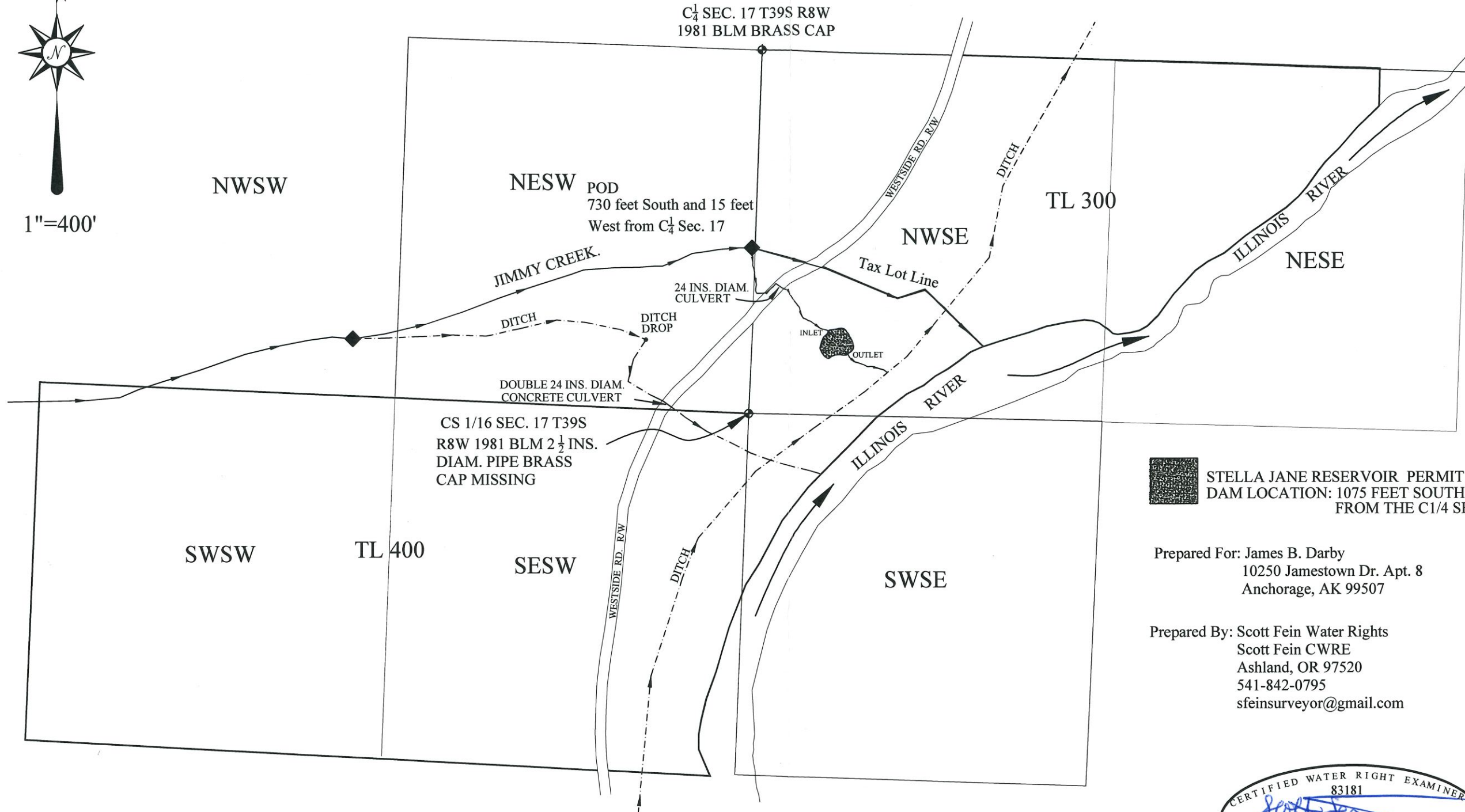

 STELLA JANE RESERVOIR PERMIT R-15216  
 DAM LOCATION: 1075 FEET SOUTH & 330 FEET EAST  
 FROM THE C1/4 SECTION 17

Prepared For: James B. Darby  
 10250 Jamestown Dr. Apt. 8  
 Anchorage, AK 99507

Prepared By: Scott Fein Water Rights  
 Scott Fein CWRE  
 Ashland, OR 97520  
 541-842-0795  
 sfeinsurveyor@gmail.com



10/3/2020

For Water Rights purposes only  
 Not for property boundary locations or dimensions.  
 No unauthorized use, reproduction or modification.

RECEIVED  
 APR 14 2021

OWRD