

Name G.T. Kennedy  
 By \_\_\_\_\_  
 Address Sunny Valley, Oregon

Application No. 28468  
 Permit No. 22295  
 Certificate No. 20623

**FEES PAID**

Date	Amount	Receipt No.
<u>5-27-53</u>	<u>15.00</u>	<u>2630</u>
<u>9/13/54</u>		
	B. P. Fee	
	\$1 Cert. Fee	<u>2.97</u>

Stream Index, Page No. 15-286

**FEES REFUNDED**

Date	Amount	Check No.

Date filed May 27, 1953  
 Priority May 27, 1953

**ASSIGNMENTS**

Date	To Whom	Address	Volume	Page

Action suspended until \_\_\_\_\_  
 Returned to applicant \_\_\_\_\_  
 Date of approval August 21, 1953

**CONSTRUCTION**

Date for beginning August 21, 1954  
 Date for completion October 1, 1955  
 Extended to \_\_\_\_\_  
 Date for application of water October 1, 1956  
 Extended to \_\_\_\_\_

**REMARKS**

0.188 cfs. from Grave Creek (Rogue River) for irrigation of 15 acres.

**PROSECUTION OF WORK**

Form "A" filed \_\_\_\_\_  
 Form "B" filed 30, 1954  
 Form "C" filed July 4

**FINAL PROOF**

Blank mailed \_\_\_\_\_  
 Proof received \_\_\_\_\_  
 Date certificate issued SEP 30 1954

**WR.I.S.**

Assessed 6.11.85 by [Signature]

Entered \_\_\_\_\_ by \_\_\_\_\_

Verified \_\_\_\_\_ by \_\_\_\_\_

IMPORTANT—This form is a notice to the State Engineer that permittee is ready to make final proof to the extent to which the water has actually been applied to the intended use under the terms of the permit. Permittee is cautioned that Certificate of Water Right will be issued based on the extent of the quantity and use as determined by the final proof inspection and survey which will be made in response to the filing of this Form C.

NOTE: In the case of an irrigation permit, this Form C should not be mailed to the State Engineer until all of the land described in the permit, which it is intended to irrigate under this permit at any time, has actually been irrigated. Fill out, detach and mail to the State Engineer, Salem, Oregon, when all of the water has been applied.

Application No. 28468

NOTICE OF COMPLETE APPLICATION OF WATER TO A BENEFICIAL USE

I, G. T. Kennedy, the holder of Permit No. 22295

appropriate the public waters of the state of Oregon, completely applied the waters to a beneficial use in accordance with the terms of said permit, on the 15 day of May, 1954

Remarks:

IN WITNESS WHEREOF, I have hereunto set my hand this 29th day of July, 1954

G. T. Kennedy (Signature of Applicant)

Sunny Valley, Oreg. (Address)

Application No. 28468

NOTICE OF COMPLETION OF CONSTRUCTION

I, G. T. Kennedy, the holder of Permit No. 22295

appropriate the public waters of the state of Oregon, completed the construction of the works described herein on the 15 day of May, 1954

Remarks: pump & pipe set, larger, 20 H.P. motor, gas.

centrifugal pump. If the works have less capacity than described in the permit, or you have definitely abandoned part of the proposed development, you should so state in order that our records may not be unnecessarily encumbered.

IN WITNESS WHEREOF, I have hereunto set my hand this 29th day of July, 1954

G. T. Kennedy (Signature of Applicant)

Sunny Valley, Oreg. (Address)

Fill out, detach, and mail to the State Engineer, Salem, Oregon, when construction work is completed.

Application No. 28468

NOTICE OF BEGINNING OF CONSTRUCTION

I, G. T. Kennedy, the holder of Permit No. 22295

appropriate the public waters of the state of Oregon, began the actual construction of the works described herein on the 1 day of March, 1954

Remarks: field plowed and seeded to alfalfa and oats; one man employed, work now completed. The appropriator should state the manner of beginning construction work, number of men employed, the amount of work completed up to the date of this statement, and any additional information which may tend to show the beginning of work in good faith.

IN WITNESS WHEREOF, I have hereunto set my hand this 29th day of July, 1954

G. T. Kennedy (Signature of Applicant)

Sunny Valley, Oreg. (Address)

Fill out, detach, and mail to the State Engineer, Salem, Oregon, when construction work is begun,

JUL 30 1954

STATE ENGINEER SALEM, OREGON

JUL 30 1954

STATE ENGINEER SALEM, OREGON

JUL 30 1954

STATE ENGINEER SALEM, OREGON

RECEIVED  
MAY 27 1953  
STATE ENGINEER  
SALEM, OREGON

T. 34 S., R. 6 W., W. M.

Scale 8" = 1 Mile

May 1953

G. T. Kennedy

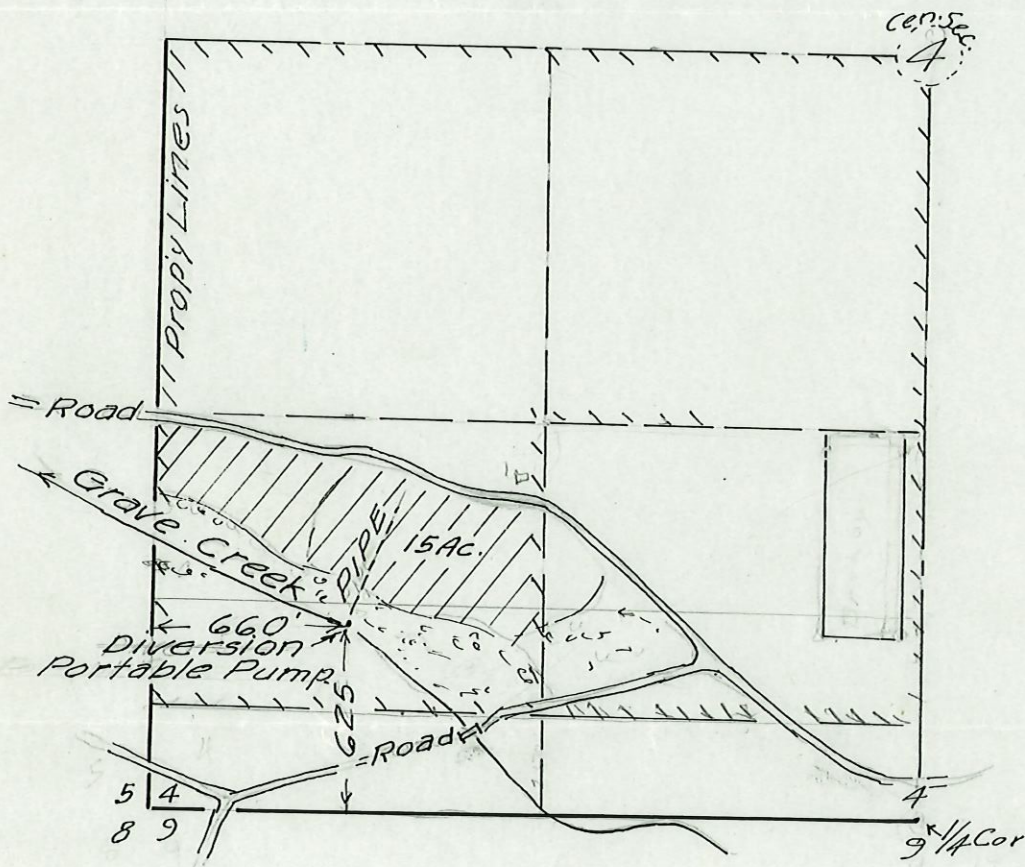

Application No. 28468  
Permit No. 22295

28468



Permit No. 22295

20623

Application No. 28468 County JOSEPHINE

RECEIVED  
SEP 8 1954  
STATE ENGINEER  
SALEM, OREGON

**Proof of Appropriation of Water**

- 1. Name G. T. Kennedy 2. Address Sunny Valley, Oregon
- 3. Source of supply Grave Creek
- 4. Tributary of Rogue River
- 4. Amount of water 0.188 c.f.s. 5. Priority date May 27, 1953
- 6. Use Irrigation - 1/80th - or its equivalent for each acre irrigated and shall be further limited to a diversion of not to exceed 4 1/2 acre feet per acre for each acre irrigated during the irrigation season of each year,
- 7. Location of point of diversion SW 1/4 SW 1/4 Sec. 4 Tp. 34 S. Rg. 6 W., W. M.  
(Legal Subdivision)
- 8. The description of land given below corresponds to that shown in the permit covering land to be irrigated, or, if for other purposes, the place of use.

Township Willamette Meridian	Range	Section	Legal Subdivision	No. Acres Actually Irrigated
34 S.	6 W.	4	SW 1/4 SW 1/4 15.0 acres	15.0

Land on which water is to be used is part of the property described by appropriator as follows:

The North half of the Southwest quarter and the North half of the South half of the Southwest quarter and the North half of the South half of the South half of the Southwest quarter, all in Section 4, Township 34 South, Range 6 West, of the Willamette Meridian,

DESCRIPTION OF WORKS

9. (a) If a dam has been constructed, give description: Height, none ft.; length on top, ft.; length on bottom, ft.; material used and character of construction, sump in creek.

(b) Give description of headgate: Width, ft.; depth, ft.; material used and character of construction, Valve in 4" pipe.

(c) Size of canal: Width on top (at waterline), none ft.; width on bottom, ft.; depth of water, ft.; grade, ft. fall per 1,000 ft. Actual capacity, sec.-ft. Give general description:

(d) Pipe line: Description of intake,

Length of pipe, 750 ft.; size at intake, 4 in.; size at 750 ft. from intake, 4 in.; size at place of use, 4 in. Difference in elevation between intake and place of use, 10 ft.

Is grade uniform? Yes. Actual capacity of pipe line, 0.2 sec.-ft.

Give general description: Aluminum pipe, 750 ft. main line, 840 ft. of laterals. (Material: Steel, wrought, cast iron, wood stave, etc.)

(e) Pumping plant: Give size and type of pump, 3" centrifugal pump. Suction lift, 5 ft.; discharge lift, 10 ft. Type of motor used Gas. Horsepower rating, 30 H. P. Actual capacity of pump, 0.2 sec.-ft. with 40# pressure

10. During what months is water beneficially used? April 1 to Oct. 1

11. State character of soil Loam. Kind of crops raised Clover and pasture.

12. Does the accompanying map, filed with your application, show correctly the point of diversion, area of land irrigated, or place of use? Yes.

13. If not, wherein is such map in error?

14. Domestic use: Give number of families actually using water at this time

15. If for power, mining, municipal, manufacturing, storage or any other purpose than irrigation, give extent and method of such use



**AFFIDAVIT OF APPROPRIATOR**

STATE OF OREGON,

County of Josephine } ss.

I, Dora B. Kennedy, being first duly sworn, depose and say that I have read the above and foregoing proof of appropriation of water; that I know the contents thereof, and that the facts therein stated are true.

IN WITNESS WHEREOF, I have hereunto set my hand this 3rd day of September, 1954.

Dora B. Kennedy

Subscribed and sworn to before me this 3rd day of September, 1954

Majorie Green

Notary Public for Oregon

[Notarial Seal]

My commission expires Feb. 27, 1957

**AFFIDAVIT OF WITNESSES**

STATE OF OREGON,

County of ..... } ss.

We, ....., and .....

of ....., being first duly sworn, depose and say that we are well acquainted with the facts and conditions set forth in the foregoing statement relative to proof of appropriation of water under Permit No. ...., that we and each of us have been over and upon each tract described in said proof, and from such personal inspection have knowledge that all necessary ditches, dams and other diversion and distributing works have been constructed, and water used as stated therein; that we have carefully read such proof of appropriation, and that each and every statement contained therein is true to the best of our knowledge and belief.

Subscribed and sworn to before me this ..... day of ....., 19.....

Notary Public for Oregon

[Notarial Seal]

My commission expires .....

**REPORT OF PERSON MAKING INSPECTION**

(For use by Representative of State Engineer)

I, Tom R. Pearce, do hereby certify that I have made an inspection of the works described herein and in Permit No. 22295, on the 1st day of September, 1954, and found the foregoing statements and descriptions of works to be accurate. In my opinion the appropriation has been completed to the extent of 0.188 (Quantity of water in second-feet or acre-feet) and I recommend the issuance of water right certificate for this amount.

**NOTICE TO INSPECTORS**

If conditions do not justify the above report by you, please return the proof without your signature, with a full report by letter.

Tom R. Pearce  
(Name)

Watermaster, District No. 16  
(Title)

County of \_\_\_\_\_  
STATE OF OREGON

**VALIDATION OF WITNESSES**

[Inverted text]

My commission expires SEP 15 1954

Walter A. ...  
(Signature)

Subscribed and sworn to before me this 1st day of September, 1954

Walter A. ...  
(Signature)

to 1st day of September, 1954

IN WITNESS WHEREOF, I have hereunto set my hand this 1st day

of the contents thereof, and that the facts therein stated are true. I depose and say that I have read the above and foregoing proof of appropriation of water, that I know I Doyle B. Kennedy being that duly sworn

County of Josephine  
STATE OF OREGON

**VALIDATION OF APPROPRIATOR**



RECEIVED  
MAY 27 1953  
STATE ENGINEER  
Salem, Oregon

T. 34 S., R. 6 W., W. M.

Scale 8" = 1 Mile

May 1953

G.T. Kennedy

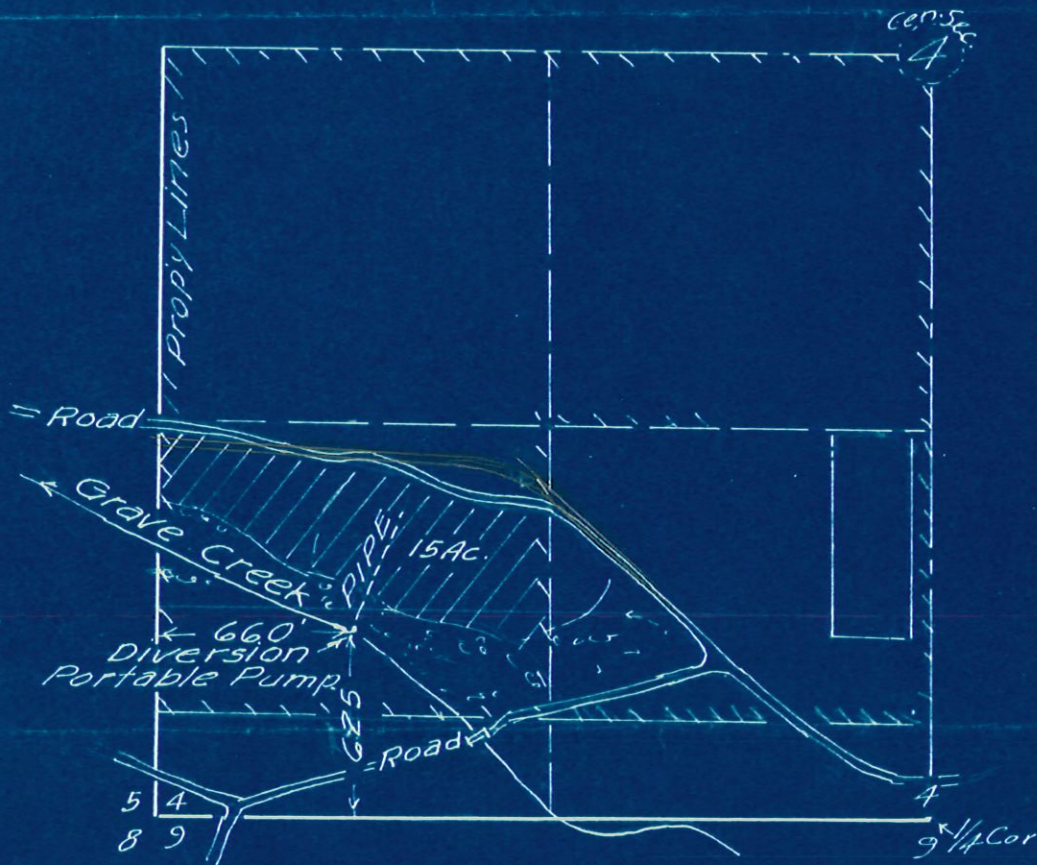

Application No. 28468  
Permit No. 22295

28468



WATER RESOURCES DEPARTMENT

ADDRESS ALL COMMUNICATIONS TO  
TOM R. PEARCE, ENGINEER  
COURT HOUSE  
GRANTS PASS, OREGON

STATE OF OREGON  
OFFICE OF  
WATER DISTRICT No. 16  
GRANTS PASS, OREGON

WATERMASTER DISTRICT No. 16  
OREGON REGISTERED ENGINEER No. 838  
CALIFORNIA LICENSED SURVEYOR No. 2301

September 7, 1954

RECEIVED  
SEP 8 1954  
STATE ENGINEER  
SALEM, OREGON

Mr. Chas. E. Stricklin  
State Engineer  
303 State Office building  
Salem, Oregon

Proof of Appropriation  
Re: Application 28468  
G. T. Kennedy

Dear Mr. Stricklin:

Enclosed is form for proof of appropriation of  
water in the name of G. T. Kennedy.

Please find enclosed \$1.00 in currency for  
certificate recording fee.

Very truly yours,



Tom R. Pearce  
Watermaster, District No. 16

TRE:rm

Enclosure



28468

November 1, 1971

G. T. Kennedy  
1075 Space Park Way #201  
Mt. View, California 94040

Dear Mr. Kennedy:

This will acknowledge your letter dated October 18, 1971, in regards to water right permit number 22295 in the name of G. T. Kennedy.

The right perfected under the permit has been confirmed by the certificate of water right recorded at page 20623, Volume 15, State Record of Water Right Certificates.

A perfected right as evidenced by a certificate is appurtenant to the land described and travels with that land at time of sale, so no assignment is considered necessary.

There is no statutory provision for reissuing certificates to show subsequent owners of the property.

Very truly yours,

MYRON V. BISH  
Assistant

MVB:reo



**RECEIVED**

OCT 20 1971

STATE ENGINEER 10-18-71  
SALEM, OREGON

State Engineer

I am writing this letter in regards to File # 28468 & Permit # 22295. I have sold the property & would like Assignment blanks to transfer the water right & permit to new owners.

Thank you very  
much,  
A.T. Kennedy

Please send Assignment  
blanks to this address

A.T. Kennedy  
1075 Space Park Way #201  
Mt View Calif. 94040



August 10, 1954

Mr. G. T. Kennedy  
Sunny Valley  
Oregon

Dear Mr. Kennedy:

This will acknowledge receipt of your notice to the effect that complete application of water has been made under Permit No. 22295.

Pursuant to your notice and in line with the general practice of this office, a survey will be made at a later date for the purpose of checking the acreage actually irrigated. After this survey, proof may be made and certificate issued covering the lands which the survey shows to have been irrigated, and any lands described in the permit that have not been irrigated will be automatically eliminated from the water right.

In the meantime, the permit which you hold will be valid evidence of the water right.

Very truly yours,

*Chas. E. Stricklin*

CHAS. E. STRICKLIN  
State Engineer



28468

August 21, 1953

G. T. Kennedy  
Sunny Valley  
Oregon

Dear Sir:

Enclosed is application No. 28468, permit No. 22295, with blue print.

June 12, 1953

Mr. G. T. Kennedy  
Sunny Valley  
Oregon

Dear Mr. Kennedy:

This will acknowledge receipt of your application for a permit to appropriate 0.19 cubic foot of water per second from Grave Creek for irrigation purposes, together with your remittance in the amount of \$15.00, for which our receipt No. 2630 is enclosed.

The application, which has been checked over, filed, and given No. 2630, appears to be in satisfactory form.

Very truly yours,

CHAS. E. STRICKLIN  
State Engineer

By  
Chris L. Wheeler, Assistant

CLW:ab  
Enc.



WATER RESOURCES DEPARTMENT

ALL COMMUNICATIONS TO  
PEARCE, ENGINEER  
COURT HOUSE  
GRANTS PASS, OREGON

STATE OF OREGON  
OFFICE OF  
WATER DISTRICT NO. 16  
GRANTS PASS, OREGON

WATERMASTER DISTRICT NO. 16  
OREGON REGISTERED ENGINEER  
CALIFORNIA LICENSED SURVEYOR

May 26th, 1953

RECEIVED  
MAY 27 1953  
STATE ENGINEER  
SALEM, OREGON

Mr. Chas. E. Stricklin,  
State Engineer,  
Salem, Oregon.

Dear Mr. Stricklin:

Enclosed is application for a permit to appropriate water in the name of G. T. Kennedy.

Also enclosed is my check for \$15.00 for filing fees.

Yours very truly,

*Tom R. Pearce*

Watermaster District No. 16.