

# T36S R29E, WM, HARNEY COUNTY, OR



0 1,320  
Feet

1" = 1320'

- Well
- Stream
- POU NU
- Township
- Section
- Quarter Quarter
- Tax Lot

### Well Locations:

**Well #1:**  
30' S, 1280' E of NW Cor Sec 7

**Well #2:**  
980' S, 60' E of NW Cor Sec 7

**Well #3:**  
50' N, 90' E of SW Cor Sec 7

**Well #4:**  
50' N, 790' E of SW Cor Sec 7

**Well #5:**  
50' N, 50' W of S 1/4 Cor Sec 7

RECEIVED

APR 20 2021

OWRD

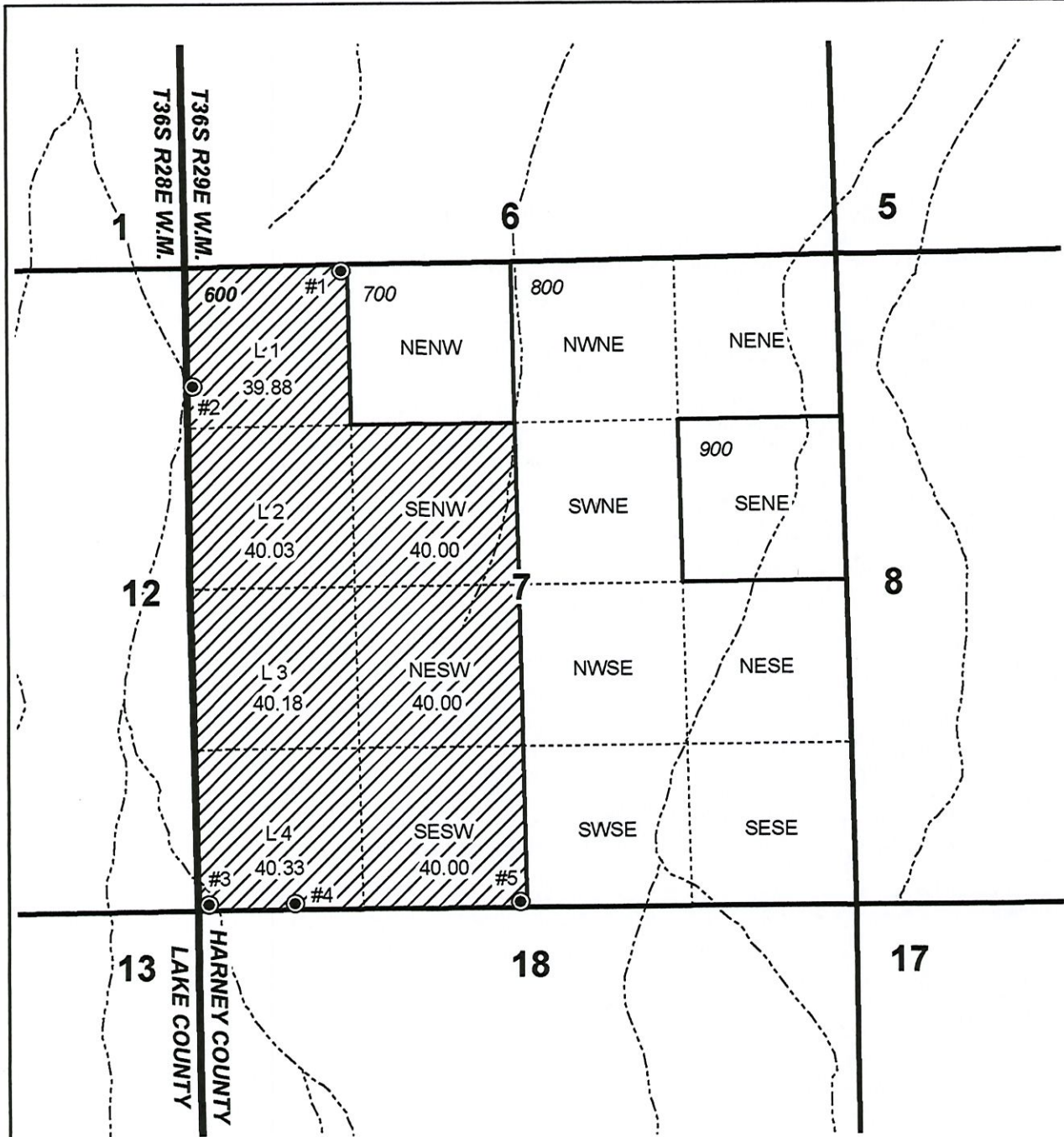

**GROUNDWATER APPLICATION MAP  
BAKSHS**

Date: 4/5/2021

This map is not intended  
to provide legal dimensions  
or locations of property  
ownership lines.

**WATER RIGHT SERVICES, LLC**  
PO BOX 1830, BEND, OR 97709  
[WWW.OREGONWATER.US](http://WWW.OREGONWATER.US) CCB # 197121  
johnshort@usa.com 541-389-2837