

Form C (690-9-77)

IMPORTANT—This form is a notice to the Water Resources Director that permittee is ready to make final proof to the extent to which the water has actually been applied to the intended use under the terms of the permit. Permittee is cautioned that Certificate of Water Right will be issued based on the extent of the quantity and use as determined by the final proof inspection and survey which will be made in response to the filing of this Form C.

NOTE: In the case of an irrigation permit, this Form C should not be mailed to the Water Resources Department until all of the land described in the permit, which it is intended to irrigate under this permit at any time, has actually been irrigated.

Fill out, detach and mail to the Water Resources Department, Salem, OR 97310, when all of the water has been applied.

Application No. 60276

NOTICE OF COMPLETE APPLICATION OF WATER TO A BENEFICIAL USE

Rex Laurits Mathiasen, the holder of Permit No. 45229

to appropriate the public waters of the state of Oregon, completely applied the waters to a beneficial use in accordance with the terms of said permit, on the 26 day of December, 1980.

Remarks:

IN WITNESS WHEREOF, I have hereunto set my hand this 26 day of December, 1980.

Rex J. Mathiasen
(Signature of Applicant)

1907 South Side Rd. Grants Pass, Ore.
(Address)

DEC 29 1980
WATER RESOURCES DEPT
SALEM OREGON

Handwritten initials and scribbles.

T.37 S., R.6 W., W.M.

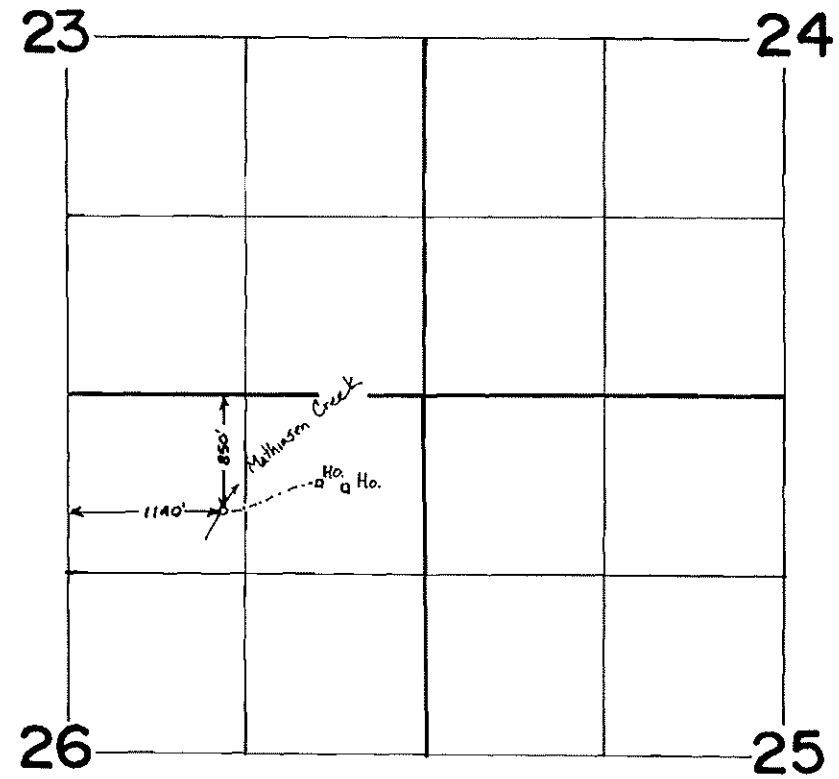

FINAL PROOF SURVEY
UNDER

Application No. 60276 Permit No. 45229

IN NAME OF

REX L. MATHIASSEN

Surveyed JUNE 16, 1982, by B. R. SUND

STATE OF OREGON

COUNTY OF JOSEPHINE

CERTIFICATE OF WATER RIGHT

This is to certify, That REX L. MATHIASSEN

of 1907 South Side Road, Grants Pass, State of OR 97526, has made proof to the satisfaction of the Water Resources Director, of a right to the use of the waters of Mathiasen Creek

a tributary of Applegate River for the purpose of domestic use for two families including the irrigation of lawn and garden not to exceed one-half acre in area for each under Permit No. 45229 and that said right to the use of said waters has been perfected in accordance with the laws of Oregon; that the priority of the right hereby confirmed dates from June 19, 1980 that the amount of water to which such right is entitled and hereby confirmed, for the purposes aforesaid, is limited to an amount actually beneficially used for said purposes, and shall not exceed 0.01 cubic foot per second

or its equivalent in case of rotation, measured at the point of diversion from the stream. The point of diversion is located in the NW 1/4 NE 1/4, Section 26, T37S, R6W, WM; 850 feet South and 1140 feet East from N 1/4 corner Section 26.

The amount of water used for irrigation, together with the amount secured under any other right existing for the same lands, shall be limited to ----- of one cubic foot per second per acre,

and shall conform to such reasonable rotation system as may be ordered by the proper state officer. A description of the place of use under the right hereby confirmed, and to which such right is appurtenant, is as follows:

NE 1/4 NE 1/4
Section 26
Township 37 South, Range 6 West, WM

The right to the use of the water for the purposes aforesaid is restricted to the lands or place of use herein described and is subject to minimum flows established by the Water Resources Commission with an effective date prior to this right.

WITNESS the signature of the Water Resources Director, affixed

this date. March 23, 1987

/s/ William H. Young
Water Resources Director

Recorded in State Record of Water Right Certificates, Volume 51, page 55912

8802D/TS
60276

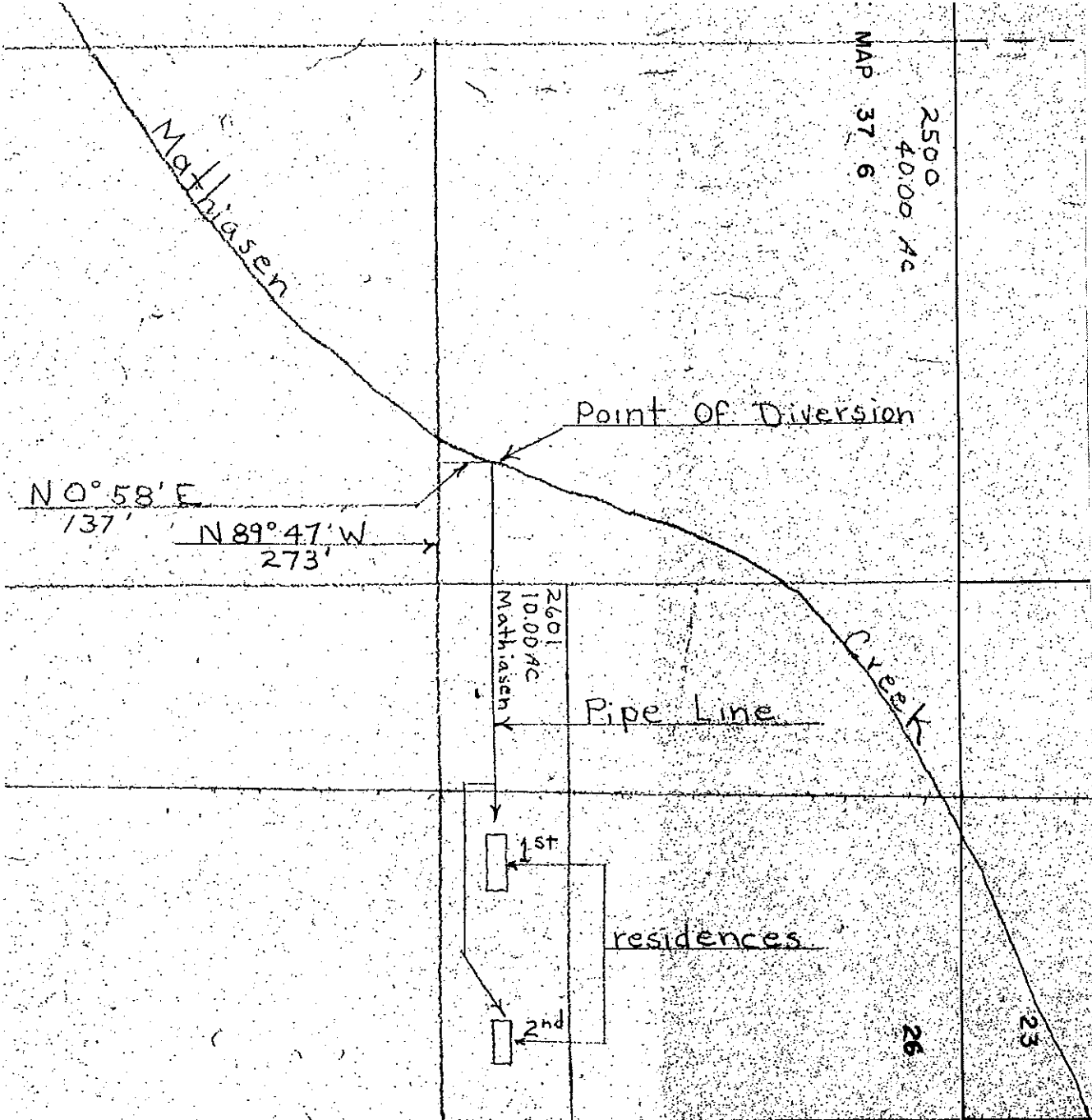

7375 R 6 W

1" = 400'

37 6 23

T.37 S., R. 6 W., W.M.

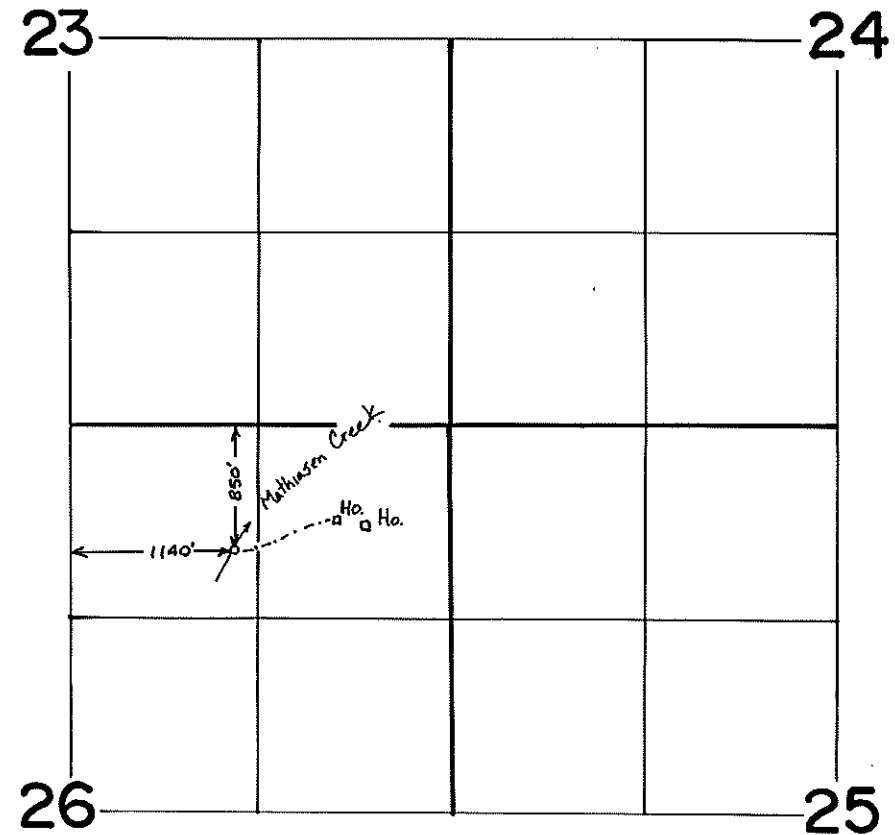

FINAL PROOF SURVEY
UNDER

Application No. 60276 Permit No. 45229
IN NAME OF

REX L. MATHIASEN

Surveyed JUNE 16, 1982, by B. R. SUND

Application No. 60276

Permit No. 45229 NCR

STATE OF OREGON WATER RESOURCES DEPARTMENT

Application for Permit to Appropriate Surface Water

RECEIVED JUN 19 1980 WATER RESOURCES DEPT SALEM, OREGON

I, Rex L. Mathiasen (Name of Applicant) of 1907 South Side Rd, Grants Pass, Oregon 97526 Phone No. 476-4846 do hereby

make application for a permit to appropriate the following described waters of the State of Oregon:

1. The source of the proposed appropriation is Mathiasen Creek, a tributary of Applegate River

2. The point of diversion is to be located 137 ft. N and 273 ft. W from the SE corner of NW 1/4 NE 1/4 SECTION 26 850'S & 1140' E from N 1/4 cor Sec 26

being within the NW 1/4 of the NE 1/4 of Sec. 26 Tp. 37S R. 6W, W. M., in the county of Josephine

3. Location of area to be irrigated, or place of use if other than irrigation.

Table with 5 columns: Township, Range, Section, List 1/4 1/4 of Section, List use and/or number of acres to be irrigated. Row 1: 37S, 6W, 26, NE NE, 2 dom. incl 1/2 ac

88000

NCR 1-5-87 DM

6-16-80 BRS

Application No. 60276

Permit No. 45229

Permit to appropriate the Public Waters of the State of Oregon

1980

This is to certify that I have examined the foregoing application and do hereby grant the same SUBJECT TO EXISTING RIGHTS INCLUDING THE EXISTING FLOW POLICIES ESTABLISHED BY THE WATER POLICY REVIEW BOARD and the following limitations and conditions:

The right herein granted is limited to the amount of water which can be applied to beneficial use and shall not exceed 0.01 cubic feet per second measured at the point of diversion from the stream, or its equivalent in case of rotation with other water users, from Mathiasen Creek Trib. Applegate Riv

The use to which this water is to be applied is domestic use of two families including irrigation of not to exceed one-half acre noncommercial lawn and garden for each

If for irrigation, this appropriation shall be limited to of one cubic foot per second or its equivalent for each acre irrigated

and shall be subject to such reasonable rotation system as may be ordered by the proper state officer.

The priority date of this permit is June 19, 1980

Actual construction work shall begin on or before November 26, 1981 and shall thereafter be prosecuted with reasonable diligence and be completed on or before October 1, 1982

Complete application of the water to the proposed use shall be made on or before October 1, 1983

WITNESS my hand this 26th day of November, 1980

[Signature] Water Resources Director

DH A



Water Resources Department

MILL CREEK OFFICE PARK

555 13th STREET N.E., SALEM, OREGON 97310

PHONE 378-8508

November 14, 1980

Rex L. Mathiasen
1907 South Side Road
Grants Pass, OR 97526

REFERENCE: File Number 60276

Dear Mr. Mathiasen:

Thank you for submitting the new map to accompany your application number 60276.

Permits will be issued for use of water from the Applegate River and its tributaries. However, water may not be available during dry periods. The water may be needed to satisfy existing rights or minimum flow standards.

Issuance of a permit does not authorize construction of pipelines, ditches, or other works on property not owned or controlled by the water user. Any easement, right of way, or right of access necessary to the intended use of water is a private matter between the water user and the property owner involved.

Your application is now in satisfactory form and will be considered for the issuance of a permit with our next group.

Sincerely,

Donald R. Buell
Water Rights Engineer

DRB:irs



Water Resources Department

MILL CREEK OFFICE PARK

555 13th STREET N.E., SALEM, OREGON 97310

PHONE 378-8508

October 8, 1980

Rex L. Mathiasen
1907 South Side Road
Grants Pass, OR 97526

Dear Mr. Mathiasen:

REFERENCE: File Number 60276

As you requested in your telephone call of October 7, 1980,
I am returning the map which you submitted with your
application number 60276.

The required map should be drawn at a standard even scale
of not less than 4"=1 mile. It should show the diversion
point and the coordinants locating it. It should also
show the two residences to be served.

Upon receipt of the required map, your application can be
processed further towards issuance of a permit.

Sincerely,

Donald R. Buell
Water Rights Engineer

DRB:lrs
Enclosure



Water Resources Department

MILL CREEK OFFICE PARK

555 13th STREET N.E., SALEM, OREGON 97310

PHONE 1-800-452-7813
378-3066

July 16, 1980

Rex L. Mathiasen
1907 S. Side Rd.
Grants Pass, OR 97526

Reference: Application No. 60276

We have received your application for use of water for domestic and irrigation of 1/2 acre along with the supporting data and fees. Our receipt number 18829 is enclosed. Your application has been filed and assigned number 60276.

Because of the many applications which have been filed in recent months, we are temporarily behind in our processing. Your application will be examined in detail as soon as possible. We will contact you if we need any additional information.

The permit approving your application will be issued without further correspondence if no additional information is required. Thank you for your patience.

Sincerely,

Ralph H. Jackson
Supervisor, Application/Permit Section
Water Rights Division

RHJ:avs
Enclosure
0427A
1527A

COPY

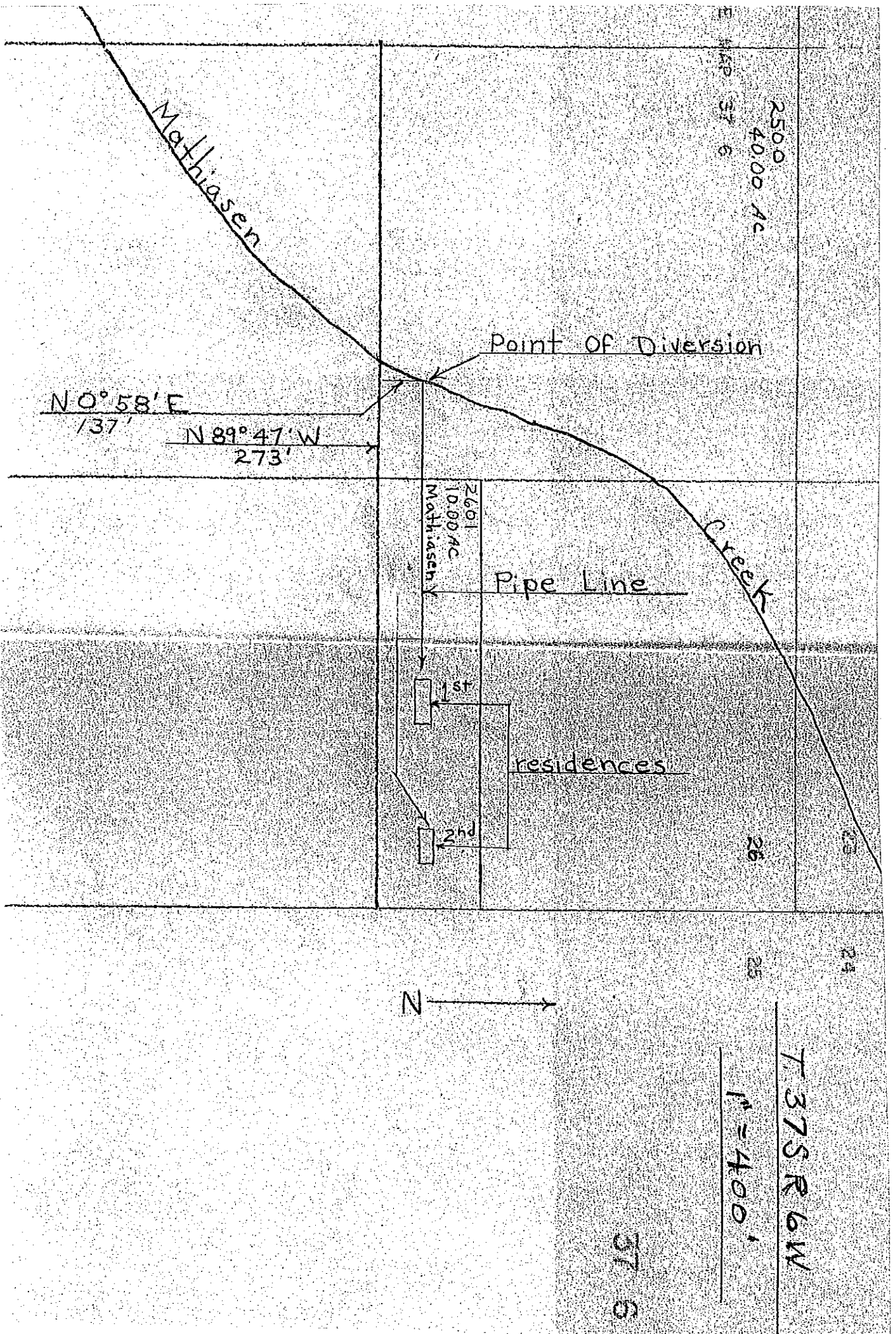

FINAL PROOF, ON DOMESTIC APPLICATION No. 60276 PERMIT No. 45229
INCLUDING 1/2 ACRE

INFO: NAME: REX L. MATHIASSEN
ADDRESS: 1907 SOUTH SIDE RD. GRANTS PASS

TALKED TO: REX

SOURCES: MATHIASSEN CREEK (UNN. STREAM) SAME SOURCE AS
SILER AP 48741

SYSTEM: WOOD BOX PIPE GRAVITY TO HOUSES AND LAWN, GARDEN

DOMESTIC USE: NO. OF HOUSES: 2 (1 MAINHOUSE, 1 GUEST HOUSE)
NAMES OF OWNERS: MATHIASSEN

WHICH DOM. INTENDED: BOTH

DIVERSION: ~~DIRECT~~: REDWOOD BOX SCREENED WITH FILTER DIRECTLY
IN CREEK

STRUCTURE

PUMP: MAKE: GRAVITY
TYPE: _____
SUCTION SIZE: _____
DISCHARGE SIZE: _____
MODEL NO.: _____
RATING: _____

$\frac{50}{15} = \frac{AOL}{100' PIPE} = 3.33 \text{ w/ } 1" \text{ PIPE}$
from chart $Q = 5 \text{ gpm}$
 $= 0.01 \text{ cfs}$

MOTOR: MAKE: _____
TYPE: _____
HP: _____
RPM: _____

CONNECTED DIRECT OR PULLEYS: _____
PIPE: NO. FEET: 1500' 300'
SIZE: 1" 5/8" - 3/4"
TYPE: PLASTIC GARDEN HOSE

SPRINKLERS: NO. HEADS: 1
MAKE: TRB
MODEL NO.: 25
NOZZLE SIZE: 5/32" x 0
MAXIMUM: 1

LIFT: FALL: 40' to 50'

SUCTION: _____

DISCHARGE: _____

PRESSURE AT HOUSE: _____

USE: 2 DOMESTICS INCLUDING LAWN, GARDEN

TIE: MONUMENTS: _____

SURVEYED: PHOTO 179-92L

Bruce R. Lund
FIELD ENGINEER DATE: 6-16-82

NOTE: _____

T. 37 S., R. 6 W., W.M.

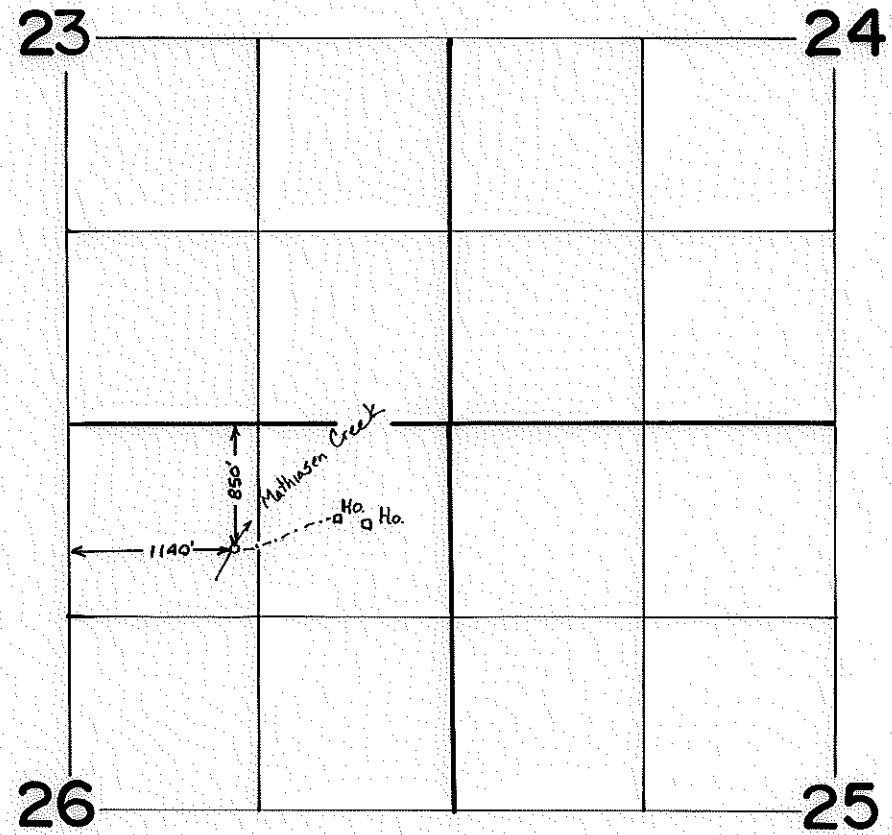

FINAL PROOF SURVEY
UNDER

Application No. 60276 Permit No. 45229

IN NAME OF

REX L. MATHIASEN

Surveyed JUNE 16, 1982, by B. R. SUND

RECEIVED

MAR - 3 1987

STATE OF OREGON

COUNTY OF

JOSEPHINE

WATER RESOURCES DEPT.
SALEM, OREGON

PROOF OF APPROPRIATION OF WATER

REX L. MATHIASSEN

of 1907 South Side Road, Grants Pass, State of OR 97526,
has applied beneficially the waters of
Mathiasen Creek

a tributary of Applegate River for the purpose of
domestic use for two families including the irrigation of lawn and garden not
to exceed one-half acre in area for each
under Permit No. 45229 and that the use of said waters has been completed under the terms of said
permit; that the priority of the right dates from
June 19, 1980
that the amount of water for the purposes aforesaid, has been actually beneficially used in the amount of
0.01 cubic foot per second

or its equivalent in case of rotation, measured at the point of diversion from the stream. The point of
diversion is located in the NW 1/4 NE 1/4, Section 26, T37S, R6 W, WM;
850 feet South and 1140 feet East from N 1/4 corner Section 26.

The amount of water used for irrigation, together with the amount secured under any other right
existing for the same lands, shall be limited to _____ of one cubic foot per second per
acre,

and shall
conform to such reasonable rotation system as may be ordered by the proper state officer.
A description of the place of use under the right, and to which such right is appurtenant, is as follows:

NE 1/4 NE 1/4
Section 26
Township 37 South, Range 6 West, WM

I have read the above and foregoing proof of appropriation of water; I know the contents thereof, and that
the facts therein stated are true.

IN WITNESS WHEREOF, I have hereunto set my hand this 2 day of March, 19 87

11-7-89
[Handwritten signature]

Rex L. Mathiasen
Susan D. Mathiasen

53 25020 Ac. 500

Permit # 20522



SEE MAP 33

Application No. 60214
Permit No. 45223

CANCELLED T.L.
402
403
490

RECEIVED
OCT 3 1980
WATER RESOURCES DEPT.
STATE OF OREGON

31 & 33

T. 37 S. R. 6 W.
S. 400.

SEE MAP 37 &
4000 Ac
2500



Permit # 60276
500
23 52050 Ac.

CANCELLED T.L.
490
403
405

RECEIVED
OCT 13 1980
WATER RESOURCES DEPT.
SALEM, OREGON

SEE MAP 37 6 24

Application No. 60276
Permit No. 45229

T. 37S R. 6W
N = 400'
37 6 23



SEE MAP 37 6
2500
4000 Ac

Mathiasen

N 0° 58' E
137'
N 89° 47' W
273'

Point of Diversion

Pipe Line

residences

N

PANTHER

CREEK

5

SOUTH SIDE

APPLEGATE RIVER

ROAD

26

23

26

23

25

24

14

24

13