

IMPORTANT MESSAGE

FOR <u>FRI 19499</u>	DATE <u>10-15</u>	TIME <u>1010</u>	<u>AM</u> P.M.
M. <u>NANCY JOHNSON</u>			
OF <u>2001, Southside Rd</u>	<input checked="" type="checkbox"/>	PHONED	
PHONE <input type="checkbox"/> FAX <input type="checkbox"/> MOBILE	<u>(541) - 476 - 7456</u>	RETURNED YOUR CALL	
MESSAGE <u>Permit # 36558</u>	<u>Area Code</u>	<u>Number</u>	<u>Extension</u>
<u>GRANTS PASS, OR 97527</u>	<u>541</u>	<u>476</u>	<u>7456</u>
<u>Copy Cert 56123</u>		<input checked="" type="checkbox"/>	PLEASE CALL
			WILL CALL AGAIN
			CAME TO SEE YOU
			WANTS TO SEE YOU
SIGNED	TOPS FORM 4006		

= 541 - 476 - 7456 =

Form A

NOTICE OF BEGINNING OF CONSTRUCTION

Application No. 48741

I, Fred W. Silver, the holder of Permit No. 36558

to appropriate the public waters of the state of Oregon, began the actual construction of the works described

herein on the 12 day of May, 1973.

Remarks: Rented CAT and built skid road cost 113.00 — Rented Backhoe & operator cost 150.00 — installed 1700 FT. 4 in. Plastic Pipe cost 525.00

The appropriator should state the manner of beginning construction work, number of men employed, the amount of work completed to the date of this statement, and any additional information which may tend to show the beginning of work in good faith.

IN WITNESS WHEREOF, I have hereunto set my hand this 25 day of Feb, 1974

Fred W. Silver
(Signature of Applicant)

2001 S. Side Rd. GRANTS PASS, Ore.
(Address) 97526

Fill out, detach and mail to the State Engineer, Salem, Oregon 97310, when construction work is begun.

FEB 26 1974

STATE ENGINEER
SALEM, OREGON

OK

15 October, 1999

Oregon Water Resources Department
158 12th Street NE, Salem Or 97310

REFERENCE: File 48741, Water Right Permit # 36558, Certificate of Water Right # 56123

Gentlemen,

We would like to have the current water right certificate in the name of Fred W. Siler, previous owner of the property at 2001 Southside Rd, Grants Pass Or. 97526 transferred to our name:

Robert and Nancy Johnson (current owners)
2001 Southside Rd.
Grants Pass, Or
97527
Phone: 541-476-7456
Fax: Same

Thank you very much,

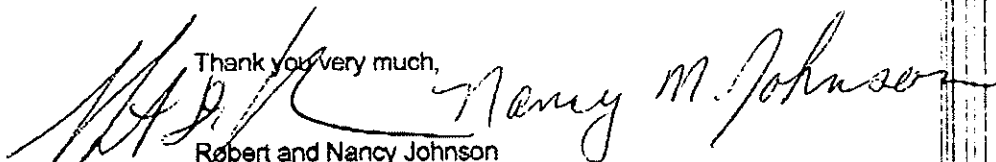

Robert and Nancy Johnson

T. 37 S., R. 6 W., W.M.

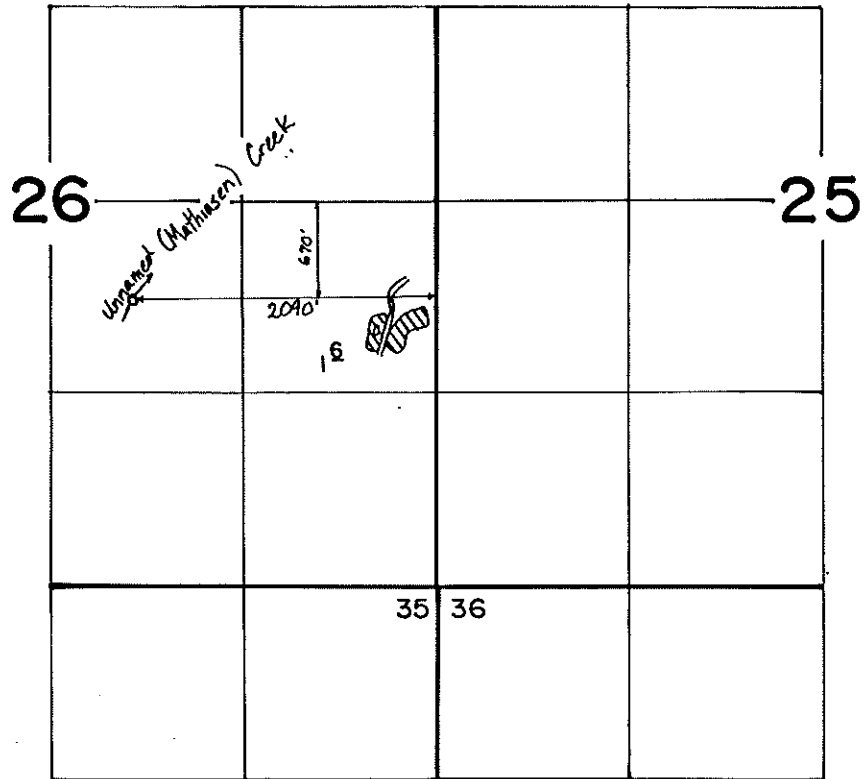

FINAL PROOF SURVEY UNDER

Application No. 48741... Permit No. 36558...
IN NAME OF

FRED W. SILER

Surveyed JUNE 17, 1982., by B. R. SUND.

T. 37 S., R. 6 W., W.M.

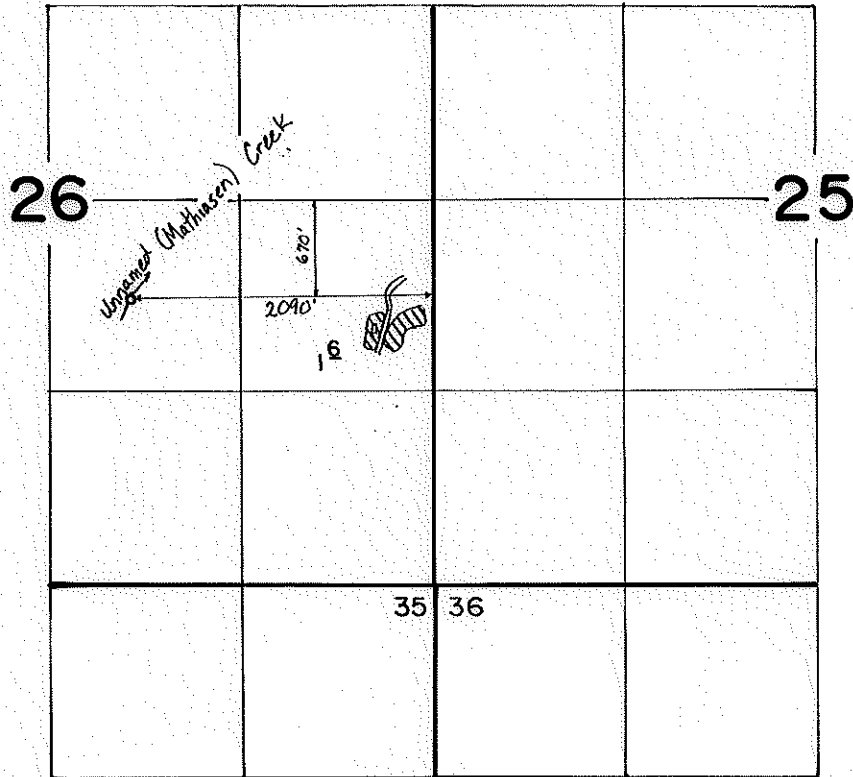

FINAL PROOF SURVEY
UNDER

Application No. 48741... Permit No. 36558...
IN NAME OF

FRED W. SILER

Surveyed JUNE 17, 1982., by B. R. SUND.

RECEIVED

OCT 18 1999

15 October, 1999

Oregon Water Resources Department
158 12th Street NE, Salem Or 97310

WATER RESOURCES DEPT.
SALEM, OREGON

REFERENCE: File 48741, Water Right Permit # 36558, Certificate of Water Right # 56123

Gentlemen,

We would like to have the current water right certificate in the name of Fred W. Siler, previous owner of the property at 2001 Southside Rd, Grants Pass Or. 97526 transferred to our name:

Robert and Nancy Johnson (current owners)
2001 Southside Rd.
Grants Pass, Or
97527
Phone: 541-476-7456
Fax: Same

Thank you very much,

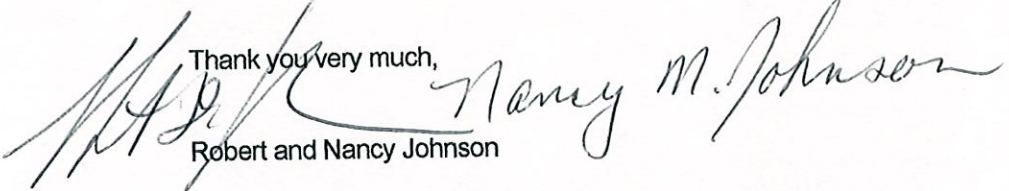
Robert and Nancy Johnson

48741

FRED W. SILER
2001 South side Rd.
GRANTS PASS, ORE
97526
phone 476-0198

Dear Sirs,

This is a statement to inform you
that we used the water from
our water project (PH# 36558) for
irrigation the following years, 1975,
1976, 1977 and then was cut off
by the water master. The project
is finished and ready for survey.

Sincerely

Fred W. Siler

OK
WP

RECEIVED

NOV 17 1980

WATER RESOURCES DEPT.
SALEM, OREGON

PS Form 3811, Apr. 1977

RETURN RECEIPT, REGISTERED, INSURED AND CERTIFIED MAIL

SENDER: Complete items 1, 2, and 3. Add your address in the "RETURN TO" space on reverse.

1. The following service is requested (check one).
- Show to whom and date delivered ¢
 - Show to whom, date, and address of delivery ¢
 - RESTRICTED DELIVERY
Show to whom and date delivered ¢
 - RESTRICTED DELIVERY
Show to whom, date, and address of delivery. \$ _____
(CONSULT POSTMASTER FOR FEES)

2. ARTICLE ADDRESSED TO:
 FRED W. SILBER
 2601 S. SIDE RD.
 GRANTS PASS, OR 97526

3. ARTICLE DESCRIPTION:
 REGISTERED NO. | CERTIFIED NO. | INSURED NO.
 | 56617 |

(Always obtain signature of addressee or agent)

I have received the article described above.
 SIGNATURE Addressee Authorized agent

4. *Fred W. Silber*

DATE OF DELIVERY | POSTMARK

5. ADDRESS (Complete only if requested)

6. UNABLE TO DELIVER BECAUSE: | CLERK'S INITIALS

87-

48741

PHONE 378-8508

SEP 6 1978

Fred W. Söler
2001 S. Side Road
Grants Pass, OR 97526

File No. 48741

Dear Mr. Söler:

According to the terms of your permit number 36558, which is for the appropriation of 0.06 cfs from an unnamed stream for irrigation of 5.0 acres,

complete application of water was to have been made by October 1, 1976.

Complete application of water means the application of water to a beneficial use under the permit to the full extent intended. In the case of irrigation, it means beneficial irrigation of all the lands the permittee intends to cover under the terms of the permit. If water has been used, you should promptly submit notice describing the extent of completion as set forth in the letter accompanying your permit and also in our postal card of March 2, 1978.

ORS 537.260 provides that: "Whenever the time within which any appropriation under a permit should have been perfected has expired and the owner of the permit fails or refuses within three months thereafter to submit to the Water Resources Director proof of completion of the appropriation as required by ORS 537.230 and 537.250, the Water Resources Director may, after 60 days' notice by registered mail, order the cancellation of the permit..."

In accordance with the provisions of ORS 537.260, you are hereby notified that unless proof of beneficial use is received within 60 days from the date of this letter, the permit(s) may be canceled without further notice.

If, for any reason, you are no longer interested in the project described by the permit, we would appreciate it if you would so advise. If the property involved has changed hands and any part of the project has been completed, you should immediately assign the permit to the new owner and advise us of his name and address. An assignment form will be furnished upon request.

Sincerely,
James E. Sexson, Director

By *Bruce A. Estes*
Bruce A. Estes, Supervisor
Certificate-Survey Section



Water Resources Department

MILL CREEK OFFICE PARK

555 13th STREET N.E., SALEM, OREGON 97310

PHONE 378-8508

48741

December 28, 1977

Fred W. Siler
2001 S. Side Road
Grants Pass, Oregon 97526

Dear Mr. Siler:

Under the terms of your permit 36558 which granted the right to the use of .06 cubic foot of water per second from an unnamed stream for the irrigation of 5.0 acres, the construction of the water system was to have been completed by October 1, 1975, and water used by October 1, 1976. To date, we have not been advised of use of water.

Will you please bring us up to date? I have enclosed forms for your use.

Sincerely,

Thomas E. Shook
Water Rights Engineer

TES:slk
Enclosure

COPY

**STATE
ENGINEER**

WATER RESOURCES DEPARTMENT

1178 CHEMEKETA STREET N.E. • SALEM, OREGON • 97310 • Phone 378-3739

File No. 4874I

February 28, 1974

Fred W. Siler
2001 S. Side Rd.
Grants Pass, OR 97526

Dear Mr. Siler:

This will acknowledge the notice of beginning of construction under the terms of permit No. 36558.

Our records show the time limit for completion of construction of the works and/or the purchase and installation of all the facilities required for the authorized beneficial use of water will expire on October 1, 1975.

Very truly yours,

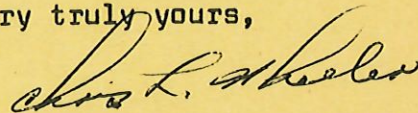

CHRIS L. WHEELER
State Engineer

Form 118

Dec. 2, 1971

Sir,

Application No. 48741
Permit No.

In answer to your letter, thank you for letting me know of my error on my application.

Please amend my application #48741 item #4 to read from E $\frac{1}{4}$ corner of section 26, rather than the E $\frac{1}{4}$ corner of E $\frac{1}{2}$ of SE $\frac{1}{4}$ of section 26.

Sincerely,

RECEIVED
DEC 3 1971
STATE ENGINEER
SALEM OREGON

Fred W. Siler
2001 So. Side Rd
GRANTS PASS, Ore.
97526

48741

December 3, 1971

Mr. Fred W. Siler
2001 S. Side Road
Grants Pass, OR 97526

Dear Mr. Siler:

This will acknowledge your authorization to amend Item number 4 on your application number 48741 to represent the reference corner as the East quarter corner of Section 26.

Your application is now in satisfactory form for approval by issuance of a permit.

Very truly yours,

WAYNE J. OVERCASH
Assistant

WJO:kmp

December 1, 1971

48741

Mr. Fred Siler
2001 S. Side Road
Grants Pass, OR 97526

Dear Mr. Siler:

This will acknowledge your application for a permit to appropriate 0.06 cubic foot of water per second from an unnamed creek for the irrigation of 5 acres, a legal description in the remarks section, a reproducible map and the fee of \$20 for which our receipt number 25677 is enclosed. This application has been filed and numbered 48741.

Item Number 4 on your application indicates that the point of diversion is located 400 feet south and 2840 feet west from the east quarter corner of the E $\frac{1}{2}$ of the SE $\frac{1}{4}$ of Section 26. The reference corner appears to be improperly designated. According to your map, the point of diversion is referenced to the east quarter corner of Section 26. If the map correctly represents the reference corner as the east quarter corner of Section 26, I can amend Item Number 4 on your application upon receipt of your written authorization.

Further action on your application will be withheld for a reasonable length of time, pending your reply.

Very truly yours,

WAYNE J. OVERCASH
Assistant

WJO:dg
Enclosure

Abstract of Permit No. 36550

(not in place) Application No. 48741 Certificate No.

Name **Fred W. Siler**
Address **2001 So. Side Rd.
Grants Pass, Oregon 97526**

FRED
479-7725

Source of water supply **an unnamed stream** trib. **Applegate River**

Use **Irrigation of 1.6 acres**

Point of diversion **490' S. & 2840' W. from the Et corner of Sec. 26, being within the NE 1/4 SE 1/4 of Sec. 26, T. 37 S., R. 6 W., W.M., in the county of Josephine**

Number of acres **1.6**

DESCRIPTION OF LAND TO BE IRRIGATED OR PLACE OF USE

Twp.	Range	Sec.	NE 1/4				NW 1/4				SW 1/4				SE 1/4			
			NE 1/4	NW 1/4	SW 1/4	SE 1/4	NE 1/4	NW 1/4	SW 1/4	SE 1/4	NE 1/4	NW 1/4	SW 1/4	SE 1/4	NE 1/4	NW 1/4	SW 1/4	SE 1/4
37S	6W	26																

Priority date **September 30, 1971**

Amount of water **0.06 c.f.s. 0.02 c.f.s**

Time limit to begin construction **April 24, 1974**

Time limit to complete construction **10-1-75 extended to extended to**

Time limit to completely apply water **10-1-76 extended to extended to**

Remarks: **This appropriation shall be limited to 1/80 of one cubic foot per second or its equivalent for each acre irrigated and shall be further limited to a diversion of not to exceed 4 1/2 acre feet per acre for each acre irrigated during the irrigation season of each year, and shall be subject to such reasonable rotation system as may be ordered by the proper state officer.**

Photo: 179-926

JFK

Basin 15, Vol. 1

89510

NCP
1-687
DM

RECEIVED
SEP 30 1971
STATE ENGINEER
SALEM, OREGON

ELDON SPALDING

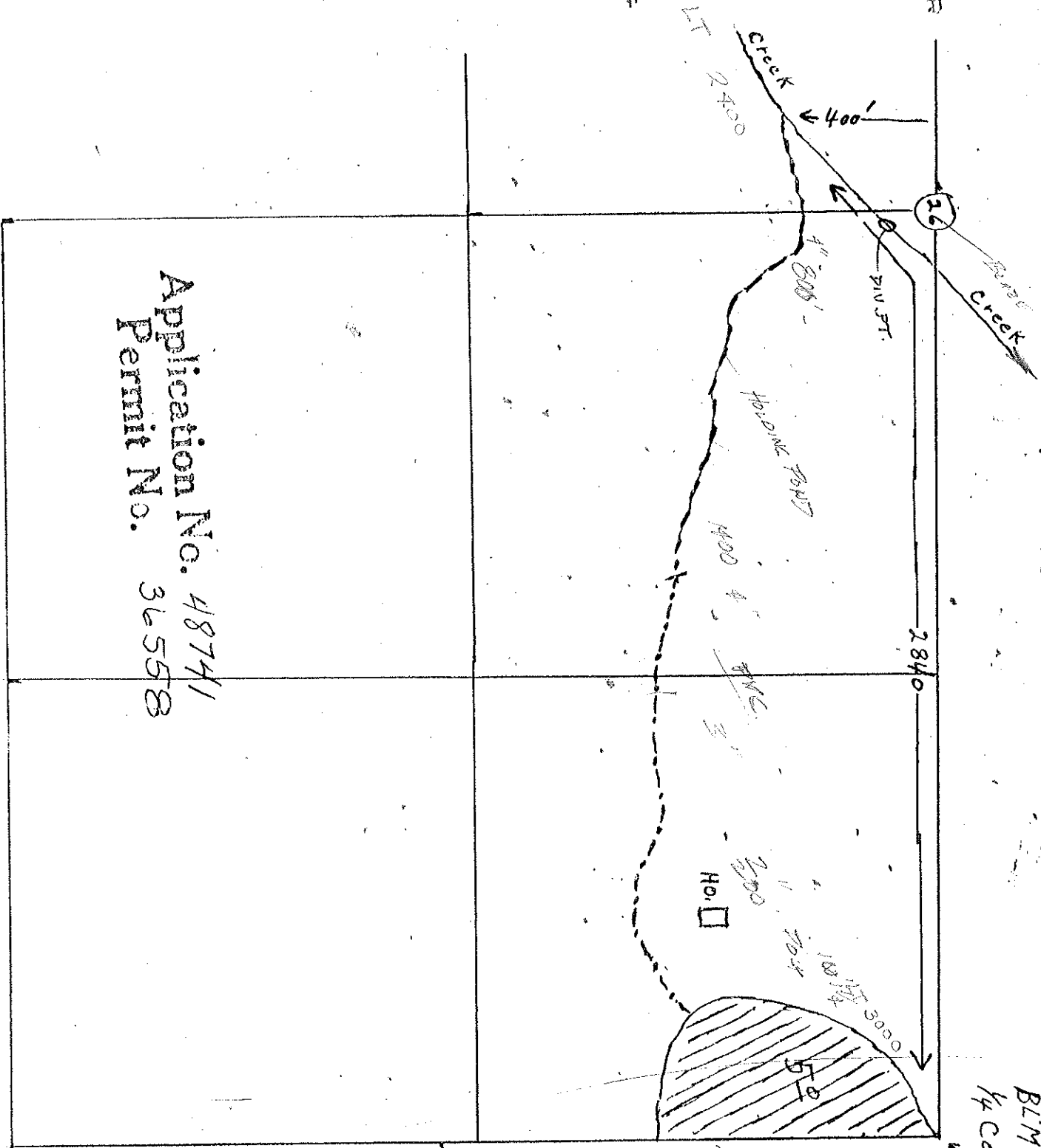

Application No. 48741
Permit No. 36558

Fred W. Siler
SEPT 28, 1971
SCALE 1/4" = 400'

TWP 37 S R 6 W Wm

BLM Marked
1/4 Corner

SURFACE WATER IRRIGATION

INFO: NAMES: FRED W. SILER

ADDRESS: 2001 SOUTH SIDE RD, GRANTS PASS

TALKED TO: FRED

SOURCES: UNNAMED STREAM (SAME WATER AS MATHIASSEN) AP. 60276

SYSTEM: WATER DIVERTED FROM CREEK WITH A DAM THEN WATER FLOWS THROUGH 4" FLEXPIPE TO A 3' PLASTIC BASIN WITH A 2" PIPE BELOW A 4" PIPE 2" PIPE DRAINS BACK INTO CREEK AND EXTRA (IF ANY) FLOWS INTO 4" PIPE TO SILERS HOLDING POND

PUMP: MAKE: GRAVITY

TYPE: THE SYSTEM IS SET UP SO SILER IS SHUT OFF WHEN STREAM FLOW IS LOW AND MATHIASSEN WILL HAVE DOMESTIC WATER

MOTOR: MAKE:

TYPE:

HP:

RPM:

CONNECTED DIRECT OR PULLEYS:

$Q_{acres} = (1.6) \left(\frac{1}{80}\right) = 0.02$ say $Q = 10.79 gpm$
 $Q_{pump} \rightarrow \frac{380}{29} = 13.1$ 3" pipe
 $Q_{heads} = \frac{(4)(3.8)}{150} = 0.0937$
 $= 0.024$
 limit Q by acreage
 $Q = 0.02$ cfs

SPRINKLER SYSTEM:

MAINLINE: No. FEET:	800'	1400'	200'	100'	400'
SIZE:	4"	4"-3"	2"	1 1/4"	2"
TYPE:	STANDARD ABS	PVC	PVC	PLASTK	PVC
LATERALS: No. FEET:	600'				600'
SIZE:	2"				2"
TYPE:	PVC				PVC

SPRINKLERS: No. HEADS:	6	1	
MAKE:	RBS	MELNOR	
MODEL #:	20	50-A	
NOZZLE SIZES:	5/32x0	3/32x0	
MAXIMUM:	4	1	

IN OPERATION: MEAN PRESSURE: No. OF HEADS:

LIFT: SUCTION: DISCHARGE: 400' TO POND POND TO FIELD -20'

USE: PASTURE, LAWN & GARDEN

DIVERSION: DIRECT:

STRUCTURE: SEE SYSTEM

TIE: MONUMENTS:

SURVEYED ON: PHOTO! 179-92L

BRUCE R. SUND FIELD ENGINEER

DATE: 6-17-82

NOTE:

TWP 37 S R 6 W WM

BLM Mt Red
1/4 Corner

Creek

26

2840

400'

Creek

Ho. □

50

RECEIVED
SEP 30 1971
STATE ENGINEER
SALEM, OREGON

Application No. 48741
Permit No. 36558

Fred W. Siler
SEPT 28, 1971
SCALE 1" = 400'

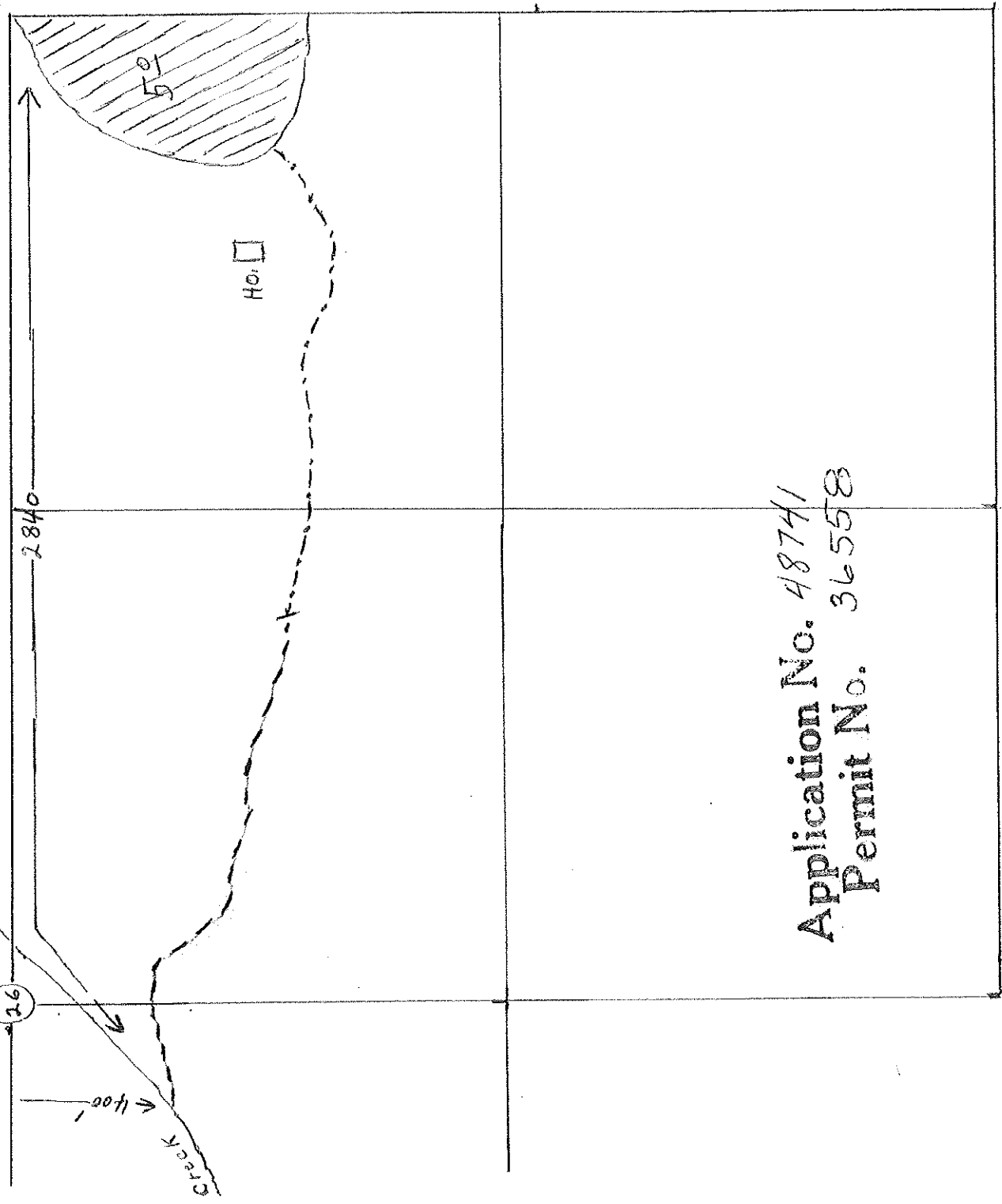

T. 37 S., R. 6 W., W.M.

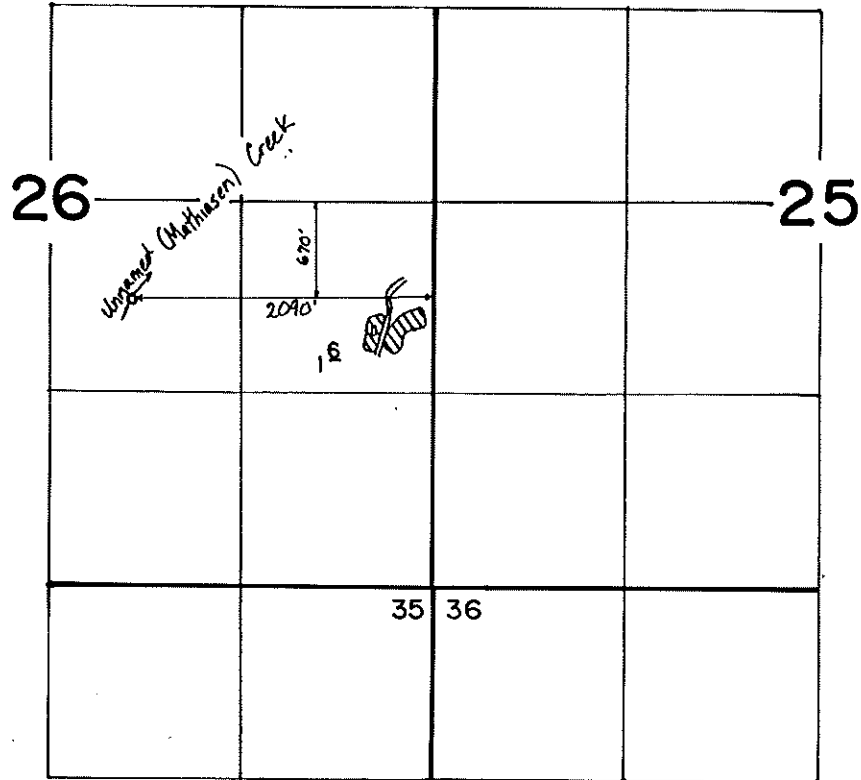

FINAL PROOF SURVEY
UNDER

Application No. 48741 Permit No. 36558

IN NAME OF

FRED W. SILER

Surveyed JUNE 17, 1982., by B. R. SUND.

RECEIVED

STATE OF OREGON

APR - 9 1987

COUNTY OF

JOSEPHINE

WATER RESOURCES DEPT.
SALEM, OREGON

Proof of Appropriation of Water

FRED W. SILER

of 2001 South Side Road, Grants Pass, State of OR 97526,
has applied beneficially the waters of
an unnamed stream

a tributary of Applegate River for the purpose of
irrigation of 1.6 acres

under Permit No. 36558 and that the use of said waters has been completed under the
terms of said permit; that the priority of the right dates from
September 30, 1971
that the amount of water for the purposes aforesaid, has been actually beneficially used in the
amount of
0.02 cubic foot per second

or its equivalent in case of rotation, measured at the point of diversion from the stream.
The point of diversion is located in the NW 1/4 SE 1/4, Section 26, T37S, R6W, WM; 670
feet South and 2040 feet West from E 1/4 corner Section 26.

The amount of water used for irrigation, together with the amount secured under any other
right existing for the same lands, shall be limited to one-eightieth of one cubic foot per second
per acre, or its equivalent for each acre irrigated and shall be
further limited to a diversion of not to exceed 4.5 acre-feet per acre for
each acre irrigated during the irrigation season of each year,

and shall conform to such reasonable rotation system as may be ordered by the proper state officer.

A description of the place of use under the right, and to which such right is appurtenant, is
as follows:

1.6 acres NE 1/4 SE 1/4
Section 26
Township 37 South, Range 6 West, WM

I have read the above and foregoing proof of appropriation of water; I know the contents
thereof, and that the facts therein stated are true.

IN WITNESS WHEREOF, I have hereunto set my hand this 7th day of April, 1987.

Fred W. Siler

STATE OF OREGON

COUNTY OF

JOSEPHINE

CERTIFICATE OF WATER RIGHT

This is to certify, That FRED W. SILER

of 2001 South Side Road, Grants Pass, State of OR 97526, has made proof to the satisfaction of the Water Resources Director, of a right to the use of the waters of an unnamed stream

a tributary of Applegate River for the purpose of irrigation of 1.6 acres

under Permit No. 36558 and that said right to the use of said waters has been perfected in accordance with the laws of Oregon; that the priority of the right hereby confirmed dates from September 30, 1971 that the amount of water to which such right is entitled and hereby confirmed, for the purposes aforesaid, is limited to an amount actually beneficially used for said purposes, and shall not exceed 0.02 cubic foot per second

or its equivalent in case of rotation, measured at the point of diversion from the stream. The point of diversion is located in the NW 1/4 SE 1/4, Section 26, T37S, R6W, WM; 670 feet South and 2040 feet West from E 1/4 corner Section 26.

The amount of water used for irrigation, together with the amount secured under any other right existing for the same lands, shall be limited to one-eightieth of one cubic foot per second per acre, or its equivalent for each acre irrigated and shall be further limited to a diversion of not to exceed 4.5 acre-feet per acre for each acre irrigated during the irrigation season of each year,

and shall conform to such reasonable rotation system as may be ordered by the proper state officer.

A description of the place of use under the right hereby confirmed, and to which such right is appurtenant, is as follows:

1.6 acres NE 1/4 SE 1/4
Section 26
Township 37 South, Range 6 West, WM

The right to the use of the water for the purposes aforesaid is restricted to the lands or place of use herein described and is subject to minimum flows established by the Water Resources Commission with an effective date prior to this right.

WITNESS the signature of the Water Resources Director, affixed

this date. April 24, 1987

/s/ William H. Young
Water Resources Director

Recorded in State Record of Water Right Certificates, Volume 51, page 56123

8951D/TS
48741