

# Application for a Water Right Permit in the Name of ABG Oregon Vineyards, LLC

Proposed Place of Use and Point of Diversion  
Yamhill County

Township 2, 3 South, Range 4 West (W.M.)

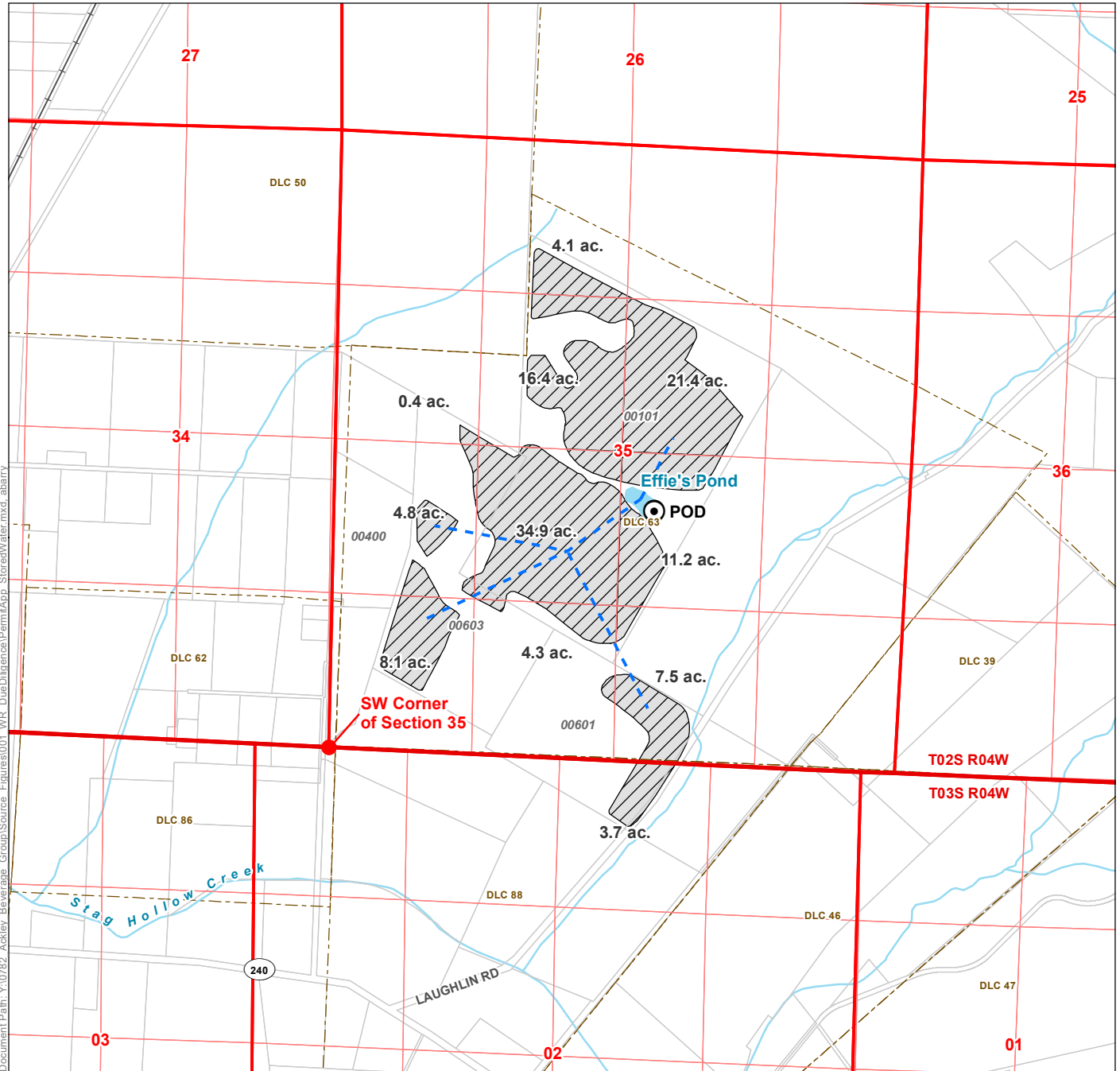

## LEGEND

- Point of Appropriation (POA)
- Pipeline
- Proposed Place of Use (POU), 116.8 acres
- Donation Land Claim (DLC)

## All Other Features

- Tax Lot
- Watercourse
- Waterbody

## POD LOCATION DESCRIPTION

Located 2,160 feet North and 2,190 feet East from the SW corner of Section 35, Township 2 South, Range 4 West (W.M.)

## DISCLAIMER

This map was prepared for the purpose of identifying the location of a water right only and it is not intended to provide legal dimensions or location of property ownership lines.

## MAP NOTES

Date: February 2, 2021

Data Sources: USGS, OWRD, ESRI, BLM, OGIC, METRO

**E-RECEIVED**  
**April 21, 2021**  
**OWRD**

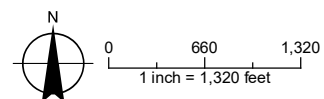

# Exhibit Map for: ABG Oregon Vineyards, LLC

Location: Section 35 T. 2 S., R. 4 W., WM.,  
Section 2 T. 3 S., R. 4 W., WM.,  
Yamhill County, OR

Tax Lot: 2435 - 101, 601, 603

Date: 1 MARCH 2019

BY : LELAND MACDONALD & ASSOC., LLC  
FORMERLY DBA MATT DUNCKEL & ASSOC.  
3765 RIVERSIDE DRIVE  
MCMINNVILLE, OREGON 97128  
PHONE : 503-472-7904  
FAX: 503-472-0367  
EMAIL: LEE@MACDONALDSURVEYING.COM

E-RECEIVED  
April 21, 2021  
OWRD

## Legend

- = EXISTING PROPERTY LINE
- = PROPOSED PROPERTY LINE

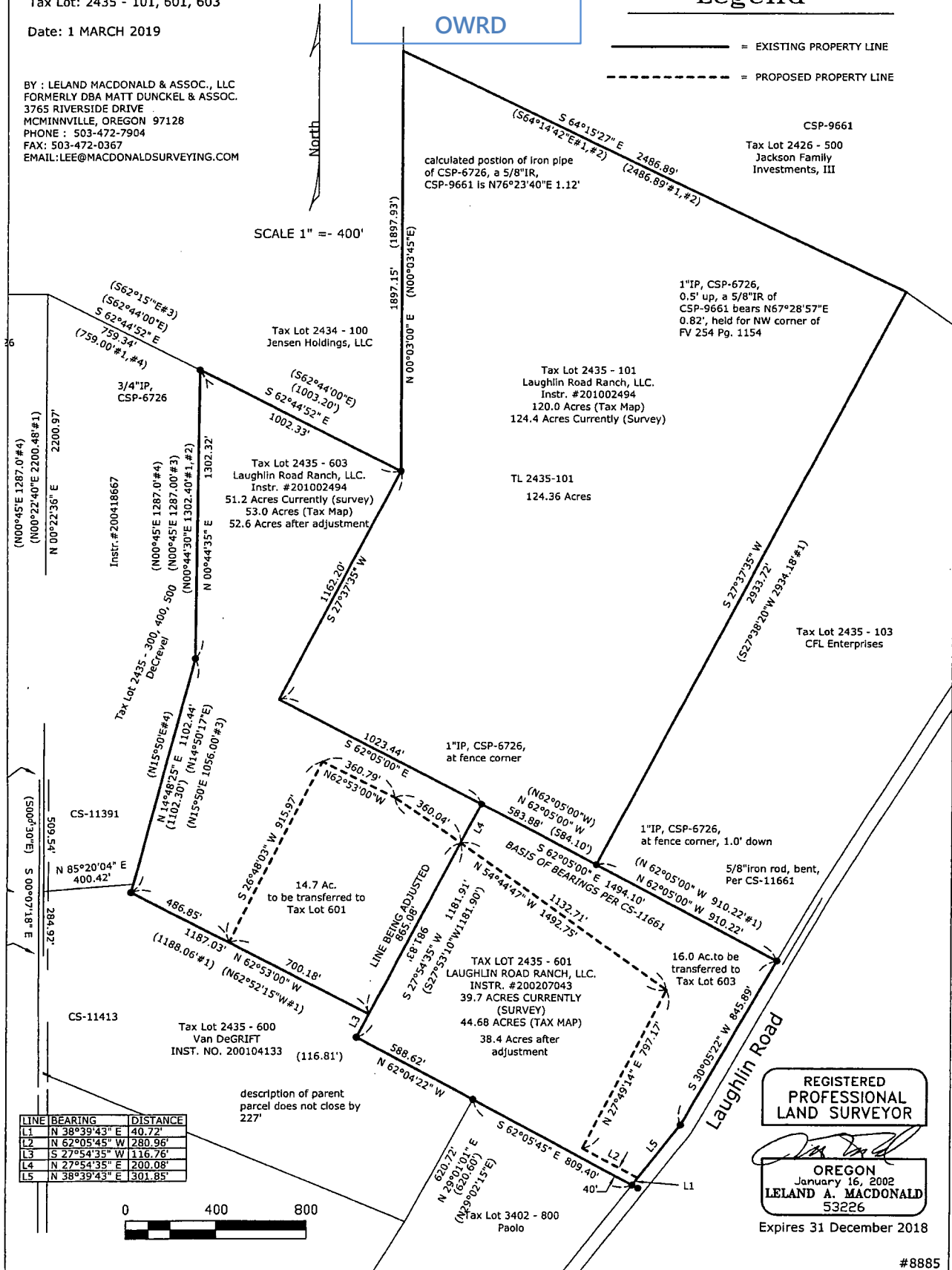

LINE	BEARING	DISTANCE
L1	N 38°39'43" E	40.72'
L2	N 62°05'45" W	280.96'
L3	S 27°54'35" W	116.76'
L4	N 27°54'35" E	200.08'
L5	N 38°39'43" E	1301.85'

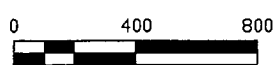

REGISTERED  
PROFESSIONAL  
LAND SURVEYOR

*Leland A. MacDonald*

OREGON  
January 16, 2002  
LELAND A. MACDONALD  
53226

Expires 31 December 2018

# Application for a Water Right Permit in the Name of ABG Oregon Vineyards, LLC

Proposed Place of Use and Point of Diversion  
Yamhill County

Township 2, 3 South, Range 4 West (W.M.)

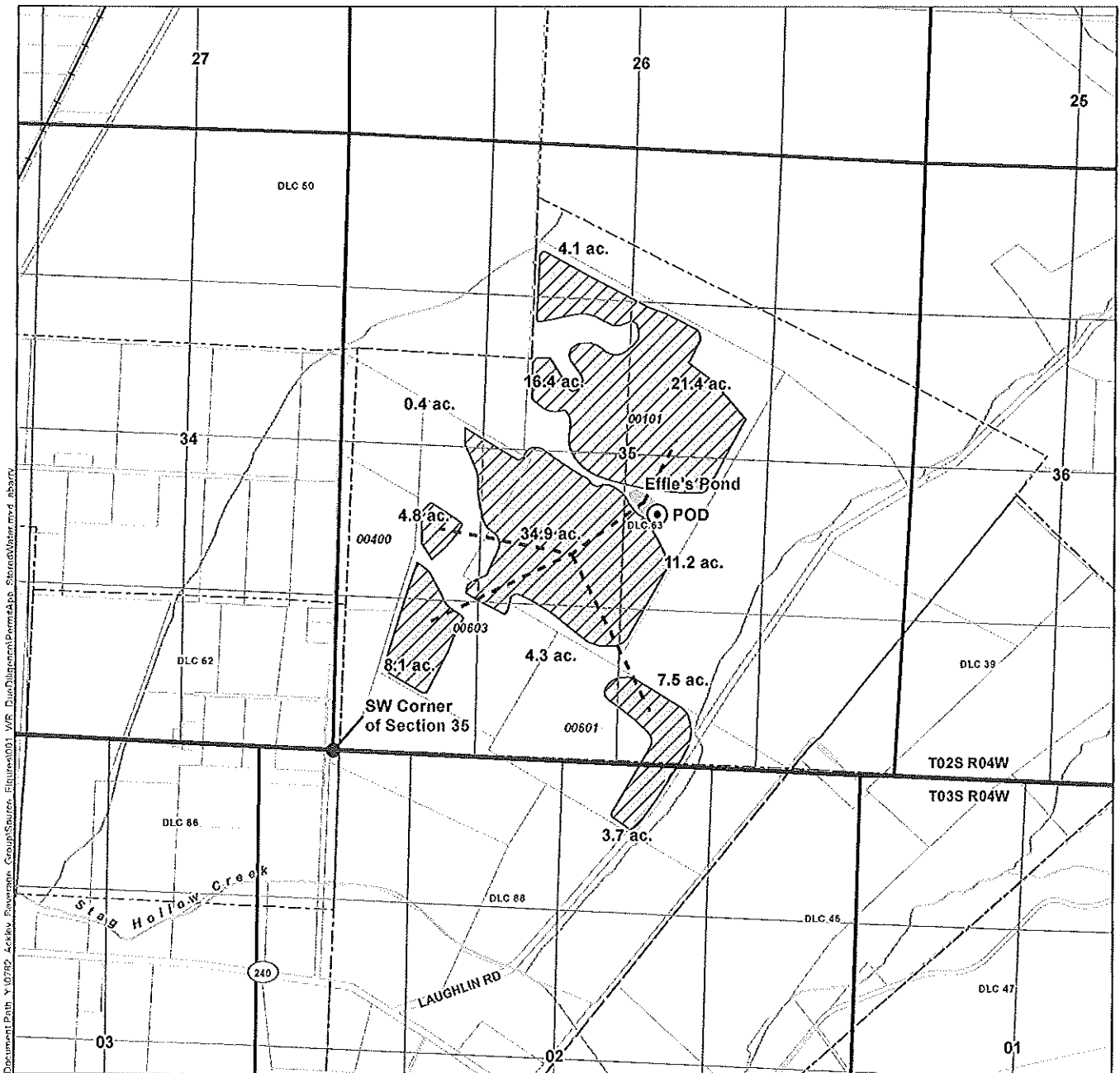

Document Path: Y:\07292\_Acctiv\_Powerman\_Group\Source\_Figures\01\_VRS\_Div\Div\Point\PermitApp\_StormWater.mxd, aborn

**LEGEND**

- Point of Appropriation (POA)
- Pipeline
- ▨ Proposed Place of Use (POU), 116.8 acres
- Donation Land Claim (DLC)
- All Other Features**
- ▭ Tax Lot
- ~ Watercourse
- ☁ Waterbody

**POD LOCATION DESCRIPTION**  
Located 2,160 feet North and 2,190 feet East from the SW corner of Section 35, Township 2 South, Range 4 West (W.M.)

**DISCLAIMER**

This map was prepared for the purpose of identifying the location of a water right only and it is not intended to provide legal dimensions or location of property ownership lines.

**MAP NOTES**

Date: February 2, 2021  
Data Sources: USGS, OWRD, ESRI, BLM, OGIC, METRO

**E-RECEIVED**  
**April 21, 2021**  
**OWRD**

