

**STATE OF OREGON  
WATER RESOURCES DEPARTMENT**

725 Summer St. N.E. Ste. A  
SALEM, OR 97301-4172

(503) 986-0900 / (503) 986-0904 (fax)

RECEIPT # **133386**

APPLICATION # \_\_\_\_\_

RECEIVED FROM: Susan F. Maule

APPLICATION	6-19023
PERMIT	
TRANSFER	

BY: \_\_\_\_\_

CASH:  CHECK # 1070  OTHER: (IDENTIFY)

TOTAL REC'D \$ 3,610.00

**1083 TREASURY 4170 WRD MISC CASH ACCT**

0407	COPIES	\$
_____	OTHER: (IDENTIFY)	\$
0243 I/S Lease	_____	_____
0244 Muni Water Mgmt. Plan	_____	_____
0245 Cons. Water	_____	_____

**4270 WRD OPERATING ACCT**

MISCELLANEOUS		
0407	COPY & TAPE FEES	\$
0410	RESEARCH FEES	\$
0408	MISC REVENUE: (IDENTIFY)	\$
TC162	DEPOSIT LIAB. (IDENTIFY)	\$
0240	EXTENSION OF TIME	\$
WATER RIGHTS:		
0201	SURFACE WATER	\$
0203	GROUND WATER	\$ <u>3,090.00</u>
0205	TRANSFER	\$
WELL CONSTRUCTION		
0218	WELL DRILL CONSTRUCTOR	\$
_____	LANDOWNER'S PERMIT	\$
_____	OTHER (IDENTIFY)	\$

EXAM FEE
\$
\$ <u>3,090.00</u>
\$
EXAM FEE
\$

RECORD FEE
\$
\$ <u>520.00</u>
LICENSE FEE
\$
\$

**0536 TREASURY 0437 WELL CONST. START FEE**

0211	WELL CONST START FEE	\$	CARD #
0210	MONITORING WELLS	\$	CARD #
_____	OTHER (IDENTIFY)	_____	_____

**0607 TREASURY 0467 HYDRO ACTIVITY LIC NUMBER**

0233	POWER LICENSE FEE (FW/WRD)	\$
0231	HYDRO LICENSE FEE (FW/WRD)	\$
_____	HYDRO APPLICATION	\$

**\_\_\_\_\_ TREASURY OTHER / RDX**

FUND _____	TITLE _____
OBJ. CODE _____	VENDOR # _____
DESCRIPTION _____	\$ _____

RECEIPT: **133386**

DATED: 9-3-2020 BY: [Signature]

E-2

# Standard Application Completeness Checklist

Yes No

Groundwater and Surface Water Applications Only  
 Minimum Application Requirements (OAR 690-310-0040 &-0050)  
 For use by WRD staff only

Application #:	6-19023	Receipt #:	133384
Applicant Name:	Susan Maule	Amount Requested:	200 GPM
Priority Date:	1/3/2020	Proposed Use:	Nursery
County:	Polk	POD/POA TRS & TL:	5 walls : SW 1/4, sec. 17- 454W
WM #:	22 (JP)	Caseworker:	<b>KF</b> LG

- Applicant/Organization Name and Mailing Address
- Signature of all applicants (include title or authority of representative if applicant is an organization or corporation). Note: Applicant's agent may NOT sign the application on behalf of the applicant.
- Property Ownership: Does the applicant own all the land for the proposed project?  Yes  No

If No:

- The affected landowner's name(s) and mailing address(s) must be listed.
- A signed statement declaring the existence of either written authorization or an easement permitting access to land crossed by the proposed ditch canal or other work must be submitted.

- W/A*
- For a SW Application: Source of water must be indicated.

- If the source is stored water, is the stored water component filled out and does the applicant own the reservoir or include a non-expired agreement for stored water? (ORS 537.400)
- If for stored water, is the source authorized under a permit, certificate, or decree?

Permit or Certificate issued:  Y  N Permit or Certificate #: \_\_\_\_\_

**NOTE:** An expedited secondary (E2) application and a reservoir application cannot be filed at the same time. The reservoir must be legally authorized first, under an existing water right, in order to accept and process an E2 application.

- For a GW Application: Well development table completed and a well log report included (if existing)
- Division 33 (Sensitive, Threatened, Endangered, Fish Species) *existing (Polk-3032) 4 proposed*
- Proposed Water Use: *NU OR 1RD /yr or im. season.*
  - Amount of water from *each* source in GPM, CFS, or AF
  - Period of use indicated
  - If for supplemental irrigation, primary acreage or underlying permit or certificate number listed *W/A*  
(Note: Primary and Supplemental Irrigation counts as 2 uses)

8.  Water Management Section

9.  Resource Protection Section

10.  Project schedule

(Note: If system is already completed, indicates "existing.", (Note: Estimates are okay if the water system has not been designed))

11.   Supplemental data sheets enclosed (if needed)

Form M (Municipal or Quasi-Municipal)

12.  A completed **Land-Use Form** or receipt signed and dated by the appropriate planning department. Please be certain that the Land-Use form lists all lands involved and all uses proposed. Date of signature must be within the past 12 months.

13.  A **Legal Description** of all the properties involved where water is diverted, conveyed, and used. The Legal description includes a metes and bounds or other government survey description. A copy of the deed, land sales contract or title insurance policy can provide this information, or applicant may submit a lot book report prepared by a title company. Copies of tax bills are not acceptable.

14.   The proposed source IS / IS NOT (circle one) restricted or withdrawn from further appropriation. **NOTE:** If it is withdrawn under ORS 538, reject/return application and fees.

15.  The **map** must meet all the minimum requirements of OAR 690-310-0050.

- a)  Township, Range, Section
- b)  Location of main canals, ditches, pipelines or flumes (if POA/POD is outside of POU)
- c)  Place of use, ¼-¼'s and tax lot clearly identified
- d)  Even map scale not less than 4" = 1 mile (1" = 1320 ft.); examples: 1" = 100 ft., 1" = 200 ft.
- e)  Location of each diversion point or well by reference to a recognized public land survey corner.
- f)  Multiple wells shall be uniquely labeled, and identified on well logs, if existing.
- g)  Reference corner on map
- h)  North directional symbol
- i)  Number of acres per ¼ if for irrigation, nursery, or agriculture

16. Fees: Print the Online Fee Calculator 0.45 cfs

Exam Fee Due:	\$ 3090
Exam Fee Submitted:	\$ 3090
Difference:	\$ 0
Recording Fee Paid?	<input checked="" type="checkbox"/> Yes <input type="checkbox"/> No \$ 520
Total Paid:	\$ 3610

revised 9/13/2020  
17.7 acrs ✓  
received 9/14 -  
keep priority as  
9/13/2020  
- amm

Reviewer Initials:		Date:	
Peer Reviewer Initials:		Date:	
Final Review Initials:	amm	Date:	9/13/2020

sent via email 9/13



**Oregon**  
Kate Brown, Governor

**Water Resources Department**  
725 Summer St NE, Suite A  
Salem, OR 97301  
(503) 986-0900  
Fax (503) 986-0904

September 13, 2020

SENT VIA ELECTRONIC MAIL

Dear Applicant:

The Oregon Water Resources Department has received your groundwater application for a water use permit. Your application has been assigned file number **G-19023**. Please refer to this number when contacting the Department. Should you have any questions about your application, please contact the following Water Rights Specialist assigned to your application:

Kim French, Water Rights Specialist	Phone: 503-986-0816
	Email: <a href="mailto:kim.r.french@oregon.gov">kim.r.french@oregon.gov</a>

A description of the steps that are used for processing a water right application are shown on the reverse side of this letter.

The first step in the water rights process is the completion of a groundwater review by the Department. This review can take approximately 6-9 months to complete, sometimes longer. Once the groundwater review is completed, you will receive a copy of an Initial Review that summarizes the Department's preliminary determinations. Copies of the Proposed Final Order and Final Order will also be mailed to you.

Please note that your application is subject to review and comment from other state agencies and interested parties.

Sincerely,

Water Rights Section Manager  
Oregon Water Resources Department

cc:  
File  
Eric Urstadt

## **Water-Use Permit Application Processing Steps**

### **Oregon Water Resources Department**

#### **1. Initial Review**

The Department reviews the application to determine whether water is available during the period requested, whether the proposed use is restricted or limited by rule or statute, and whether other issues may preclude approval of or restrict the proposed use. An Initial Review (IR) containing preliminary determinations is mailed to the applicant. The applicant has 14 days from the mailing date to withdraw the application from further processing and receive a refund of all fees paid minus \$260. The applicant may put the application on hold for up to 180 days and may request additional time if necessary.

#### **2. Public Notice**

Within 7 days of the mailing of the initial review, the Department gives public notice of the application in the weekly notice published by the Department at [www.oregon.gov/owrd](http://www.oregon.gov/owrd). The public comment period is 30 days from publication in the weekly notice.

#### **3. Proposed Final Order Issued**

The Department reviews any comments received, including comments from other state agencies related to the protection of sensitive, threatened or endangered fish species. Within 60 days of completion of the Initial Review, the Department issues a Proposed Final Order (PFO) explaining the proposed decision to deny or approve the application. A PFO proposing approval of an application will include a draft permit, and may request additional information or outstanding fees required prior to permit issuance.

#### **4. Public Notice**

Within 7 days of issuing the PFO, the Department gives public notice in the weekly notice. Notice includes information about the application and the PFO. Protest must be received by the Department within 45 days after publication of the PFO in the weekly notice. Anyone may file a protest. The protest filing fee is \$410.00 for the applicant and \$810.00 for non-applicants. Protests are filed on approximately 10 percent of Proposed Final Orders. If a protest is filed the Department will attempt to settle the protest but will schedule a contested case hearing if necessary.

#### **5. Final Order Issued**

If no protests are filed, the Department can issue a Final Order within 60 days of the close of the period for receiving protest. If the application is approved, a permit is issued. The permit will specify the details of the authorized use and any terms, limitations or conditions that the Department deems appropriate.



Oregon Water Resources Department  
Groundwater Application

- [Main](#)
- [Help](#)
- [Return](#)
- [Contact Us](#)

Today's Date: Wednesday, September 16, 2020

Base Application Fee.		\$1,340.00
Number of proposed cubic feet per second (cfs) to be appropriated. (1 cfs = 448.83 gallons per minute)	0.445	\$350.00
Number of proposed Use's for the appropriated water. (i.e. Irrigation, Supplemental Irrigation, Pond Maintenance, Industrial, Commercial, etc) *	1	
Number of proposed groundwater points of appropriation. (i.e. number of wells) (include all injection wells, if applicable) **	5	\$1,400.00
Subtotal:		\$3,090.00
Permit Recording Fee. ***		\$520.00
* the 1st Water Use is included in the base cost. ** the 1st groundwater point of appropriation is included in the base cost. *** the Permit Recording Fee is not required when the application is submitted but, must be paid before a permit will be issued. It is fully refundable if a permit is not issued. If the recording fee is not paid prior to issuance of the Final Order, permit issuance will be delayed.	Recalculate	
Estimated cost of Permit Application		\$3,610.00

THIS MAP IS FOR ASSESSMENT AND TAXATION PURPOSES ONLY

SEC. 12 T.9S. R.4W. W.M.  
Polk County

1" = 400' Map 9.4.1

WORK COPY

9.4.12

See Map 9.4.2

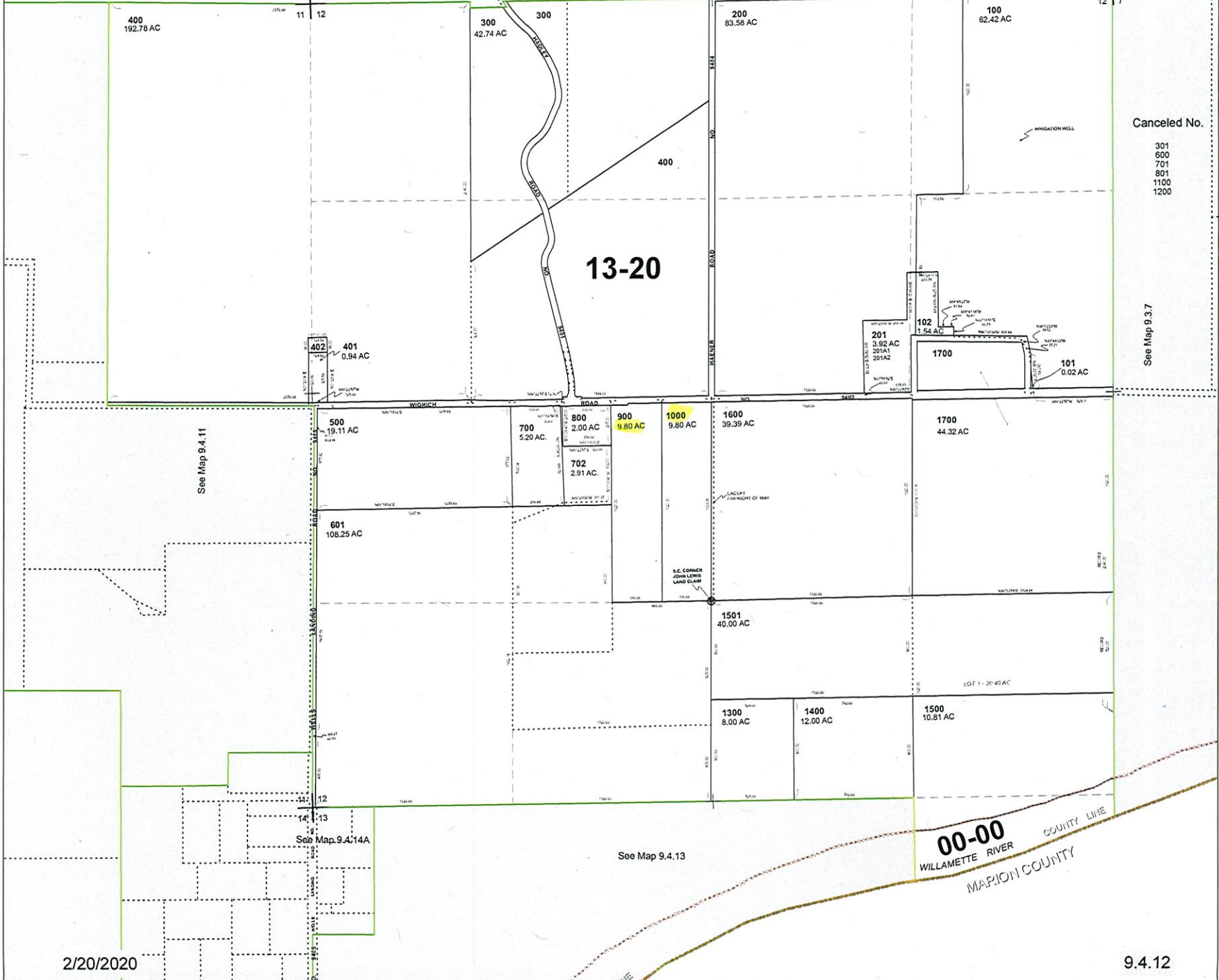

Canceled No.

- 301
- 600
- 701
- 801
- 1100
- 1200

See Map 9.3.7

See Map 9.4.11

See Map 9.4.14A

See Map 9.4.13

2/20/2020

9.4.12

work copy

