

Map For Groundwater Application

Section 12, T9S, R4W, Polk County

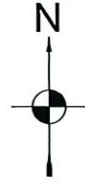

1 IN = 1320 FT
0 660 1320

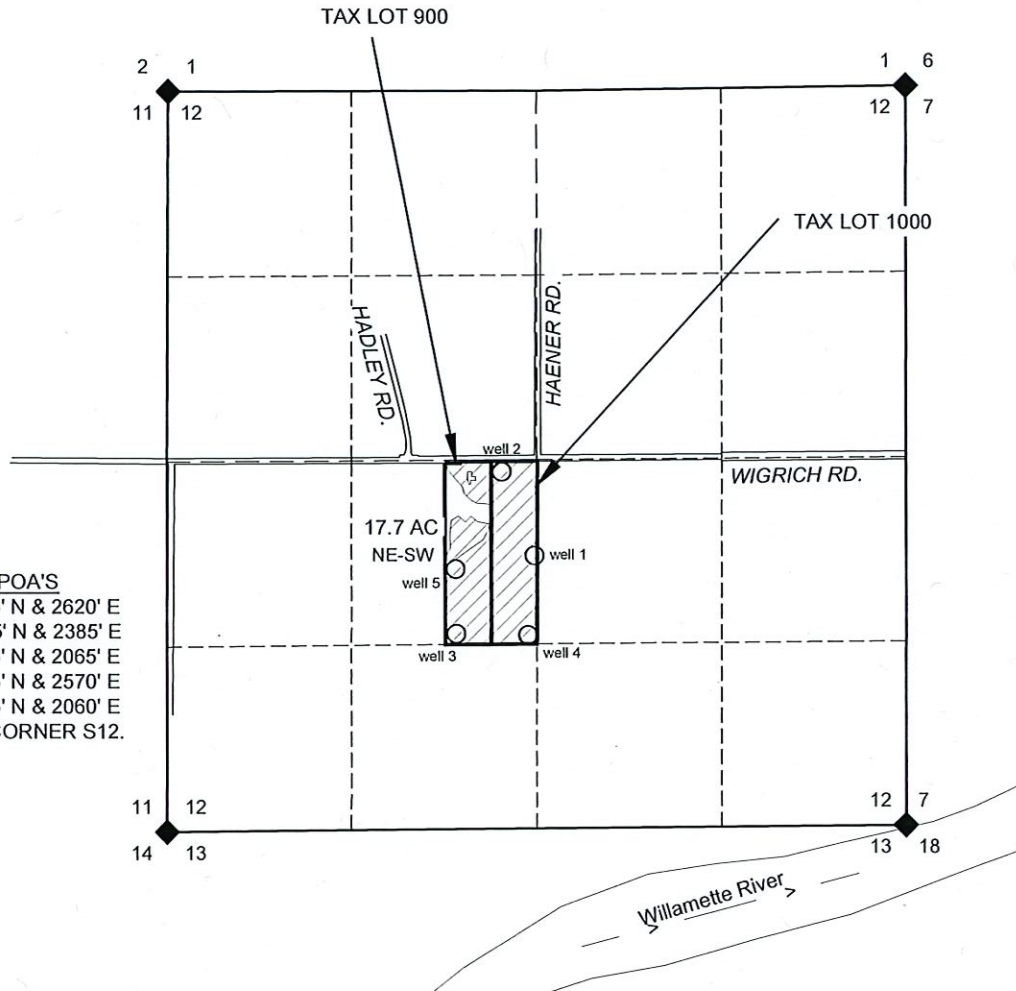

LOCATIONS OF POA'S

- WELL #1 1975' N & 2620' E
- WELL #2 2575' N & 2385' E
- WELL #3 1415' N & 2065' E
- WELL #4 1405' N & 2570' E
- WELL #5 1875' N & 2060' E
- ALL FROM SW CORNER S12.

NOTES:

- THIS MAP IS NOT INTENDED TO PROVIDE LEGAL DIMENSIONS OR LOCATIONS OF PROPERTY OWNERSHIP LINES.
- PROPERTY LINES AND QUARTER-QUARTER LINES ARE BASED ON THE TAX ASSESSOR MAP FOR SECTION 12, T9S, R4W AND SURVEY 5998; IRRIGATION AND STREAM LOCATION ARE BASED ON 2018 GOOGLE AERIAL PHONTO
- WATER CONVEYANCE LINES SHALL BE ALL WITHIN THE PROPERTY AND THEREFORE ARE NOT SHOWN.

E-RECEIVED
September 14, 2020
OWRD

LEGEND

- DONATION LAND CLAIM (DLC) CORNER (NONE SHOWN)
- SECTION CORNER
- POINT OF APPROPRIATION
- STREAM OR SURFACE DRAINAGE
- TAX LOT LINE
- SECTION LINE
- QUARTER-QUARTER LINE
- DLC LINES (NONE SHOWN)
- CONVEYANCE LINES (NONE SHOWN)
- IRRIGATION

MAP BY:
**ASPEN RURAL LAND
CONSULTING**
ERIC URSTADT, PE, PLS
971-250-1520
Sep2020
Maule1G

6-19023