

Certificate Checklist for Qualifying Reservoirs

Under ORS 537.409(10)(11) (COBU by Permittee for "Alternative Reservoirs")

(Must be less than 9.2 acre feet)

File No. R- 88718 _____

File Marked _____

Date Rec'd. 4/28/2021 _____

Claim Logged _____

Reviewer CM _____

Peer Review _____

Intake Checklist

Does a secondary permit exist for use of water under this permit at the time of this submittal?

YES NO (If "Yes", this self certification cannot be accepted. The Claim must be prepared by a CWRE for both the reservoir and the secondary use permit.)

Are reservoir dimensions included? YES NO

Signed by all permittees? YES NO (Must be signed by all permittees. If not, Assignment may be needed).

Was a map included? YES NO (Must Identify Location of the Reservoir)

Processing Notes and Conclusions

The Claimed maximum capacity of the reservoir in acre feet is: _____

The Permitted capacity of the reservoir in acre feet is: _____

Is this reservoir located within an "Area of Interest"? YES NO

Identified Party _____

Current Ownership Check:

Does the County Assessor indicate that there is a new landowner? YES NO

(If new owners, indicate name and mailing address below)

Issue: PROPOSED (If fewer acre feet were developed than were permitted)

CERTIFICATE # _____

**CLAIM OF
BENEFICIAL USE**
**for Reservoirs storing less than
9.2 acre-feet permitted under
ORS 537.409**



Oregon Water Resources Department
725 Summer Street NE, Suite A
Salem, Oregon 97301-1266
(503) 986-0900
www.wrd.state.or.us

RECEIVED

APR 28 2021

OWRD

A fee of \$200 must accompany this form.
The Claim will be returned if the fee is not included.
Claims received without the correct fee of \$200 will be returned.

This form may be completed by the permit holder of record if:

- 1) The permit was issued under the authority of ORS 537.409.
- 2) No secondary permit exists for the use of water stored in the reservoir.
- 3) The developed capacity of the reservoir is less than 9.2 acre-feet.
- 4) The water was stored by the date required in the permit.

A separate form shall be completed for each permit.

This form must be submitted to the Water Resources Department within one year of storage of water in the reservoir.

Please type or print in dark ink. If the data provided is found to contain errors or omissions, it may be returned. The Department may require the submittal of additional information.

If you have questions regarding the completion of this form, please call 503-986-0900 and ask for the Certificate Section.

**SECTION 1
GENERAL INFORMATION**

File Information

APPLICATION # R-88718	PERMIT # R-15425
---------------------------------	----------------------------

Applicant Information

APPLICANT NAME Judith Scharns		PHONE NO. 828-264-9357	ADDITIONAL CONTACT NO.
ADDRESS 138 Draper Valley Road / PO Box 313 Selma			
CITY Selma	STATE OR	ZIP 97538	E-MAIL jscharns@gmail.com

SECTION 2
RESERVOIR INFORMATION

Reservoir Dimensions and Capacity

AVERAGE LENGTH	AVERAGE WIDTH	AVERAGE DEPTH	MAXIMUM CAPACITY IN ACRE-FEET
123'	57'	6'	.97

To determine capacity in acre-feet use for the above table, use the following calculation:

$$\text{Acre-feet} = \frac{(\text{Average Length})(\text{Average Width})(\text{Average Depth})}{43,560}$$

RECEIVED

APR 28 2021

SECTION 3

MAP

OWRD

Attach a map identifying the reservoir location. If the water right application map accurately reflects the location of the reservoir, you may attach a copy it. Otherwise, you must submit a map meeting the standards of OAR 690-310-0050, which are attached.

Preparation of the map by a Certified Water Rights Examiner is **not** required for this type of permit, but may be submitted.

SECTION 4

SIGNATURE

This Claim of Beneficial Use must be signed by each permit holder of record.

By my signature, I certify that the information contained herein is true and correct to the best of my knowledge.

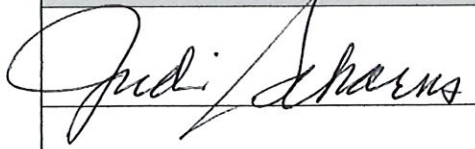
SIGNATURE	PRINT OR TYPE NAME	TITLE	DATE
	Judi Schaeens	Owner	7/26/21

RECEIVED

APR 28 2021

OWRD

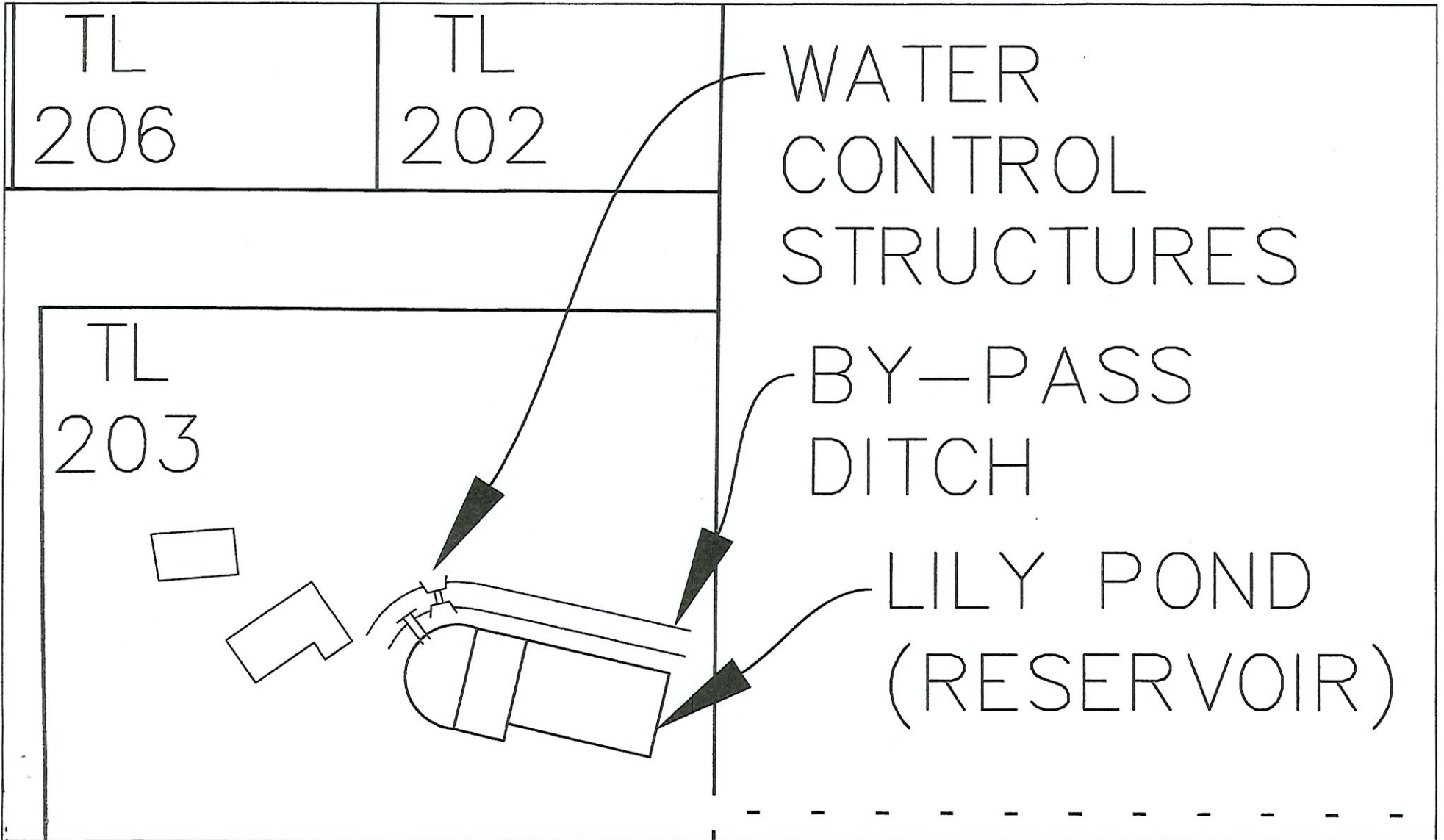
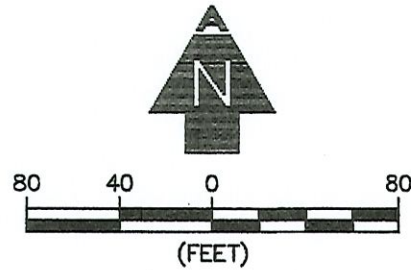

RECEIVED

APR 28 2021

OWRD

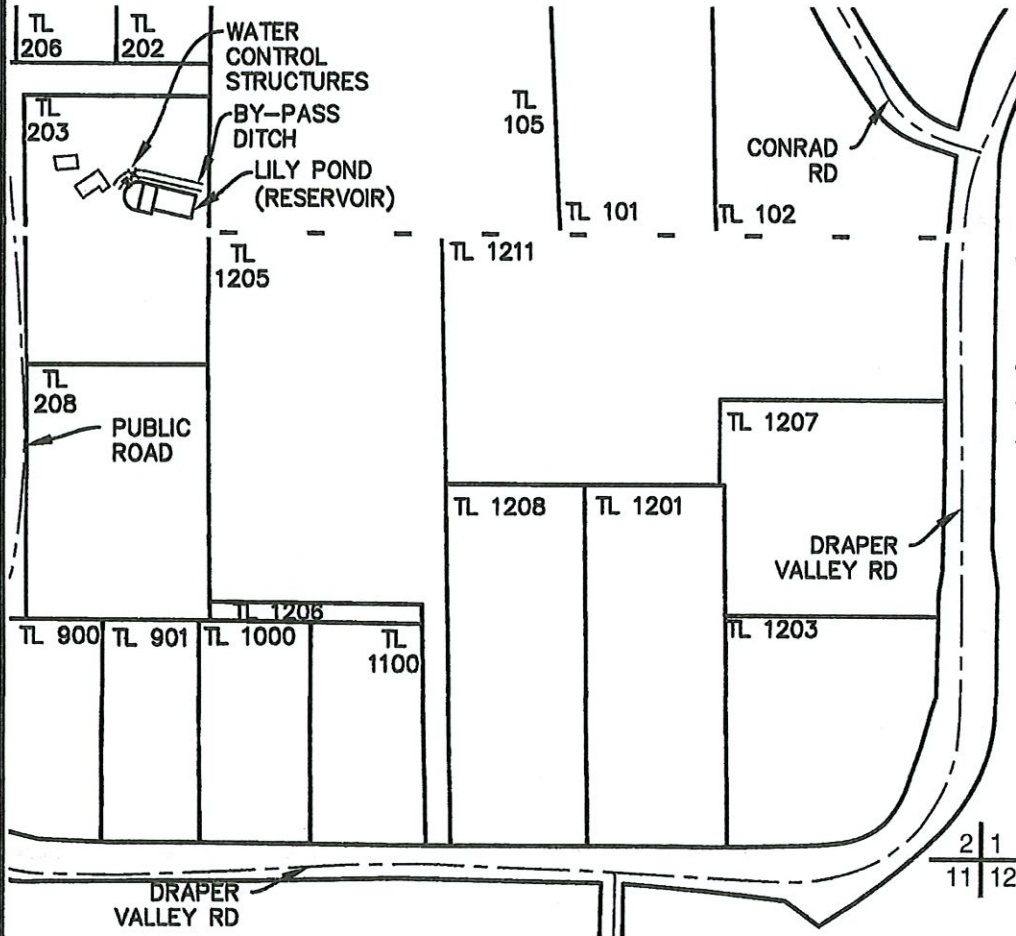
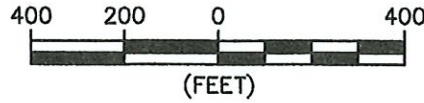

LEGEND

- SECTION LINE
- 1/4 1/4 LINE
- TAX LOT LINE
- ☉ ROAD
- BY-PASS DITCH
- $\frac{2}{11} \frac{1}{12}$ SECTION CORNER
- TL 0000 TAX LOT NUMBER
- PROPOSED AREA FOR LILY POND (RESERVOIR)
- BUILDINGS

DAM LOCATION

LILY POND (RESERVOIR): NW1/4 SE1/4, SECTION 2, T38S, R8W, W.M.; 1385' NORTH AND 1696' WEST FROM SOUTHEAST CORNER, SECTION 2.

NOTES

1. THE PURPOSE OF THIS MAP IS TO IDENTIFY THE LOCATION OF THE WATER RIGHT ONLY, AND IS NOT INTENDED TO PROVIDE DIMENSIONS OR LOCATION OF PROPERTY LINES.
2. FOR TAX LOT INFORMATION, SEE TAX MAPS INCLUDED WITH THIS APPLICATION.

ALADKINS
ENGINEERING & SURVEYING

o / 541.884.4666
w / AdkinsEngineering.com

1435 ESPLANADE AVENUE, KLAMATH FALLS, OR 97601

SERVING S. OREGON & N. CALIFORNIA

ENGINEERING • SURVEYING • PLANNING • TESTING

APPLICATION FOR A PERMIT TO STORE WATER IN A RESERVOIR

FOR
JUDI SCHARNS
T38S, R8E, SEC. 2, WM
JOSEPHINE COUNTY, OREGON