

122° 1' 57.339", 42° 8' 5.322"
 2,198 ft S and 233 ft W of NE corner of Section 31
 T. 39 S., R. 7 E., Willamette Meridian.

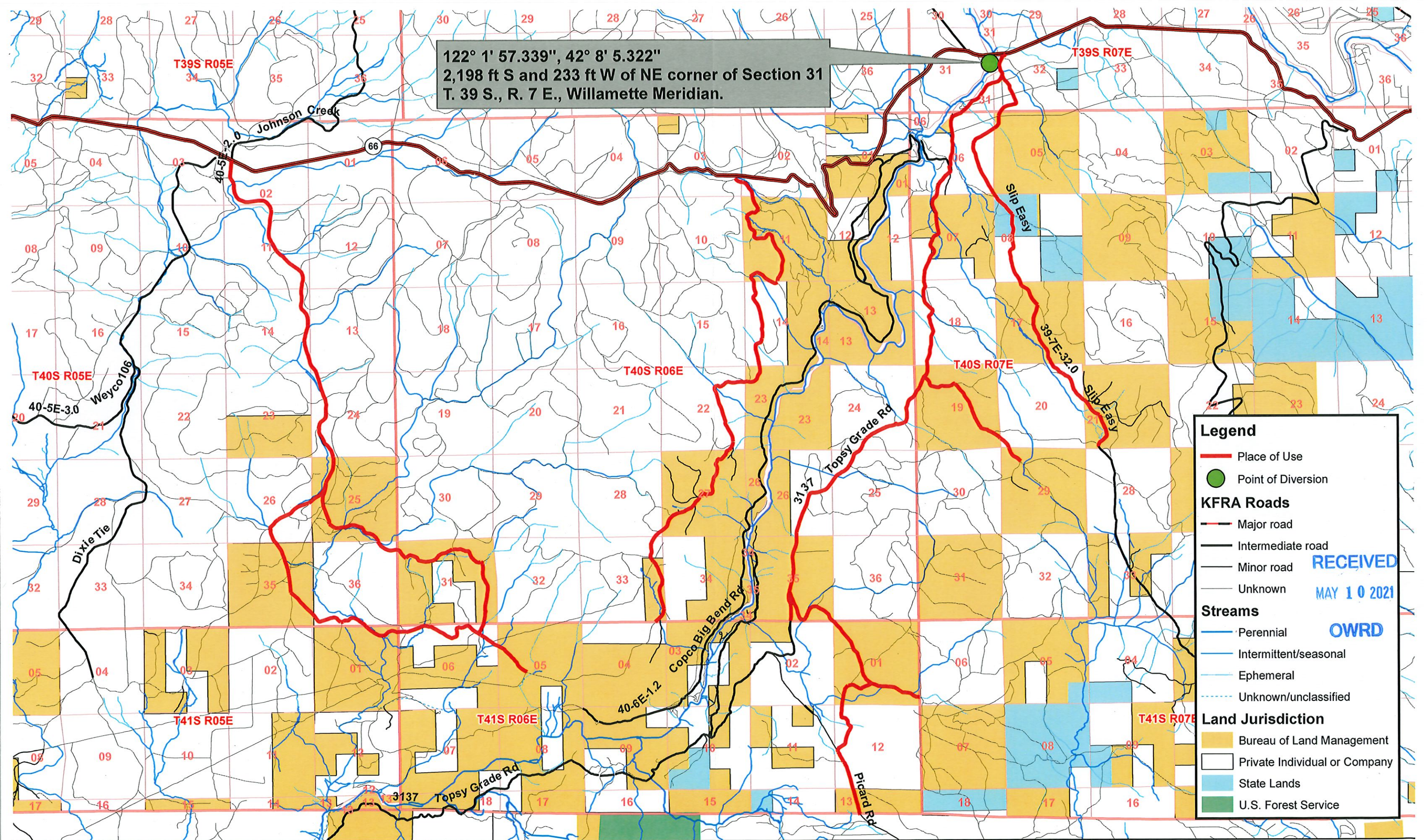

Legend

- Place of Use (Red line)
- Point of Diversion (Green circle)

KFRA Roads

- Major road (Thick black line)
- Intermediate road (Medium black line)
- Minor road (Thin black line)
- Unknown (Dashed black line)

Streams

- Perennial (Dark blue line)
- Intermittent/seasonal (Medium blue line)
- Ephemeral (Light blue line)
- Unknown/unclassified (Dotted blue line)

Land Jurisdiction

- Bureau of Land Management (Yellow fill)
- Private Individual or Company (White fill)
- State Lands (Light blue fill)
- U.S. Forest Service (Green fill)

RECEIVED
 MAY 10 2021
 OWRD



No warranty is made by the Bureau of Land Management as to the accuracy, reliability, or completeness of these data for individual or aggregate use with other data. Original data were compiled from various sources and may be updated without notification.

LL-1871

Point of Diversion 1 of 3

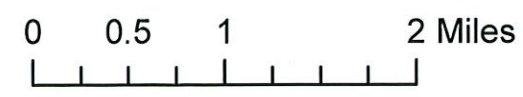

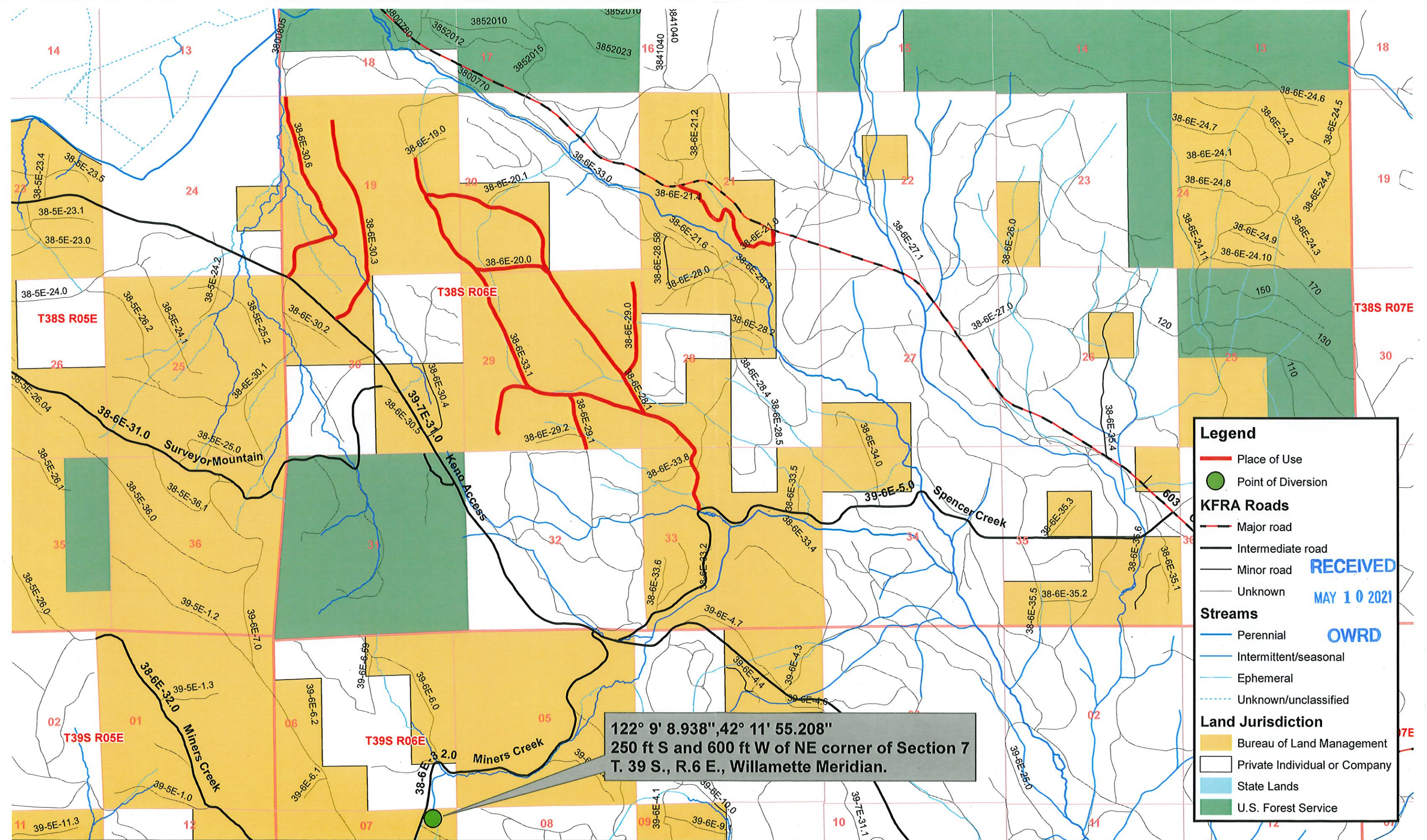

122° 9' 8.938", 42° 11' 55.208"
 250 ft S and 600 ft W of NE corner of Section 7
 T. 39 S., R.6 E., Willamette Meridian.

Legend

- Place of Use
- Point of Diversion

KFRA Roads

- Major road
- Intermediate road
- Minor road
- Unknown

Streams

- Perennial
- Intermittent/seasonal
- Ephemeral
- Unknown/unclassified

Land Jurisdiction

- Bureau of Land Management
- Private Individual or Company
- State Lands
- U.S. Forest Service

RECEIVED
 MAY 10 2021
 OWRD

Point of Diversion 2 of 3

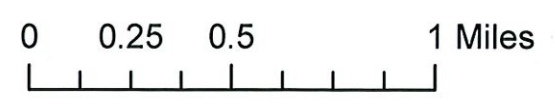

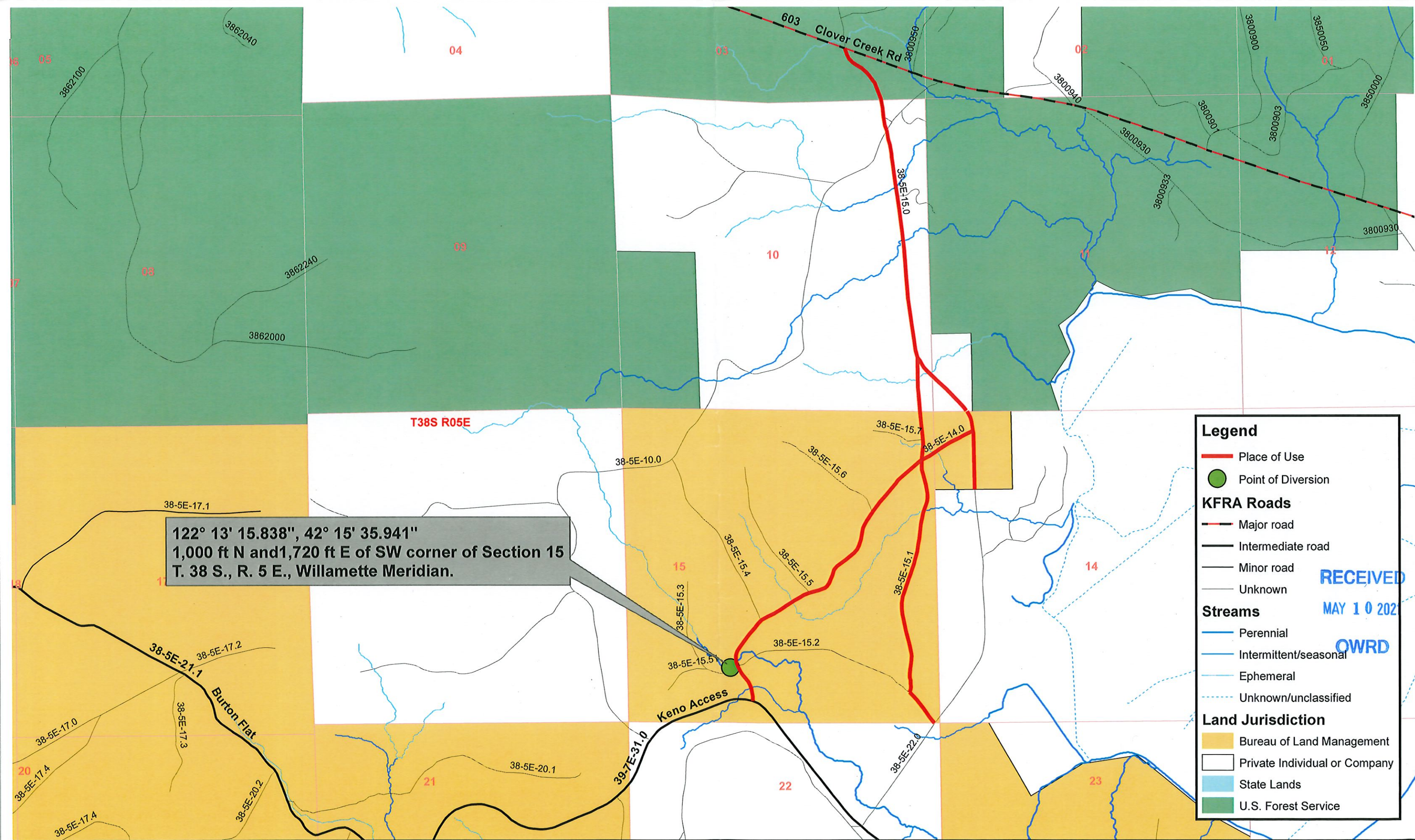

122° 13' 15.838\", 42° 15' 35.941\"
 1,000 ft N and 1,720 ft E of SW corner of Section 15
 T. 38 S., R. 5 E., Willamette Meridian.

Legend

- Place of Use
- Point of Diversion
- KFRA Roads**
 - Major road
 - Intermediate road
 - Minor road
 - Unknown
- Streams**
 - Perennial
 - Intermittent/seasonal
 - Ephemeral
 - Unknown/unclassified
- Land Jurisdiction**
 - Bureau of Land Management
 - Private Individual or Company
 - State Lands
 - U.S. Forest Service

RECEIVED
 MAY 10 2021
 OWRD



No warranty is made by the Bureau of Land Management as to the accuracy, reliability, or completeness of these data for individual or aggregate use with other data. Original data were compiled from various sources and may be updated without notification.

Point of Diversion 3 of 3



22-1871