

**Application for a  
Water Right Permit  
Proposed Place of Use  
and Points of Diversion**  
Polk County  
Township 6 South,  
Range 6 West (W.M.)

**LEGEND**

- Point of Diversion (POD)
- Place of Use (POU)**
- ▨ Primary
- ▩ Supplemental
- All Other Features**
- Tax Lot
- ⬡ Donation Land Claim (DLC)
- ~ Watercourse
- ☪ Waterbody

**RECEIVED**  
MAY 07 2021  
**OWRD**

**DISCLAIMER**

This map was prepared for the purpose of identifying the location of a water right only and it is not intended to provide legal dimensions or location of property ownership lines.

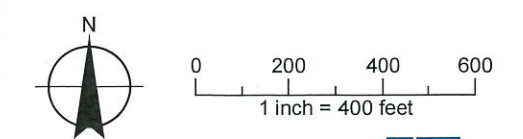

Date: March 29, 2021  
Data Sources: BLM, ESRI, ODOT, USGS,  
Aerial Photo 2019

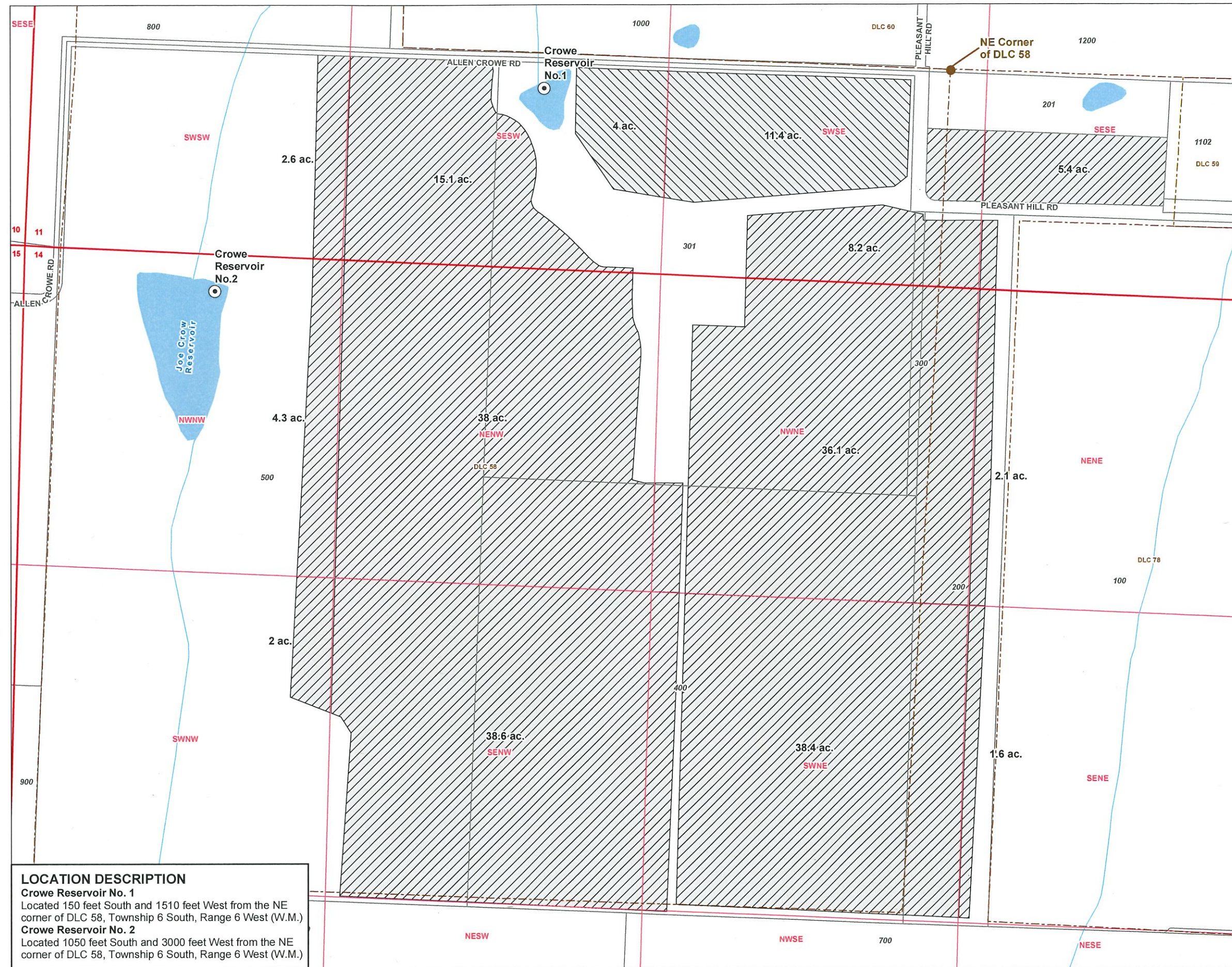

**LOCATION DESCRIPTION**  
**Crowe Reservoir No. 1**  
Located 150 feet South and 1510 feet West from the NE corner of DLC 58, Township 6 South, Range 6 West (W.M.)  
**Crowe Reservoir No. 2**  
Located 1050 feet South and 3000 feet West from the NE corner of DLC 58, Township 6 South, Range 6 West (W.M.)