

**CLAIM OF  
BENEFICIAL USE  
for Reservoirs storing less than  
9.2 acre-feet permitted under  
ORS 537.409**



**Oregon Water Resources Department**  
725 Summer Street NE, Suite A  
Salem, Oregon 97301-1266  
(503) 986-0900  
[www.oregon.gov/OWRD](http://www.oregon.gov/OWRD)

**RECEIVED**

**MAY 12 2021**

**OWRD**

A fee of \$200 must accompany this form.  
The Claim will be returned if the fee is not included.

This form may be completed by the permit holder of record if:

- 1) The permit was issued under the authority of ORS 537.409; and
- 2) No secondary permit exists for the use of water stored in the reservoir; and
- 3) The developed capacity of the reservoir is less than 9.2 acre-feet; and
- 4) The water was stored by the date required in the permit; and

A separate form shall be completed for each permit.

This form must be submitted to the Water Resources Department within one year of storage of water in the reservoir.

Please type or print in dark ink. If the data provided is found to contain errors or omissions, it may be returned. The Department may require the submittal of additional information.

If you have questions regarding the completion of this form, please call 503-986-0900 and ask for the Certificate Section.

**SECTION 1**

**GENERAL INFORMATION**

**File Information:**

APPLICATION # R- <b>88580</b>	PERMIT # R- <b>15360</b>
----------------------------------	-----------------------------

**Applicant Information:**

APPLICANT NAME <b>Paul Ellsworth</b>	PHONE NO. <b>408-892-9987</b>	ADDITIONAL CONTACT NO.
ADDRESS <b>16010 W Perrydale Rd.</b>		
CITY <b>Sheridan</b>	STATE <b>OR</b>	ZIP <b>97378</b>
E-MAIL <b>paulerog@gmail.com</b>		

**SECTION 2**  
**RESERVOIR INFORMATION**

**Reservoir Dimensions and Capacity:**

AVERAGE LENGTH	AVERAGE WIDTH	AVERAGE DEPTH	MAXIMUM CAPACITY IN ACRE-FEET
120'	150'	12'	5

To determine capacity in acre-feet use for the above table, use the following calculation:

$$\text{Acre-feet} = \frac{(\text{Average Length})(\text{Average Width})(\text{Average Depth})}{43,560}$$

**SECTION 3**  
**MAP**

Attach a map identifying the reservoir location. If the water right application map accurately reflects the location of the reservoir, you may attach a copy of it. Otherwise, you must submit a map meeting the standards of OAR 690-310-0050, which are attached.

Preparation of the map by a Certified Water Rights Examiner is **not** required for this type of permit, but may be submitted.

**SECTION 4**  
**SIGNATURE**

*This Claim of Beneficial Use must be signed by each permit holder of record.*

By my signature, I certify that the information contained herein is true and correct to the best of my knowledge.

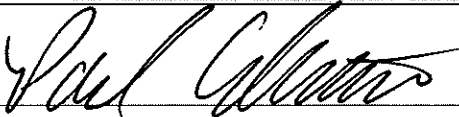
SIGNATURE	PRINT OR TYPE NAME	TITLE	DATE
	Paul Ellsworth		4/16/2021

Note:  
No  
1/4  
per  
county.

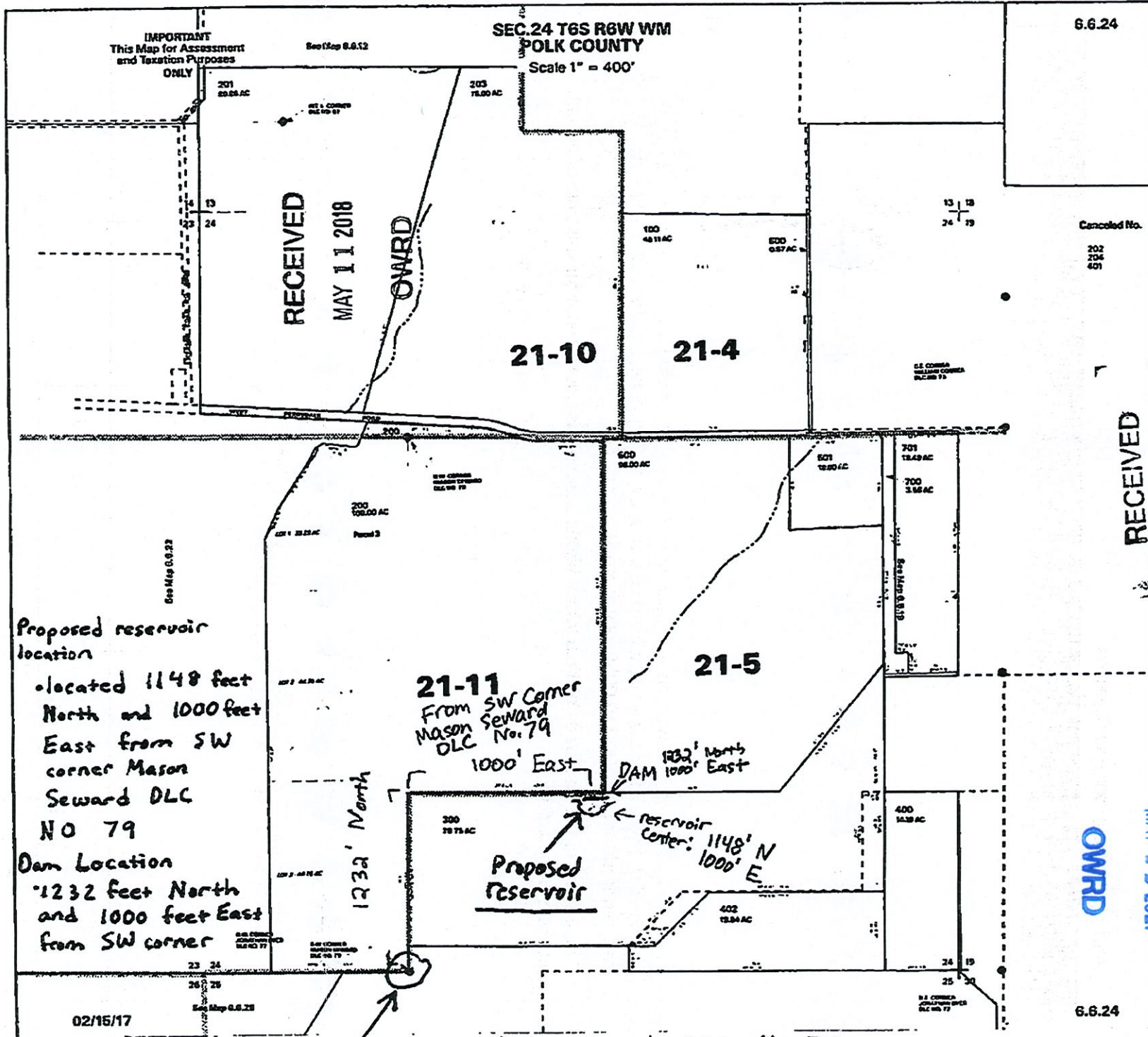

Proposed reservoir location

- located 1148 feet North and 1000 feet East from SW corner Mason Seward DLC No 79

Dam Location

- 1232 feet North and 1000 feet East from SW corner

21-11  
From SW Corner Mason Seward DLC No. 79  
1000' East

DAM 1232' North 1000' East

Proposed Reservoir

reservoir Center: 1148' N 1000' E

1232' North

SW corner Mason Seward DLC No 79

RECEIVED  
MAY 01 2018  
OWRD

RECEIVED  
MAY 19 2021  
OWRD



02/15/17

6.6.24

Cancelled No.  
202  
606

6.6.24