

ATTHEJOY, LLC VINEYARD

No Address
TL 6.4.22 301

ROAD BORING
60' OF 4" HDPE
IRRIGATION PIPELINE

Bethel Road 60'

RECEIVED

MAY 13 2021

OWRD

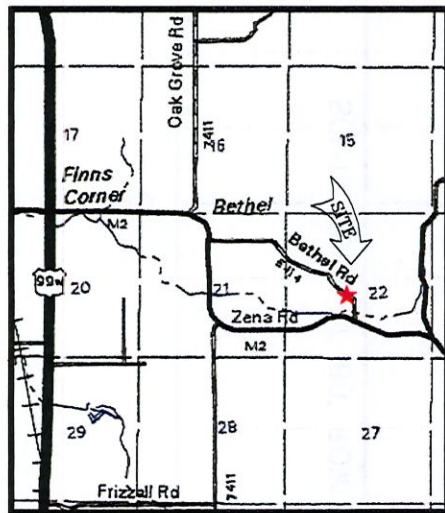

VICINITY MAP

6750 Bethel Road
TL 6.4.22 300



Property Line

Trees

SHED

6675 Bethel Road
TL 6.4.22 303

Trees

HSE

Trees



SCALE: 1" = 100'

Proposed Road Boring Cross-Section

BETHEL ROAD CR 6523
Approx 0.5 mi N of Zena Rd Intesection

ATTHEJOY, LLC

Property Line

Prepared by
Boatwright Engineering, Inc.
January 15, 2021

T6S R4W, WM

POLK COUNTY

Glenn O. & Sarah M.

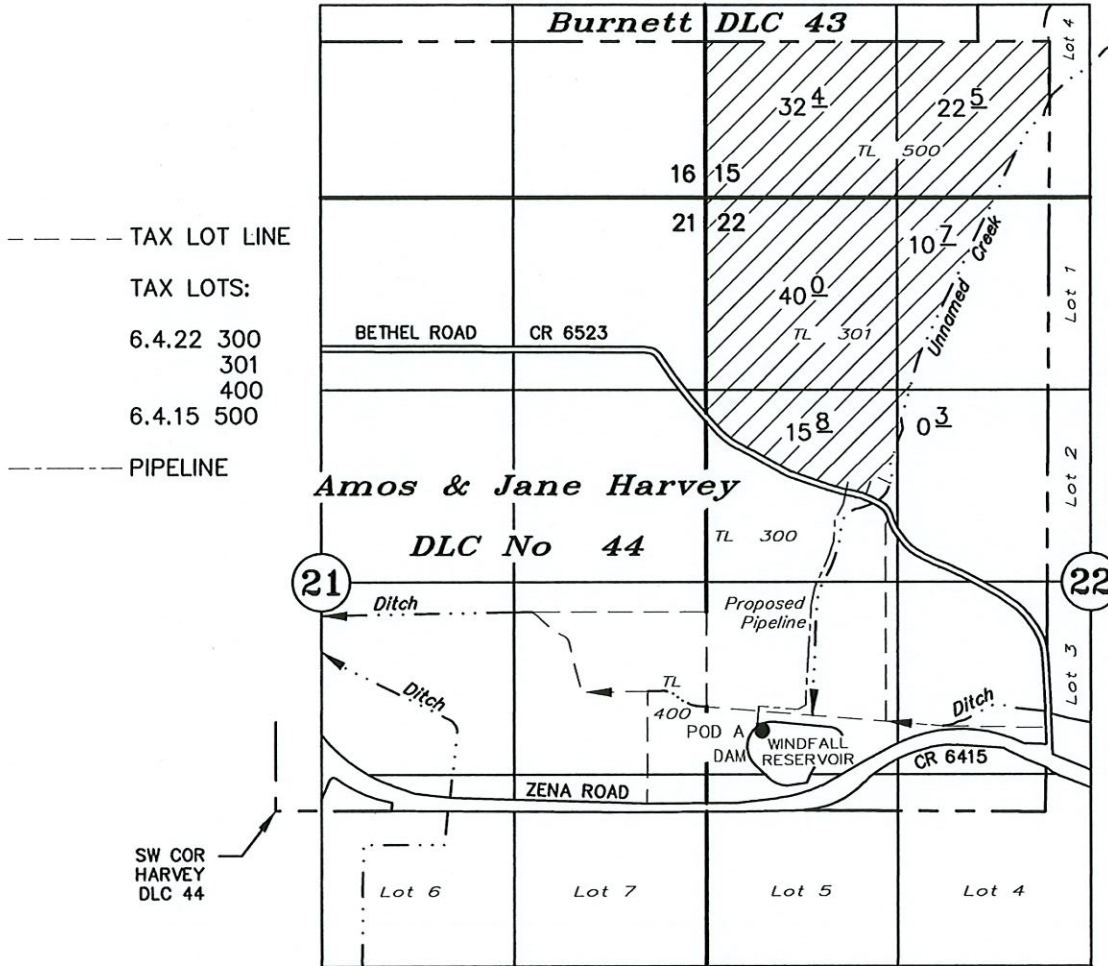

--- TAX LOT LINE

TAX LOTS:

6.4.22 300
301
400
6.4.15 500

--- PIPELINE

SW COR HARVEY DLC 44

RECEIVED

MAY 13 2021

OWRD

POD A: 545' N & 3340' E of SW Cor Harvey DLC No. 44
SOURCE: WINDFALL RESERVOIR

APPLICATION FOR A PERMIT TO USE SURFACE WATER

STORED WATER ONLY

Application No. _____ Permit No. _____

AtTheJoy, LLC

MARCH 12, 2021

SCALE: 1" = 1320'

NOTE: This map is for the purpose of identifying the location of water rights and has no intent to dimension or locate property ownership lines.



Renewal Date: December 31, 2021

RECEIVED
MAY 18 2021
OWRD

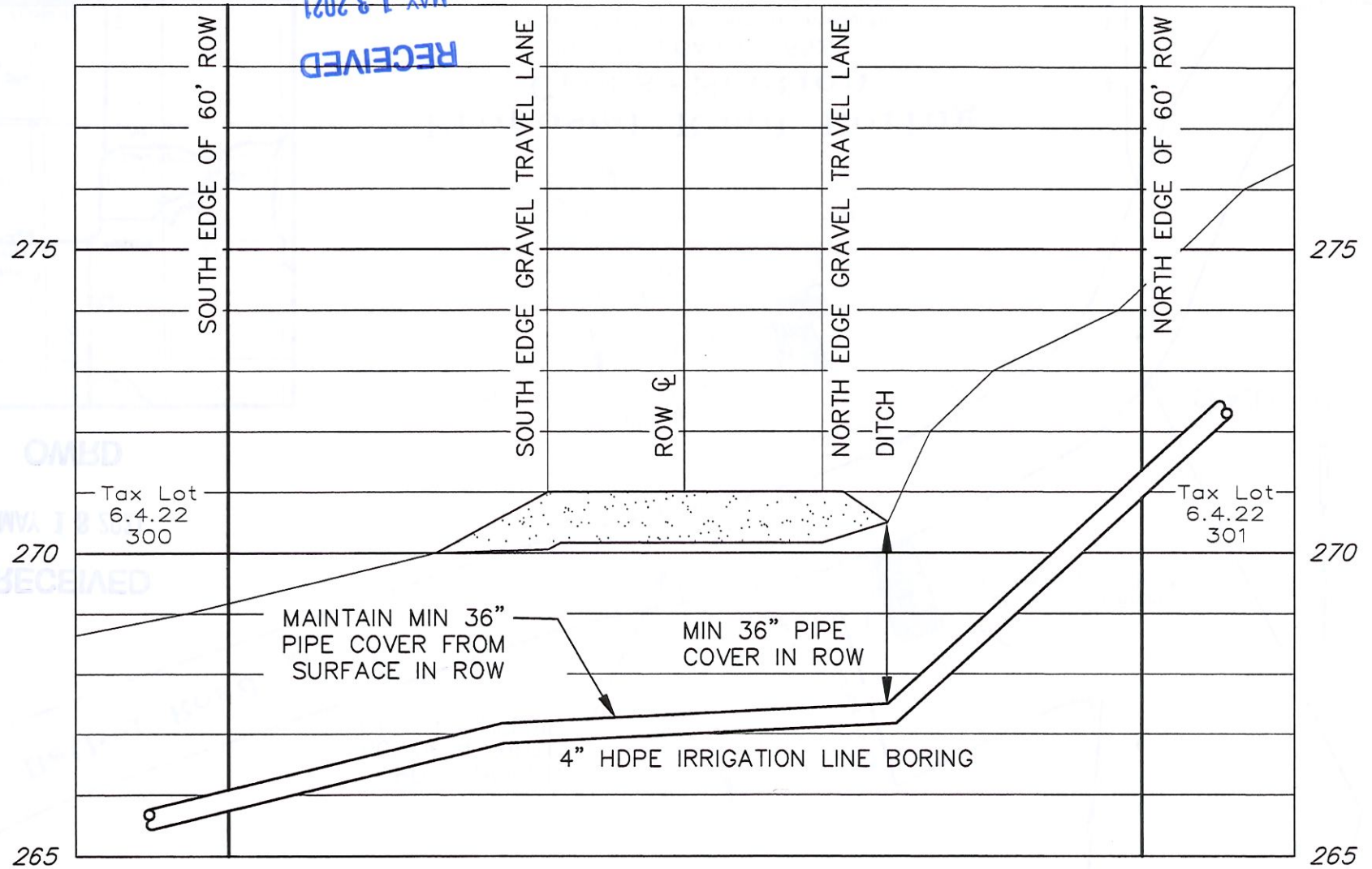

Proposed Road Boring Cross-Section

BETHEL ROAD CR 6523
Approx 0.5 mi N of Zena Rd Intesection

SCALE
H: 1" = 10'
V: 1" = 4'

ATTHEJOY, LLC

Prepared by
Boatwright Engineering, Inc.
January 15, 2021