

Name Esther M Patton
By Rt 1 Box ~~776~~ 778
Address Cave Junction, Oregon

Application No. 21591

Permit No. 16966

Certificate No. 19486

Stream Index, Page No. 15-~~56~~ 56-C

FEEES PAID

Date	Amount	Receipt No.
4/30/46	10.00	1308
4/30/46	.10 B. P. Fee	1308
1/9/51	\$1 Cert. Fee	11376

FEEES REFUNDED

Date	Amount	Check No.

Date filed April 29, 1946

Priority April 29, 1946

Action suspended until 12/11 (Del: 46)

Returned to applicant

Date of approval August 15, 1946

ASSIGNMENTS

Date	To Whom	Address	Volume	Page

CONSTRUCTION

Date for beginning August 15, 1947

Date for completion October 1, 1948

Extended to

Date for application of water October 1, 1949

Extended to

REMARKS

0.68 cfs from West Park Illinois River (Illinois River) for the irrigation of 34 acres.
OCT 4 1948 CARD FOR B
OCT 4 1949 CARD FOR C

PROSECUTION OF WORK

Form "A" filed November 19, 1946

Form "B" filed November 9, 1949

Form "C" filed November 9, 1949

FINAL PROOF

Blank mailed February 6, 1950

Proof received

Date certificate issued JAN 31 1951

W.R.I.S.	
Assembled	8-22-65 by <u>Qg</u>
Entered	_____ by _____
Verified	_____ by _____

NOTICE OF BEGINNING OF CONSTRUCTION

I, Esther M. Patton, the holder of Permit No. 16966

to appropriate the public waters of the state of Oregon, began the actual construction of the works described therein on the 1st day of August, 1946.

Remarks: There are twenty acres cleared and burned and the ditch right of way is extended one-half mile from the river. These operations up to the date of this statement, and any additional information which may tend to show the beginning of work in good faith.

required one bulldozer and three men working.

IN WITNESS WHEREOF, I have hereunto set my hand this 18th day of November, 1946.

[Signature of Witness]

Esther M. Patton (Signature of Applicant)

Box E, Cave Junction, Ore. (Address)

Rte. 1, Box 336, Cave Junction, Ore. (Address)

Fill out, detach, and mail to the State Engineer, Salem, Oregon, when construction work is begun.

STATE PRINTING DEPT.

NOTICE OF COMPLETION OF CONSTRUCTION

I, Esther M. Patton, the holder of Permit No. 16966

to appropriate the public waters of the state of Oregon, completed the construction of the works described therein on the 1st day of November, 1949.

Remarks: Am applying irrigation to approximately two (2) acres, being forced to abandon balance of project for the time being. Hope to put remaining acreage under cultivation at some future time.

IN WITNESS WHEREOF, I have hereunto set my hand this 8 day of Nov, 1949.

Robert Buck Moore (Signature of Witness) Rt 1, Box 779, Cave Jct. (Address)

Esther M. Patton (Signature of Applicant) Cave Junction, Oregon (Address)

Fill out, detach, and mail to the State Engineer, Salem, Oregon, when construction work is completed.

NOTICE OF COMPLETE APPLICATION OF WATER TO A BENEFICIAL USE

I, Esther M. Patton, the holder of Permit No. 16966

to appropriate the public waters of the state of Oregon, completely applied the waters to a beneficial use in accordance with the terms of said permit, on the Nov. 1 day of 1949, 19

Remarks: Am applying irrigation to approximately two (2) acres, but am forced to abandon balance of project for time being. Hope to put remaining acreage under cultivation at some future time.

IN WITNESS WHEREOF, I have hereunto set my hand this 8 day of Nov., 1949.

Robert Buck Moore (Signature of Witness) Rt 1, Box 779, Cave Jct. (Address)

Esther M. Patton (Signature of Applicant) Cave Junction, Oregon (Address)

NOTE: In the case of an irrigation permit, this Form C should not be mailed to the State Engineer until all of the land described in the permit, which it is intended to irrigate under this permit at any time, has actually been irrigated.

Fill out, detach, and mail to the State Engineer, Salem, Oregon, when all of the water has been applied.

SECTION

TOWNSHIP 40 S, RANGE 8 W., W. M.

North

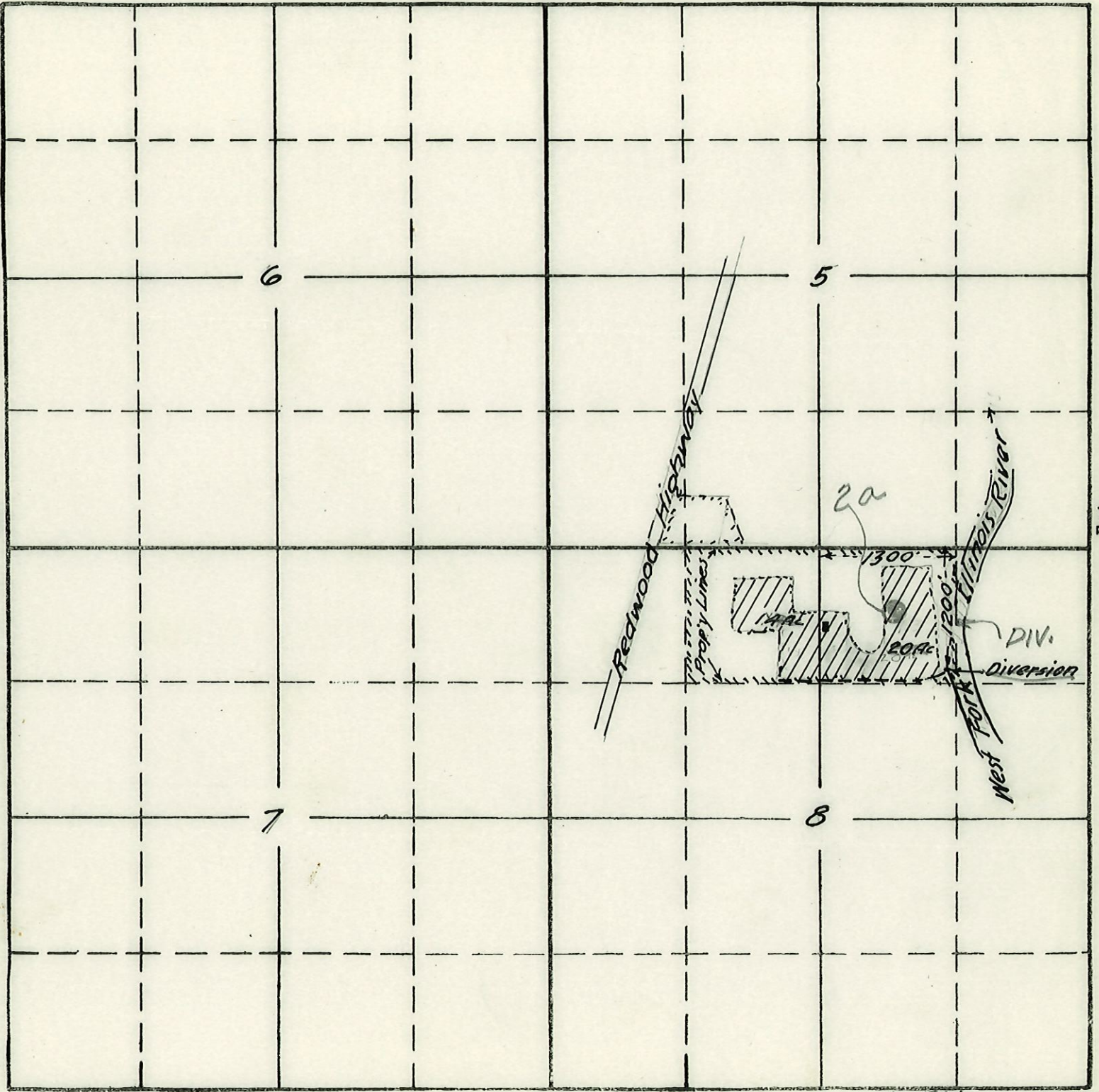

West

East

South

21591 15-49

Esther M. Patton by Robert Baab Moon, Agt.
April 1946.

APPLICATION No. 21591
PERMIT No. 16966

RECEIVED
APR 29 1946
STATE ENGINEER
SALEM, OREGON

SECTION

TOWNSHIP 40 S, RANGE 8 W., W. M.

North

West

East

6

5

7

8

South

21591

15-44

Esther M. Patton by Robert Baab Moon, Agt.
April 1946.

APPLICATION No. 21591
PERMIT No. 16966

RECEIVED

APR 24 1946

STATE ENGINEER

FALCON COUNTY

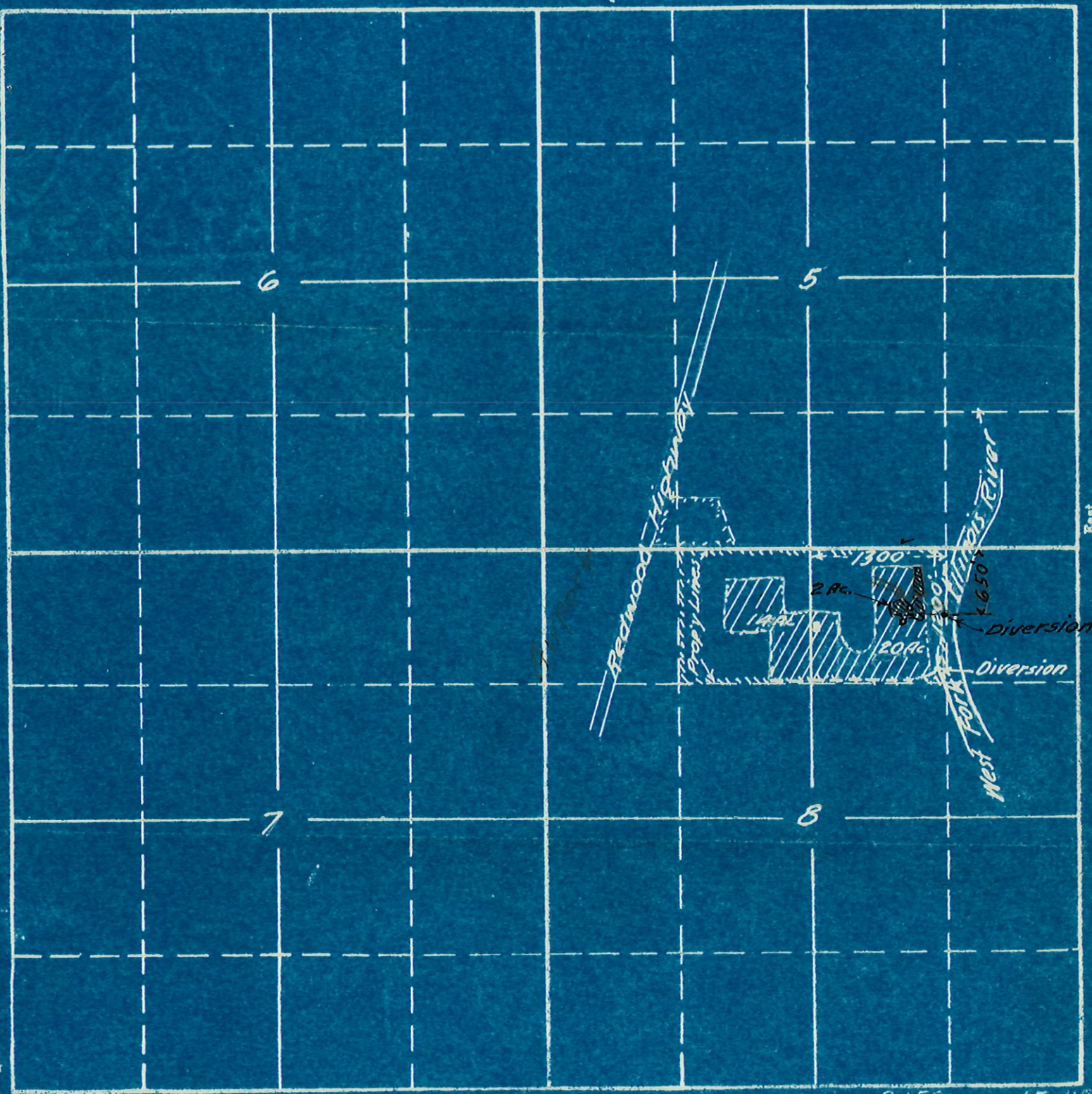

RECEIVED

JAN 8 1951

STATE ENGINEER
SALEM, OREGON

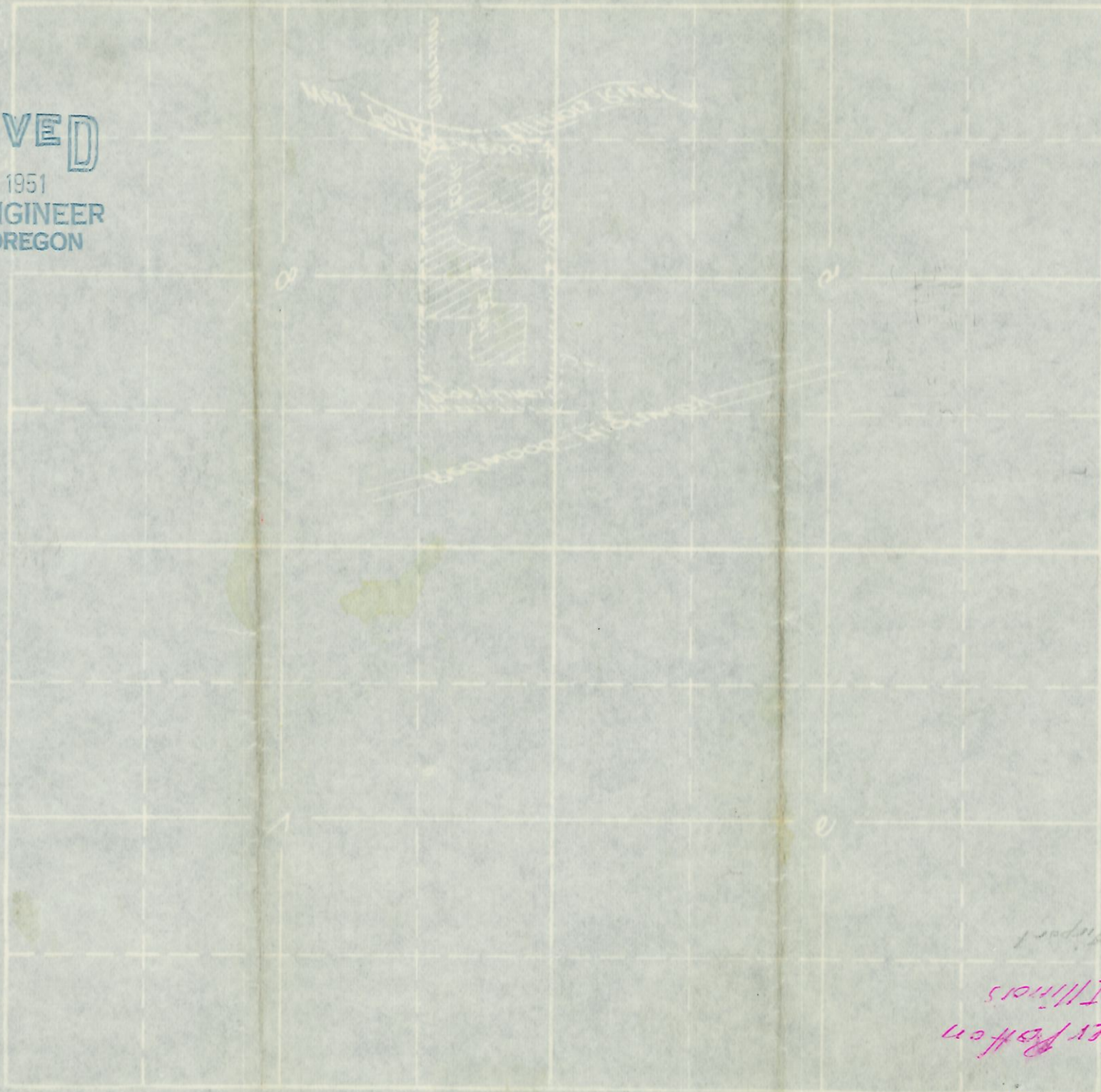

Hand note:
Detailed section of dam from report for

Esther Patton
W. F. Illinois
Last of Report

WOODRIDGE 40' BY 10' ON LINE WITH M.W.

SECTION

Permit No. 16966

Application No. 21591 County JOSEPHINE 19486

Proof of Appropriation of Water

- Name Esther M. Patton 2. Address Rt. 1 Box 778 Cave Junction, Oregon
- Source of supply West Fork Illinois River
Tributary of Illinois River
- Amount of water 0.68 c.f.s. 5. Priority date April 29, 1946
- Use Irrigation
- Location of point of diversion, NW $\frac{1}{4}$ NE $\frac{1}{4}$ Sec. 8, Twp. 40 S., Range 8 W., W. M. (Legal Subdivision)
- The description of land given below corresponds to that found in your permit covering land to be irrigated, or, if for other purposes, the place of use.

Township	Range	Section	Forty-acre Tract	No. Acres Described in Permit	No. Acres Actually Irrigated
40 S	8 W	8	NW $\frac{1}{4}$ NE $\frac{1}{4}$	20.0	2.0
40 S	8 W	8	NE$\frac{1}{4}$ NW$\frac{1}{4}$	14.0	0.0
				34	2.0
<p>All of the Northwest Quarter of the Northeast Quarter of Section 8 in Township 40 South, Range 8 West of the Willamette Meridian.</p> <p>All of the Northeast Quarter of the Northwest Quarter of Section 8 in Township 40 South, Range 8 West of the Willamette Meridian (and a parcel of land, etc, containing 8.2 acres in Section 5.)</p>					
<p>If for irrigation, this appropriation shall be limited to 1/50th of one cubic foot per second or its equivalent for each acre irrigated throughout the irrigation season from April 1st to November 1st of each year, and shall be subject to such reasonable rotation system as may be ordered by the proper state officer.</p>					

700 LD

DESCRIPTION OF WORKS

9. (a) If a dam has been constructed, give description: Height, none... ft.; length on top, ft.; length on bottom, ft.; material used and character of construction,

(b) Give description of headgate: Width, ft.; depth, ft.; material used and character of construction, control by motor switch

(c) Size of canal: Width on top (at waterline), none... ft.; width on bottom, ft.; depth of water, ft.; grade, ft. fall per 1,000 ft. Actual capacity, sec.-ft.

Give general description:

(d) Pipe line: Description of intake, 1" section hose inserted in river

Length of pipe, 400... ft.; size at intake, 1 1/4 in.; size at 200... ft. from intake, 1 1/2 in.; size at place of use, 3/4 in. Difference in elevation between intake and place of use, 10 to 20

Is grade uniform? yes... Actual capacity of pipe line, 0.04... sec.-ft.

Give general description: Galv. iron pipe (Material: Steel, wrought, cast iron, wood stave, etc.)

(e) Pumping plant: Give size and type of pump, 1" centrifugal

Suction lift, 5... ft.; discharge lift, 5 to 25 ft. Type of motor used Electric

Horsepower rating, 1/4... H. P. Actual capacity of pump, 0.04... sec.-ft.

10. During what months is water beneficially used? April 1 to Oct. 1

11. State character of soil Sandy loam and granite

Kind of crops raised garden, fruit and lawn

12. Does the accompanying map, filed with your application, show correctly the point of diversion, area of land irrigated, or place of use? no

13. If not, wherein is such map in error? Point of diversion is 600' S and 1300' E. of the N 1/4 cor. of Sec. 8, T40s, R8W, WM. Area irrigated is 2.0 acres in NW 1/4 NE 1/4 of said Sec 8.

14. Domestic use: Give number of families actually using water at this time

15. If for power, mining, municipal, manufacturing, storage or any other purpose than irrigation, give extent and method of such use

AFFIDAVIT OF APPROPRIATOR

STATE OF OREGON, }
County of Josephine } ss.

I, Esther M. Patton, being first duly sworn, depose and say that I have read the above and foregoing proof of appropriation of water; that I know the contents thereof, and that the facts therein stated are true.

IN WITNESS WHEREOF, I have hereunto set my hand this 5th day of January, 1945.

Esther M. Patton

Subscribed and sworn to before me this 5th day of January, 1945

Maymie Green
Notary Public for Oregon

[Notarial Seal]

My commission expires Feb. 27, 1953

AFFIDAVIT OF WITNESSES

STATE OF OREGON, }
County of } ss.

We,, and of, being first duly sworn, depose and say that

we are well acquainted with the facts and conditions set forth in the foregoing statement relative to proof of appropriation of water under Permit No.; that we and each of us have been over and upon each tract described in said proof, and from such personal inspection have knowledge that all necessary ditches, dams and other diversion and distributing works have been constructed, and water used as stated therein; that we have carefully read such proof of appropriation, and that each and every statement contained therein is true to the best of our knowledge and belief.

and I recommend the issuance of water right certificate for this amount
be accurate. In my opinion the appropriation has been completed to the extent of
of and found the foregoing statements and descriptions of works to

Subscribed and sworn to before me this day of, 194.....

I, JOHN B. BEERCE, Notary Public for Oregon

[Notarial Seal]

My commission expires

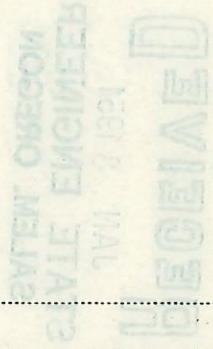

REPORT OF PERSON MAKING INSPECTION

(For use by Representative of State Engineer)

I, Tom R. Pearce, do hereby certify that I have made an inspection of the works described herein and in Permit No. 16966, on the 5th day of Jan. 1950, and found the foregoing statements and descriptions of works to be accurate. In my opinion the appropriation has been completed to the extent of 0.04 c.f.s. (Quantity of water in second-feet or acre-feet) and I recommend the issuance of water right certificate for this amount.

NOTICE TO INSPECTORS

If conditions do not justify the above report by you, please return the proof without your signature, with a full report by letter.

Tom R. Pearce (Name)

Watermaster, District No. 16 (Title)

County of ... STATE OF OREGON

VALIDATION OF WITNESSES

RECEIVED JAN 8 1951 STATE ENGINEER SALEM, OREGON

My commission expires ...

[Signature]

IN WITNESS WHEREOF, I have hereunto set my hand this ... day

[Signature]

the contents thereof, and that the facts therein stated are true ... I, Esther M. Patton, County of Josephine, STATE OF OREGON

VALIDATION OF APPROPRIATOR

WATER RESOURCES DEPARTMENT

ADDRESS ALL COMMUNICATIONS TO
TOM R. PEARCE, ENGINEER
COURT HOUSE
GRANTS PASS, OREGON

STATE OF OREGON
OFFICE OF
WATER DISTRICT NO. 16
GRANTS PASS, OREGON

WATERMASTER DISTRICT NO. 16
OREGON REGISTERED ENGINEER No. 838
CALIFORNIA LICENSED SURVEYOR No. 2301

Jan. 5th, 1950

RECEIVED

JAN 8 1951

STATE ENGINEER
SALEM, OREGON

Mr. Chas. E. Stricklin,
State Engineer,
Salem, Oregon.

Dear Mr. Stricklin:

Enclosed is form for Proof of appropriation
of water under permit No. 16966 in the name of Esther
M. Patton.

Also enclosed is \$1.00 in currency for the
certificate recording fee.

Yours very truly,



Watermaster District No. 16.

November 21, 1949

Mrs. Esther M. Patton
Route 1, Box 778
Cave Junction, Oregon

Dear Mrs. Patton:

This will acknowledge receipt of Forms B and C, being notices of the completion of construction and complete application of water under your Permit No. 16966.

Pursuant to your reports and in line with the general practice of this office, a survey will be made at a later date for the purpose of checking the acreage actually irrigated. After this survey, proof may be made by you and certificate issued covering the lands which the survey shows to have been irrigated, and any lands described in your permit that have not been irrigated will be automatically eliminated from your water right.

In the meantime, the permit which you hold will be valid evidence of your water right.

Very truly yours,

CHAS. E. STRICKLIN
State Engineer

By
Ed K. Humphrey, Assistant

EKH:dh

October 19, 1949

Mrs. Esther M. Patton
Route 1, Box 778
Cave Junction, Oregon

Dear Mrs. Patton:

This will acknowledge receipt of your letter of October 15, 1949 relative to your Permit No. 16966, in which you state that you cannot fill out the forms notifying us of completion of construction and complete application of water for the reason that you have been unable to complete the work and bring the land under cultivation.

Under date of October 12, 1948, you wrote advising that construction work had not been completed and in response thereto under date of October 18, 1949, we mailed a blank form for your use in filing an application for an extension of time for the reason that under the terms of your permit, construction was to be completed on October 1, 1948, and the water completely applied to beneficial use on October 1, 1949. To date, we have not received an application for an extension of time in which to complete construction work and in order that your permit may remain valid, it will now be necessary for you to submit to this office at your earliest convenience, an application for an extension of time in which to complete construction and apply the water to beneficial use as specified under the terms of your permit.

For your convenience in submitting such an application, I am enclosing herewith a blank form for that purpose which when properly executed, notarized and returned to this office with the statutory \$2.00 fee, the matter of extending the time limits under your permit will be given further attention.

Very truly yours,

CHAS. E. STRICKLIN
State Engineer

By
Geo. V. Naderman, Assistant

GVN:RN
ENCL.

Rte.1, Box 778
Cave Junction, Ore.
Oct. 15, 1949

File No. 21591

Mr. Chas. E. Stricklin
State Engineer
Salem, Oregon

RECEIVED
OCT 18 1949
STATE ENGINEER
SALEM, OREGON

Dear Sir:

Replying to your card re Permit No. 16966 --
I can not fill out the final forms, included with the
original permit, at this time as it has been impossible
to complete the work and bring the land under intensive
cultivation.

I have been for some time irrigating approx-
imately two acres for orchard and garden and wish to con-
tinue doing so until such time as I can fence and use the
cleared fields for agriculture.

Yours truly,

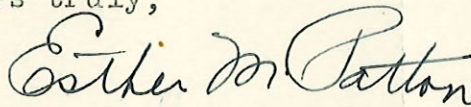

Mrs. Esther M. Patton

October 18, 1948

Mrs. Esther M. Patton
Route 1, Box 778
Cave Junction, Oregon

Dear Mrs. Patton:

Pursuant to your letter of **October 12**, I am enclosing herewith a blank for use in making application for an extension of time under Permit No. **16966** in the name of **Esther M. Patton**.

This form should be executed before a notary public and submitted to this office. Upon its receipt, the matter of extending the time under the appropriation will be given further consideration, and you will be advised of our action.

Very truly yours,

CHAS. E. STRICKLIN
State Engineer

By

Ed K. Humphrey
Ed K. Humphrey, Assistant

Form 115
Enclosures

Rte. 1, Box 778
Cave Junction, Oregon
Oct. 12, 1948

RECEIVED
OCT 15 1948
STATE ENGINEER
SALEM, OREGON

MR. CHAS. E. STRICKLIN
State Engineer
Salem, Oregon

File -- 21591
Re Permit No. 16966

Dear Sir:

Your notice of Oct. 1st did not receive prompt reply because I was hoping to have funds by Oct. 10th so that I could continue more work in bringing my farm land into production this fall.

I now find it will not be possible to do this before next spring and trust you can see your way clear to grant an extension.

There is a well ditched and gravelled $3/4$ mile road in from the highway to the river and we have fields cleared for alfalfa, etc., but have been unable to get fence and pipe lines installed. However, have adequate fencing and pipe for about an acre and a half, which I am cultivating intensely as garden and orchard, using an electric motor and getting water from the river

If this is not sufficient to permit of your granting an extension, please advise how I can later get a reinstatement.

Yours truly,

Esther M. Patton
Mrs. Esther M. Patton

P. S. Please note that box number has been changed from 336 to 778.

November 20, 1946

Esther M. Patton
Route 1, Box 366
Cave Junction, Oregon

Dear Madam:

This acknowledges receipt of Form A, being notice of the beginning of construction under your Permit No. 16966.

This report has been filed with other matter pertaining to your water right, and the permit is in good standing until October 1, 1948, when under its terms, construction should be completed

Very truly yours

CHAS. E. STRICKLIN
State Engineer

By: Ed K. Humphrey, Assistant

EKH:dw

21591

August 15, 1946

Esther M. Patton
Rt. 1, Box 366
Cave Junction, Oregon

Dear Madam:

Herewith you will find Application No. 21591, Permit
No. 16966, together with blueprint.

May 8, 1946

Mr. Tom R. Pearce
Watermaster, Dist. No. 16
Grants Pass, Oregon

Dear Mr. Pearce:

This acknowledges receipt of your letter of April 27, with which you submitted an application in the name of Esther M. Patton for a permit to appropriate 0.68 second-foot of water from West Fork Illinois River for irrigation, together with your check in the amount of \$10.00 for which receipt No. 1308 is enclosed.

The application, which has been checked over, has been filed and given No. 21591. It appears to be in satisfactory form and is being placed in line for approval and issuance of a permit.

Very truly yours,

CHAS. E. STRICKLIN
State Engineer

By
Ed K. Humphrey
Assistant

EKH:ks

WATER RESOURCES DEPARTMENT

STATE OF OREGON

OFFICE OF
WATER DISTRICT NO. 16
GRANTS PASS, OREGON

PEARCE, WATERMASTER
DISTRICT NO. 16
REGISTERED ENGINEER NO. 838
CALIFORNIA LICENSED SURVEYOR NO. 2301

WATER DISTRIBUTION
HYDROGRAPHIC SURVEYS
SNOW SURVEYS

April 27, 1946

Mr. Charles E. Stricklin

State Engineer

Salem, Oregon

Dear Mr. Stricklin:

RECEIVED
APR 29 1946
STATE ENGINEER
SALEM, OREGON

Enclosed find application for permit to appropriate water in the name of Esther M. Patton.

Also enclosed is my check for \$10.10 for filing fees.

Very truly yours,

Tom R. Pearce

Tom R. Pearce

Watermaster, Dist. No. 16

TRP/s

Enc.