



T15S R12E, WM DESCHUTES COUNTY, OR



0 2,000
Feet

1" = 2,000'

● Well

▨ POU QM

▭ Section

- - - Quarter Quarter

□ Taxlot

Well Locations:

- #1: 2519' S, 578' W of NE Cor Sec 28
- #2: 2958' S, 2316' W of NE Cor Sec 28
- #3: 1752' S, 3044' W of NE Cor Sec 28
- #4: 1677' N, 1466' W of SE Cor Sec 29
- #5: 205' S, 434' W of E 1/4 Cor Sec 20
- #6: 244' N, 1667' W of E 1/4 Cor Sec 20
- #7: 2446' S, 1180' W of N 1/4 Cor Sec 17
- #8: 900' S, 850' W of NE Cor Sec 29

E-RECEIVED
February 23, 2022
OWRD

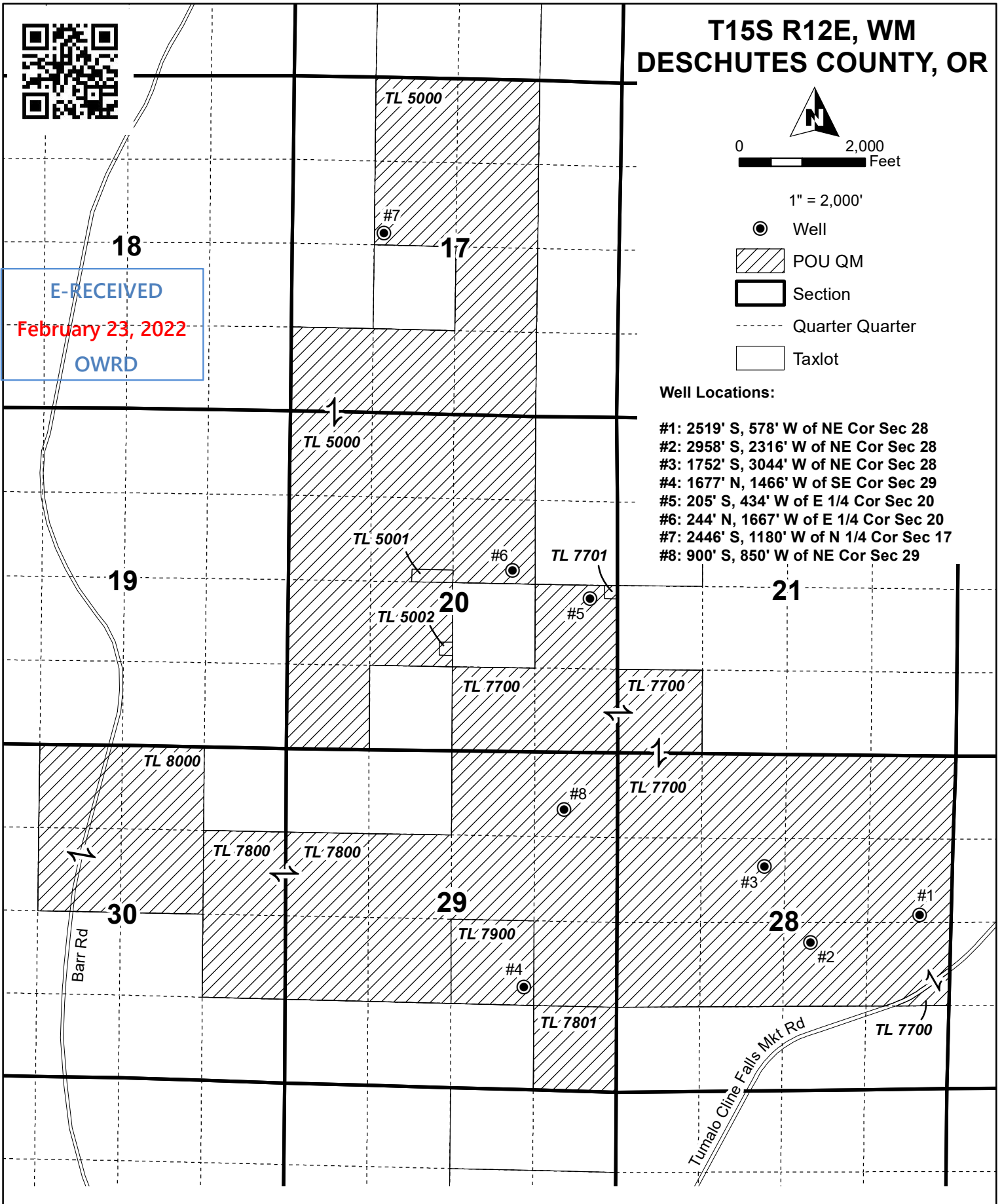

GROUNDWATER APPLICATION MAP
For
Pinnacle Utilities, LLC

Date: 2/23/2022

This map is not intended
to provide legal dimensions
or locations of property
ownership lines.

WATER RIGHT SERVICES, LLC

PO BOX 1830, BEND, OR 97709

WWW.OREGONWATER.US 541-389-2837

johnshort@usa.com

CCB # 197121