



Oregon
Kate Brown, Governor

Water Resources Department

725 Summer St NE, Suite A

Salem, OR 97301

(503) 986-0900

Fax (503) 986-0904

May 28, 2021

Pine Ridge Associates LTD
2901 Silverado Trail
Napa, CA 94558

On May 20, 2021, the Water Resources Department received the Claim of Beneficial Use (COBU) for the following file(s):

Application S-83597 Permit S-53412

The COBU included a report and map. The Department hopes to review your submittal within approximately 2 - 4 years. At that time we will review these items and provide a final certificate, proposed certificate, or a request for additional information.

If you are interested in having your COBU reviewed sooner, you may pay to have your file processed immediately, using the Reimbursement Authority program, which is described at:

<https://www.oregon.gov/OWRD/programs/WaterRights/RA/Pages/Certificate.aspx>

Customer Service phone: (503) 986-0900

Enclosed is your receipt for the \$200.00 COBU recording fee

If you sell the property, please contact the Department, or have the new owners contact the Department about the need to file an assignment.

Cc: file S-83597
DoAnn Hamilton, CWRE

Checklist for Claims of Beneficial Use Received at CSG Counter

Application #:	WRD Reviewer:
Transfer #:	
Date Received:	
CWRE Name:	
Priority Date (s):	

Fees Required:

- YES NO A fee of \$200 must accompany this form for permits with priority dates of July 9, 1987, or later.
- YES NO A fee of \$200 must accompany this form for any transfers including a water right with a priority date of July 9, 1987, or later.
 Example – A transfer involves 5 rights and one of the rights has a priority date of July 9, 1987, or later, the fee is required.

Fill in App or Transfer Number

Map Review:

- Map on polyester film (OAR 690-014-0170(1) & 310-0050(1)(b))
- Application & permit #; or transfer # (OAR 690-014-0100(1))
- Disclaimer (OAR 690-014-0170(5))
- North arrow (OAR 690-310-0050(2)(c))
- CWRE stamp and signature (OAR 690-014 & 310-0050)
- Appropriate scale (1" = 1320', 1" = 400', or the original full-size scale of the county assessor map) (014 & 310)
- Township, range, section, and tax lot numbers (OAR 690-310-0050(4))

Report Review:

- On form provided by the Department (OAR 690-014-0100(1))
- Application & permit #; or transfer # (OAR 690-014)
- Ownership information (OAR 690-014)
- Date of survey (OAR 690-014)
- Person interviewed (OAR 690-014)
- County (OAR 690-014)
- CWRE stamp and signature (OAR 690-014-0100)
- Signature(s) of all permittee of transfer holder (OAR 690-014-0100)

MONEY SLIP

DATE: _____ RECEIPT #: _____

RECEIVED FROM: _____ APPLICATION PERMIT TRANSFER

CASH CHECK # _____ OTHER (IDENTIFY) _____ TOTAL RECD \$ _____

1083 TREASURY 4178 MISC CASH ACCT. _____

0407 COPIES _____ \$ _____
 OTHER: (IDENTIFY) _____ \$ _____

0243 Instream Lease _____ 0244 Muni Water Mgmt. Plan _____ 0245 Cons. Water _____

1083 TREASURY 4270 WRD OPERATING ACCT. _____

MISCELLANEOUS

0407 COPY & TAPE FEES 4611 \$ _____

0410 RESEARCH FEES \$ _____

0409 MISC REVENUE (IDENTIFY) \$ _____

TC162 DEPOSIT LIAB. (IDENTIFY) \$ _____

0240 EXTENSION OF TIME \$ _____

WATER RIGHTS EXAM FEE RECORD FEE

0201 SURFACE WATER \$ _____ 0202 \$ _____

0203 GROUND WATER \$ _____ 0204 \$ _____

0205 TRANSFER \$ _____

WELL CONSTRUCTION EXAM FEE RECORD FEE

0218 WELL DRILL CONSTRUCTOR \$ _____ 0219 \$ _____

LANDOWNER'S PERMIT \$ _____ 0220 \$ _____

OTHER (IDENTIFY) COBU \$ 200.00

0607 TREASURY 0487 HYDROELECTRIC _____

0233 POWER LICENSE FEE (FWWRD) LIC NUMBER _____ \$ _____

0231 HYDRO LICENSE FEE (FWWRD) _____ \$ _____

HYDRO APPLICATION \$ _____

SPECIAL INSTRUCTIONS:

RETURN TO APPLICANT -- LETTER ATTACHED

Groundwater File Review:

- Pump Test not required (Priority Date prior to December 20, 1988) *If no, include pump test flyer w/acknowledgment letter
- Pump Test required (Priority Date on or after December 20, 1988)
- Pump Test submitted
- Pump Test not submitted

CLAIM OF BENEFICIAL USE for Surface Water Permits claiming more than 0.1 cfs



Oregon Water Resources Department
725 Summer Street NE, Suite A
Salem, Oregon 97301-1266
(503) 986-0900
www.oregon.gov/OWRD

A fee of \$200 must accompany this form for permits
with priority dates of July 9, 1987, or later.

RECEIVED

MAY 20 2021

SECTION 1 GENERAL INFORMATION

OWRD

1. File Information:

APPLICATION # S-83597	PERMIT # S-53412	PERMIT AMENDMENT # T-NA
---------------------------------	----------------------------	-----------------------------------

2a. Property Owner (current owner information): TL 2801

APPLICANT/BUSINESS NAME Pine Ridge Associates		PHONE No.	ADDITIONAL CONTACT No.	
ADDRESS 5901 Silverado Trail				
CITY Napa	STATE CA	ZIP 94558	E-MAIL	

2b. Property Owner (current owner information): TL 2700

APPLICANT/BUSINESS NAME Pine Ridge Associates LTD		PHONE No.	ADDITIONAL CONTACT No.	
ADDRESS 2901 Silverado Trail				
CITY Napa	STATE CA	ZIP 94558	E-MAIL	

If the current property owner is not the permit holder of record, it is recommended that an assignment be filed with the Department. ***Each permit holder of record must sign this form.***

3. Permit holder of record (this may, or may not, be the current property owner):

PERMIT HOLDER OF RECORD Pine Ridge Winery DBA Archery Summit Winery		
ADDRESS PO Box 85		
CITY Dundee	STATE OR	ZIP 97115

ADDITIONAL PERMIT HOLDER OF RECORD NA		
ADDRESS		
CITY	STATE	ZIP

4. Date of Site Inspection:

September 29, 2020

5. Person(s) interviewed and description of their association with the project:

NAME	DATE	ASSOCIATION WITH THE PROJECT
Tim Scott	September 29, 2020	Vineyard Manager

6. County

Yamhill

7. If any property described in the place of use of the permit final order is excluded from this report, identify the owner of record for that property (ORS 537.230(5)):

OWNER OF RECORD NA		
ADDRESS		
CITY	STATE	ZIP

Add additional tables for owners of record as needed

**SECTION 2
SIGNATURES**

RECEIVED

MAY 20 2021

OWRD

CWRE Statement, Seal and Signature

The facts contained in this Claim of Beneficial Use are true and correct to the best of my knowledge.

Seal and Signature



The seal is oval-shaped with the text "Certified Water Rights Examiner" around the top edge and "83503" in the center. A blue ink signature is written across the seal. Below the seal, the name "DOANN M. HAMILTON" and the date "May 10, 2012" are printed. A blue ink date "June 30, 2021" is written below the seal.

CWRE NAME Doann Hamilton		PHONE NO. (503) 632-5013	ADDITIONAL CONTACT NO. (503) 349-6946
ADDRESS 18487 S. Valley Vista Road			
CITY Mulino	STATE OR	ZIP 97042	E-MAIL phgdmh@gmail.com

Permit Holder of Record Signature or Acknowledgement

Each permit holder of record must sign this form in the space provided below.

The facts contained in this Claim of Beneficial Use are true and correct to the best of my knowledge. I request that the Department issue a water right certificate.

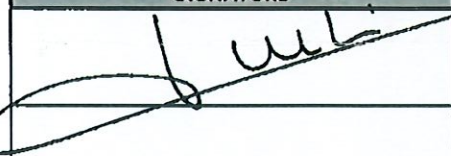
SIGNATURE	PRINT OR TYPE NAME	TITLE	DATE
	Nussell Quine	COO	7.29.21

**SECTION 3
CLAIM DESCRIPTION**

RECEIVED

MAY 20 2021

OWRD

1. Point of diversion name or number:

POINT OF DIVERSION (POD) NAME OR NUMBER (CORRESPOND TO MAP)
POD 2

2. Point of diversion source and tributary:

POD NAME OR NUMBER	SOURCE	TRIBUTARY
POD 2	Reservoir 2 constructed under Permit R-12487, now perfected under Certificate 94520	Hess Creek

3. Developed use(s), period of use, and rate for each use:

POD NAME OR NUMBER	USES	IF IRRIGATION, LIST CROP TYPE	SEASON OR MONTHS WHEN WATER WAS USED	ACTUAL RATE OR VOLUME USED (CFS, GPM, OR AF)
POD 2	Irrigation	Grapes for wine making	March 1 through October 31	7.5 AF
	Supplemental Irrigation		Year round	
	Agricultural			
Total Quantity of Water Used				7.5 AF

4. Provide a general narrative description of the distribution works. This description must trace the water system from each point of diversion to the place of use:

Water is pumped from the Reservoir 2 using a submersible pump with a self-cleaning rotary screen within an 8-inch casing submerged within the reservoir. The water is conveyed through 2-inch PVC on top of the bank where a meter is located. After the meter, the line tees with one line connecting to the rest of the mainline. The other line is equipped with a valve from which water can be pumped using a portable pump into a 500 gallon poly tank on a trailer. The water is then taken to several different hydrants to inject water by throttling the pump to the desired rate within the mainlines at various locations. The mainline supplies 1.25-inch PVC laterals with one line of 0.5-inch polyethylene drip line down each row of grapes. The rows are 6 feet apart with 0.5 gph drip emitters every 3.5 feet. The grapes are irrigated as needed.

Reminder: The map associated with this claim must identify the location of the point(s) of diversion, Donation Land Claims (DLC), Government Lots (GLot), and Quarter-Quarters (QQ).

RECEIVED

MAY 20 2021

OWRD

5. Variations:

Was the use developed differently from what was authorized by the permit, or permit amendment final order? If yes, describe below.

YES

(e.g. "The permit allowed three points of diversion. The water user only developed one of the points." or "The permit allowed 40.0 acres of irrigation. The water user only developed 10.0 acres.")

1. Due to low water within the creek, POD 1 and direct discharge from the creek is not accessed and will not be discussed further in this claim.
2. With the removal of POD 1 only POD 2 is described in this Claim of Beneficial Use. POD 2 only deals with water being discharged from Reservoir 2; therefore, use of live flow for maintenance of Reservoir 2, Fish Culture and Wetland Enhancement no longer apply and are removed from the list of uses developed.
3. The place of use is also covered by supplemental groundwater Application G-14634, Permit G-13429 modified by Permit Amendment T-12147. In Application T-12147, the place of use was re-described due to errors within the mapping of the original application, but this being a supplemental water right the original error would have been in the primary water right Permit S-53412. Per the Permit Amendment application for T-12147:

"The map accompanying this application has been prepared using the best available information and in spite of the poor quality of the existing maps. The basic footprint of the original map available in the Department file appears to conform to the shapes of the subject tax lots (TL 3 3 27 2801 and 2700). Using improved mapping techniques, including the use of an ortho-rectified aerial photo, and with the addition of DLC location, the section and sixteenth lines are shown to vary somewhat from the original, producing different acreage values per quarter-quarter section but not affecting the overall total acreage. Therefore, the place of use described above, though different from that as described in the permit, represents a re-description, and not a change in, place of use."

Permit Amendment T-12147 was approved producing the new Permit G-17584. The same re-description of the place of use has been incorporated into this claim of beneficial use.

The original place of use:

						IR	IS
3S	3W	WM	27	SW SW	AG	2.33	
3S	3W	WM	27	SE SW	AG	23.02	3.2
3S	3W	WM	27	SW SE	AG	13.09	
3S	3W	WM	34	NW NE	AG	4.59	
3S	3W	WM	34	NE NW	AG	5.26	
Total:						48.29	3.2

RECEIVED

MAY 20 2021

OWRD

Adjusted acreages in place of use, with addition of DLC information and field verification:

							IR	IS
3S	3W	WM	27	SW SW	AG	DLC 56	4.3	
3S	3W	WM	27	SE SW	AG	DLC 56	25.0	3.2
3S	3W	WM	27	SW SE	AG	DLC 56	6.9	
3S	3W	WM	34	NE NW	AG	DLC 56	<u>2.5</u>	
Total:							38.7	3.2

4. The primary for the 3.2 acres is Certificate 38498. If water is available from the creek, a trash pump is connected to lay flat hose to pump water up to the spring connection port on the mainline.

6. Claim Summary:

POD NAME OR #	MAXIMUM RATE AUTHORIZED	CALCULATED THEORETICAL RATE BASED ON SYSTEM	AMOUNT OF WATER MEASURED	Use	# OF ACRES ALLOWED	# OF ACRES DEVELOPED
POD 2	7.5 AF	0.12 cfs	NA	Irrigation	48.29	38.7
				Supplemental Irrigation	3.2	3.2
				Agricultural	NA	NA

SECTION 4

SYSTEM DESCRIPTION

RECEIVED

MAY 20 2021

OWRD

Are there multiple PODs?

NO

If "YES" you will need to copy and complete a separate Section 4 for each POD.

POD Name or Number this section describes (only needed if there is more than one):

POD 2

A. Place of Use

1. Is the right for municipal use?

NO

If "YES" the table below may be deleted.

TWP	RNG	MER	SEC	QQ	GLOT	DLC	USE	IF IRRIGATION, # PRIMARY ACRES	IF IRRIGATION, # SUPPLEMENTAL ACRES
3S	3W	WM	27	SW SW	NA	56	Agriculture	4.3	
3S	3W	WM	27	SE SW	NA	56	AG	25.0	3.2
3S	3W	WM	27	SW SE	NA	56	AG	6.9	
3S	3W	WM	34	NE NW	NA	56	AG	2.5	
Total Acres Irrigated								38.7	3.2

Reminder: The map associated with this claim must identify Donation Land Claims (DLC), Government Lots (GLOT), Quarter Quarters (QQ), and if for irrigation, the number of acres irrigated within each projected DLC, GLOT, and QQ.

B. Diversion and Delivery System Information

Provide the following information concerning the diversion and delivery system. Information provided must describe the equipment used to transport and apply the water from the point of diversion to the place of use.

1. Is a pump used? YES

If "NO" items 2 through item 6 may be deleted.

2. Pump Information:

SOURCE	MANUFACTURER	MODEL	SERIAL NUMBER	TYPE (CENTRIFUGAL, TURBINE OR SUBMERSIBLE)	INTAKE SIZE	DISCHARGE SIZE
POD 2	Goulds	Unknown	Unknown	Submersible	4 inch	2 inch
Portable pump	Honda	Multiquip QP2H	Unknown	Centrifugal	2 inch	2 inch

3. Motor Information:

SOURCE	MANUFACTURER	HORSEPOWER
POD 2	Franklin	3 Hp
Portable pump	Honda	3.5 Hp

4. Theoretical Pump Capacity:

SOURCE	HORSEPOWER	OPERATING PSI	LIFT FROM SOURCE TO PUMP	LIFT FROM PUMP TO PLACE OF USE	TOTAL PUMP OUTPUT (IN CFS)
POD 2	3 Hp	60 psi	20 feet	0 feet	0.12 cfs
Portable pump	3.5 Hp	30 psi	5 feet	0 feet	0.28 cfs

5. Provide pump calculations:

POD 2	$Q \text{ Pump} = \frac{(3 \text{ Hp}) \times (7.04 \text{ ft}^4/\text{sec Hp})}{(20 \text{ ft lift} + 152.4 \text{ ft pressure head})} = 0.12 \text{ cfs}$
Portable pump	$Q \text{ Pump} = \frac{(3.5 \text{ Hp}) \times (6.61 \text{ ft}^4/\text{sec Hp})}{(5 \text{ ft lift} + 76.2 \text{ ft pressure head})} = 0.28 \text{ cfs}$

RECEIVED

MAY 20 2021

OWRD

6. Measured Pump Capacity (using meter if meter was present and system was operating):

INITIAL METER READING	ENDING METER READING	DURATION OF TIME OBSERVED	TOTAL PUMP OUTPUT (IN CFS)
Not running during site visit			

Reminder: For pump calculations use the reference information at the end of this document.

7. Is the distribution system piped? YES

If "NO" items 8 through item 13 may be deleted.

8. Mainline Information:

MAINLINE SIZE	LENGTH	TYPE OF PIPE	BURIED OR ABOVE GROUND
2 inch	7,500 feet	PVC	Buried

9. Lateral or Handline Information:

LATERAL OR HANDLINE SIZE	LENGTH	TYPE OF PIPE	BURIED OR ABOVE GROUND
1 ¼ inch	7,400 feet	PVC	Buried
½ inch	275,200 feet	Polyethylene	Above ground

10. Sprinkler Information:

SIZE	OPERATING PSI	SPRINKLER OUTPUT (GPM)	TOTAL NUMBER OF SPRINKLERS	MAXIMUM NUMBER USED	TOTAL SPRINKLER OUTPUT (CFS)
NA					

Reminder: For sprinkler output determination use the reference information at the end of this document.

11. Drip Emitter Information:

SIZE	OPERATING PSI	EMITTER OUTPUT (GPM)	TOTAL NUMBER OF EMITTERS	MAXIMUM NUMBER USED	TOTAL EMITTER OUTPUT (CFS)
Netafim old style flipper	40 psi	0.008 gpm (0.5 gph)	77,734	15,800	126.4 gpm = 0.28 cfs

12. Drip Tape Information:

DRIPPER SPACING IN INCHES	GPM PER 100 FEET	TOTAL LENGTH OF TAPE	MAXIMUM LENGTH OF TAPE USED	TOTAL TAPE OUTPUT (CFS)	ADDITIONAL INFORMATION
NA					

13. Pivot Information:

MANUFACTURER	MAXIMUM WETTED RADIUS	OPERATING PSI	TOTAL PIVOT OUTPUT (GPM)	TOTAL PIVOT OUTPUT (CFS)
NA				

C. Storage

1. Does the distribution system include in-system storage (e.g. storage tank, bulge in system / reservoir)?

YES

RECEIVED

If "NO", item 2 and 3 relating to this section may be deleted.

MAY 20 2021

If "YES" is it a: Storage Tank
 Bulge in System / Reservoir

NO

YES

OWRD

Complete appropriate table(s), unused table may be deleted.

3. Bulge in System / Reservoir:

RESERVOIR NAME OR NUMBER (CORRESPOND TO MAP)	APPROXIMATE DAM HEIGHT	APPROXIMATE CAPACITY (IN ACRE FEET)
Reservoir 2 perfected under Certificate 94520	20 feet deep	7.5 AF

D. Gravity Flow Pipe

(THE DEPARTMENT TYPICALLY USES THE HAZEN-WILLIAM'S FORMULA FOR A GRAVITY FLOW PIPE SYSTEM)

1. Does the system involve a gravity flow pipe?

NO

If "NO", items 2 through 4 relating to this section may be deleted.

RECEIVED

MAY 20 2021

E. Gravity Flow Canal or Ditch

(THE DEPARTMENT TYPICALLY USES MANNING'S FORMULA FOR CANALS AND DITCHES)

1. Is a gravity flow canal or ditch used to convey the water as part of the distribution system?

NO

If "NO", items 2 through 4 relating to this section may be deleted.

OWRD

Attach measurement notes.

F. Additional notes or comments related to the system:

Some of the mainlines closer to POD 2 can be pumped into directly from the POD 2 pump to irrigate sections of the vineyard close to the reservoir. For locations farther from the reservoir, a portable truck can be filled off the line from POD 2, and then taken to the different "truck connections" within the vineyard where the water can be pumped into the lines at those points.

**SECTION 5
CONDITIONS**

All conditions contained in the permit, permit amendment, or any extension final order shall be addressed. Reports that do not address all performance related conditions will be returned.

1. Time Limits:

Permits and any extension final orders contain any or all of the following dates: the date when the actual construction work was to begin, the date when the construction was to be completed, and the date when the complete application of water to the proposed use was to be completed. These dates may be referred to as ABC dates. Describe how the water user has complied with each of the development timelines established in the permit or permit extension of time:

	DATE FROM PERMIT	DATE ACCOMPLISHED*	DESCRIPTION OF ACTIONS TAKEN BY WATER USER TO COMPLY WITH THE TIME LIMITS
ISSUANCE DATE	July 8, 1998		
BEGIN CONSTRUCTION (A)	May 28, 1999	July 1998	Per the letter by ODFW dated May 13, 1998 we have determined the reservoir was ready to receive water by this date and diversion of water began once the permit was issued.
COMPLETE CONSTRUCTION (B)	NA	NA	NA
COMPLETE APPLICATION OF WATER (C)	October 1, 2002 extended to October 1, 2020	September 15, 2020	Meter was installed and use recorded completing the permit conditions, and water was put to full use.

* MUST BE WITHIN PERIOD BETWEEN PERMIT OR ANY EXTENSION FINAL ORDER ISSUANCE AND THE DATE TO COMPLETELY APPLY WATER

2. Is there an extension final order(s)? YES

If "NO", items a and b relating to this section may be deleted.

a. Did the Extension Final Order require the submittal of Progress Reports? YES

Progress Report due July 30, 2020

If "NO", item b relating to this section may be deleted.

b. Were the Progress Reports submitted? YES

Progress Report Received: July 31, 2020

If the reports have not been submitted, attach a copy of the reports if available.

RECEIVED

MAY 20 2021

3. Measurement Conditions:

a. Does the permit, permit amendment, or any extension final order require the installation of a meter or approved measuring device? YES

If "NO", items b through f relating to this section may be deleted.

OWRD

Reminder: If a meter or approved measuring device was required, the COBU map must indicate the location of the device in relation to the point of diversion.

b. Has a meter been installed? YES

c. Meter Information

POD NAME OR #	MANUFACTURER	SERIAL #	CONDITION (WORKING OR NOT)	CURRENT METER READING	DATE INSTALLED
POD 2	Master Meter	20007910	Working	429 gallons (September 29, 2020)	September 15, 2020

If a meter has been installed, items d through f relating to this section may be deleted.

4. Recording and reporting conditions:

a. Is the water user required to report the water use to the Department? NO

If "NO", item b relating to this section may be deleted.

5. Fish Screening:

a. Are any points of diversion required to be screened to prevent fish from entering the point of diversion? YES

If "NO", items b through e relating to this section may be deleted.

Reminder: If fish screening devices were required, the COBU map must indicate their location in relation to the point of diversion.

b. Has the fish screening been installed? NO (See 6.c., below)

c. When was the fish screening installed?

DATE	BY WHOM
NA	

Reminder: If the permit was issued on or after February 1, 2011, the fish screen is required to be approved by the Oregon Department of Fish and Wildlife regardless of the rate of diversion.

d. If the diversion involves a pump *and* the total diversion rate of all rights at the point of diversion is less than 225 gpm (0.5 cfs) and the permit was issued prior to February 1, 2011:

- Has the self-certification form previously been submitted to the Department? **NA**

If not, go to <https://www.oregon.gov/OWRD/Forms/Pages/default.aspx> complete and attach a copy of the 'ODFW Small Pump Screen Self Certification' form to this claim, and send a copy of it to the Oregon Department of Fish and Wildlife (ODFW).

Reminder: Failure to submit evidence of a timely installed fish screen may result in an unfavorable determination. The ODFW self certification form needs to have been previously submitted or be attached to this form.

e. If the diversion does **not** involve a pump *or* the total diversion rate of all rights at the point of diversion is 225 gpm (0.5 cfs) or greater:

- Has the ODFW approval been previously submitted? **NA**

If not, contact and work with ODFW to ensure compliance. To demonstrate compliance, provide signed documentation from ODFW. A form is available at:

<https://www.oregon.gov/OWRD/Forms/Pages/default.aspx>

Reminder: Failure to submit evidence of a timely installed fish screen may result in an unfavorable determination. In order to receive a favorable approval, the ODFW/WRD "Fish Screen Inspection" form needs to have been previously submitted or be attached to this form.

6. By-pass Devices:

a. Are any points of diversion required to have a by-pass device to prevent fish from entering the point of diversion?

YES

**RECEIVED
MAY 20 2021**

If "NO", items b and c relating to this section may be deleted.

Reminder: If by-pass devices were required, the COBU map must indicate their location in relation to the point of diversion.

OWRD

b. Have by-pass devices been installed?

NO

c. Describe the diversion works as related to whether a by-pass device is installed or unnecessary:

(Provide a letter from ODFW indicating the device is approved or is unnecessary. If there is no letter from ODFW, explain whether or not a by-pass device is necessary.)

DESCRIPTION (E.G. "ODFW HAS APPROVED THE BY-PASS DEVICE" OR "NO BY-PASS DEVICE IS NECESSARY BECAUSE THERE IS A DIRECT DIVERSION FROM THE STREAM VIA A PUMP ON RIVER LEFT STREAM BANK WITH FOOT VALVE DESCENDING DIRECTLY INTO NATURAL POOL.") IN ADDITION, YOU MAY ATTACH PHOTOS TO THIS CLAIM.	IF INSTALLED (DATE)	IF INSTALLED, BY WHOM
Per letter dated December 11, 2014 from ODFW inspection: No fish passage or diversion screening is required	NA	NA

7. Other conditions required by permit, permit amendment final order, or extension final order:

a. Was the water user required to restore the riparian area if it was disturbed? **YES**

b. Was a fishway required? **NO**

- c. Was submittal of a water management and conservation plan required? **NO**
- d. Other conditions? **NO**

If "YES" to any of the above, identify the condition and describe the water user's actions to comply with the condition(s):

Condition:
 If the riparian area is disturbed in the process of developing a point of diversion, the permittee shall be responsible for restoration and enhancement of such riparian area.

Compliance:
 POD 2 uses a submersible pump inside a 6-inch casing extended down the bank from above the high water mark of Reservoir 2 down to the intake within the reservoir. With the pump inside the casing, the pump does not need to be moved, thereby reducing wear and tear on the bank.

RECEIVED

MAY 20 2021

**SECTION 6
 ATTACHMENTS**

OWRD

Provide a list of any additional documents you are attaching to this report:

ATTACHMENT NAME	DESCRIPTION
Claim of Beneficial Use Map	Claim of Beneficial Use Map
BLM Cadastral Map	BLM Cadastral Map T. 3S. R. 3W. showing DLC and Government Lot locations
Letter from ODFW dated May 13, 1998	Letter stating the fish screen meets the ODFW screen criteria. (This addresses ODFW's concerns about preventing stocked fish from leaving the reservoir.)
Letter from ODFW, December 11, 2014	Letter stating fish passage and diversion screening are not required.

**SECTION 7
 CLAIM OF BENEFICIAL USE MAP**

The Claim of Beneficial Use Map must be submitted with this claim. Claims submitted without the Claim of Beneficial Use map will be returned. The map shall be submitted on poly film at a scale of 1" = 1320 feet, 1" = 400 feet, or the original full-size scale of the county assessor map for the location.

Provide a general description of the survey method used to prepare the map. Examples of possible methods include, but are not limited to, a traverse survey, GPS, or the use of aerial photos. If the basis of the survey is an aerial photo, provide the source, date, series and the aerial photo identification number.

The COBU map was prepared using tax assessor's map 3 3 27, overlain by a 2014 aerial photo titled USDA-FSA-APFO NAIP County Mosaic and obtained on line from the Natural Resources Conservation Service, Image Metadata:
<http://datagateway.nrcs.usda.gov/Catalog/ProductDescription/NAIPM.html>

RECEIVED

MAY 20 2021

OWRD

Map Checklist

Please be sure that the map you submit includes ALL the items listed below.
(Reminder: Incomplete maps and/or claims may be returned.)

- Map on polyester film.
- Appropriate scale (1" = 400 feet, 1" = 1320 feet, or the original full-size scale of the county assessor map)
- Township, Range, Section, Donation Land Claims, and Government Lots
- If irrigation, number of acres irrigated within each projected Donation Land Claims, Government Lots, Quarter-Quarters
- Locations of fish screens and/or fish by-pass devices in relationship to point of diversion
- Locations of meters and/or measuring devices in relationship to point of diversion
- Conveyance structures illustrated (pumps, reservoirs, pipelines, ditches, etc.)
- Point(s) of diversion or appropriation (illustrated and coordinates)
- Tax lot boundaries and numbers
- Source illustrated if surface water
- Disclaimer ("This map is not intended to provide legal dimensions or locations of property ownership lines")
- Application and permit number or transfer number
- North arrow
- Legend
- CWRE stamp and signature



Oregon

John A. Kitzhaber, M.D., Governor

Department of Fish and Wildlife
Northwest Regional Office
7118 NE Vandenberg Ave.
Corvallis, OR 97330-9446
(541) 757-4186
FAX (541) 757-4252

RECEIVED

MAY 14 1998

WATER RESOURCES DEPT.
SALEM, OREGON



May 13, 1998

Jake Szramek
Water Rights Section
Water Resources Department
158 12th Street NE
Salem, OR 97310

RECEIVED

MAY 20 2021

OWRD

RE: Application S-83597
Andy Humphrey
Yamhill County
Tributary of Hess Creek; 0.73 acre feet for Irrigation

The Department of Fish and Wildlife (ODFW) recently received photo documentation of fish screens constructed in a tributary of Hess Creek. From the photos and site plans provided, it appears that the drain screen and self-cleaning rotary screen have screen size holes of 1/8 inch. The overflow screen has hole openings of 3/32 inch. All of the constructed fish screens at this diversion meet the Oregon Department of Fish and Wildlife screen criteria.

Sincerely,

Nancy C. Leibowitz

Nancy C. Leibowitz
Habitat Conservation Biologist

cc: Jill Zarnowitz, HCD
Applicant

RECEIVED

MAY 20 2021

OWRD

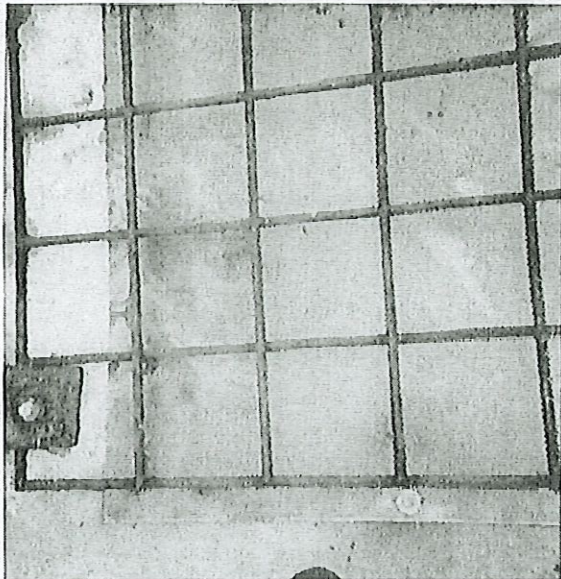
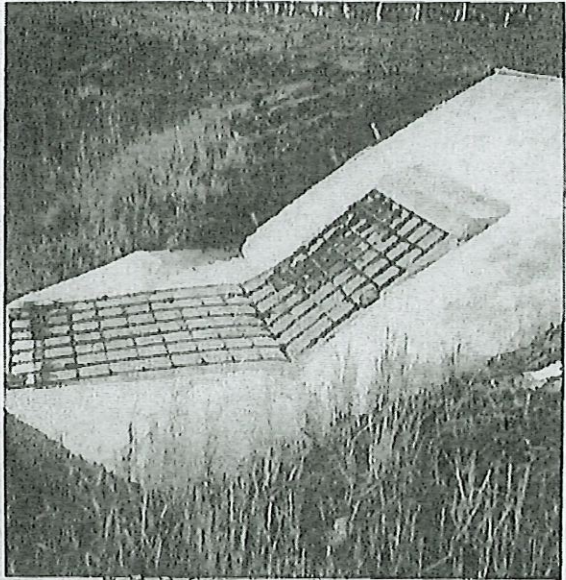
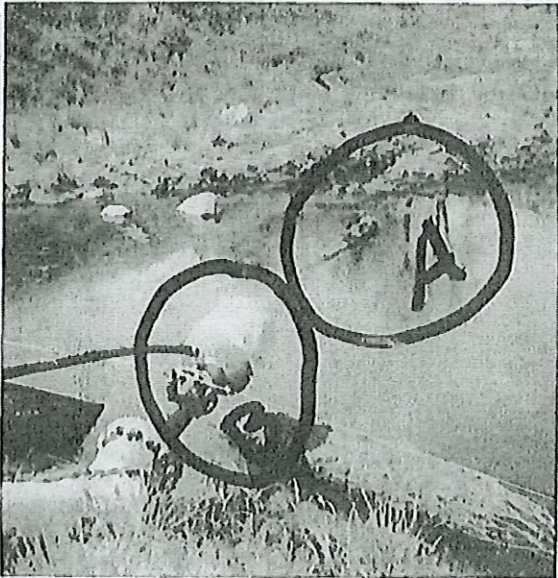



Oregon

John A. Kitzhaber, M.D., Governor

Department of Fish and Wildlife

Northwest Region
17330 SE Evelyn Street
Clackamas, OR 97015-9514
(971) 673-6000
(971) 673-6070

December 11, 2014

Tim Scott
Pine Ridge Winery Archery Summit
P.O. Box 85
Dundee, OR 97115



RECEIVED

MAY 20 2021

OWRD

RE: Permits R-12487 and S-53412

Ms. Boatwright,

I am writing this letter in reference to Permits R-12487 and S-53412 in the name of Tim Scott. During a site visit on December 10, 2014, I inspected the reservoir on an unnamed tributary that flows into Hess Creek. The reservoir is the point of diversion in review for fish passage and diversion screening. Oregon Department of Fish and Wildlife (ODFW) have determined that native migratory fish are not currently, nor were historically present in the channel reach where the reservoir is located. Therefore, fish passage or diversion screening at the reservoir for Permit R-12487 and S-53412 is not required. However, if fish are ever stocked in the reservoir ODFW approved screening will be required at that time to ensure fish stay in the reservoir.

Please let me know if you have any questions or need any further clarification.

Sincerely,

Ben Walczak
Assistant District Fish Biologist
North Willamette Watershed District

Cc: Tom Murtagh
Joel Plahn
Marty Olson

T.3S. R.3W. Sec. 27 & 34, W.M.

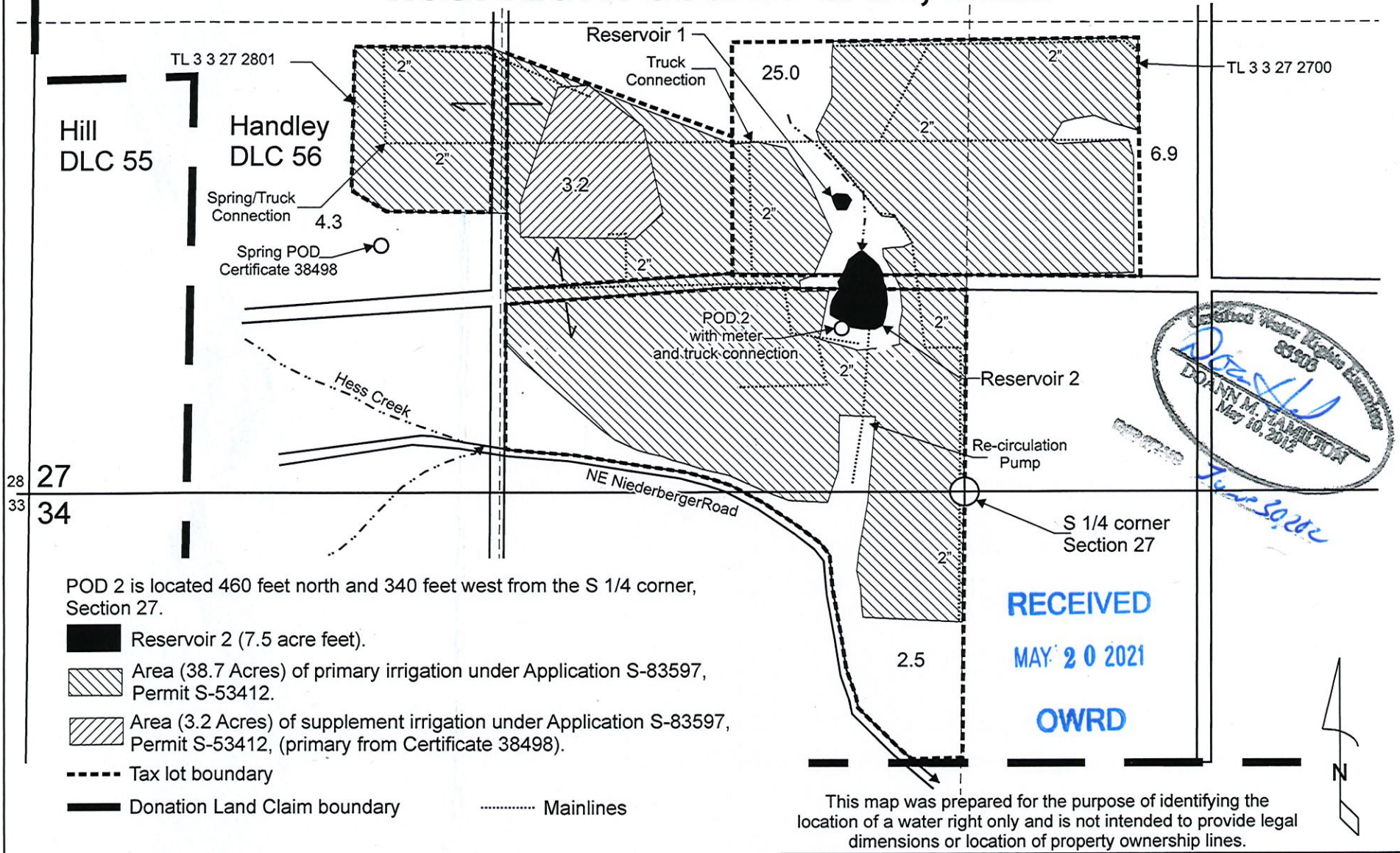

RECEIVED
MAY 20 2021
OWRD



POD 2 is located 460 feet north and 340 feet west from the S 1/4 corner, Section 27.

- Reservoir 2 (7.5 acre feet).
- Area (38.7 Acres) of primary irrigation under Application S-83597, Permit S-53412.
- Area (3.2 Acres) of supplement irrigation under Application S-83597, Permit S-53412, (primary from Certificate 38498).
- Tax lot boundary
- Donation Land Claim boundary
- Mainlines

Scale: 1" = 400'

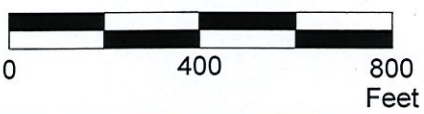

This map was prepared for the purpose of identifying the location of a water right only and is not intended to provide legal dimensions or location of property ownership lines.

Claim of Beneficial Use Map
Application S-83597, Permit S-53412

Archery Summit Winery
T.3S. R.3W. Sec. 27 & 34, W.M.

Pacific Hydro-Geology Inc.

05/2021

T.3S. R.3W. Sec. 27 & 34, W.M.

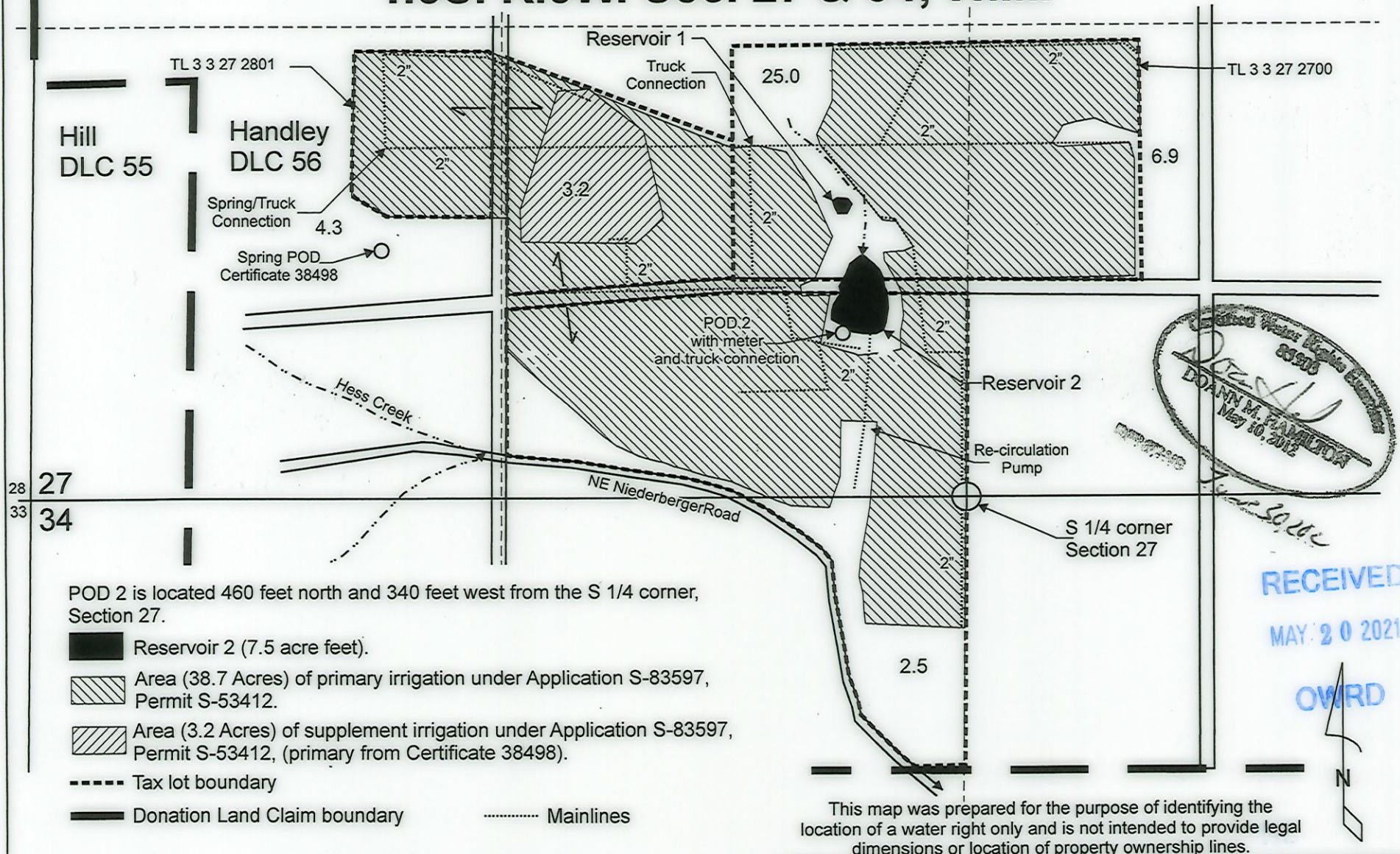

POD 2 is located 460 feet north and 340 feet west from the S 1/4 corner, Section 27.

- Reservoir 2 (7.5 acre feet).
- Area (38.7 Acres) of primary irrigation under Application S-83597, Permit S-53412.
- Area (3.2 Acres) of supplement irrigation under Application S-83597, Permit S-53412, (primary from Certificate 38498).
- Tax lot boundary
- Donation Land Claim boundary
- Mainlines

Scale: 1" = 400'

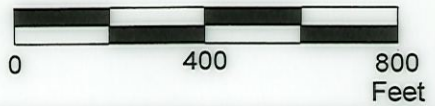

This map was prepared for the purpose of identifying the location of a water right only and is not intended to provide legal dimensions or location of property ownership lines.

Claim of Beneficial Use Map
Application S-83597, Permit S-53412

Archery Summit Winery
 T.3S. R.3W. Sec. 27 & 34, W.M.

Pacific Hydro-Geology Inc.

05/2021



RECEIVED
 MAY 20 2021

OWRD