



Form C (690-9-77)

**IMPORTANT**—This form is a notice to the Water Resources Director that permittee is ready to make final proof to the extent to which the water has actually been applied to the intended use under the terms of the permit. Permittee is cautioned that Certificate of Water Right will be issued based on the extent of the quantity and use as determined by the final proof inspection and survey which will be made in response to the filing of this Form C.

**NOTE:** In the case of an irrigation permit, this Form C should not be mailed to the Water Resources Department until all of the land described in the permit, which it is intended to irrigate under this permit at any time, has actually been irrigated.

Fill out, detach and mail to the Water Resources Department, Salem, OR 97310, when all of the water has been applied.

Application No. 6-11755

**NOTICE OF COMPLETE APPLICATION OF WATER TO A BENEFICIAL USE**

I, Daniel T. Driscoll, the holder of Permit No. 6-11203

to appropriate the public waters of the state of Oregon, completely applied the waters to a beneficial use in accordance with the terms of said permit, on the 1st day of May, 1991

Remarks: \_\_\_\_\_

IN WITNESS WHEREOF, I have hereunto set my hand this \_\_\_\_\_ day of \_\_\_\_\_, 19\_\_\_\_\_

Daniel T. Driscoll  
(Signature of Applicant)

5531 SW 196th Lane  
Ft Lauderdale, FL 33332  
(Address)

*Handwritten initials*

Form B (690-9-77)

Application No. 6-11755

**NOTICE OF COMPLETION OF CONSTRUCTION**

I, Daniel T. Driscoll, the holder of Permit No. 6-11203

to appropriate the public waters of the state of Oregon, completed the construction of the works described therein on the 1st day of May, 1991.

Remarks: \_\_\_\_\_

If the works have less capacity than described in the permit, or you have definitely abandoned part of the proposed develop-

ment, you should so state in order that our records may not be unnecessarily encumbered.

IN WITNESS WHEREOF, I have hereunto set my hand this 1st day of May, 1991.

Daniel T. Driscoll  
(Signature of Applicant)

5531 SW 196th Lane  
Ft Lauderdale, FL 33332  
(Address)

Fill out, detach and mail to the Water Resources Department, Salem, OR 97310, when construction work is completed.

*Handwritten initials*



STATE OF OREGON  
COUNTY OF GRANT  
**CERTIFICATE OF WATER RIGHT**

**This Is to Certify, That MARY S. LIVEIRA**

of Canyon City, State of Oregon, has made proof to the satisfaction of the STATE ENGINEER of Oregon, of a right to the use of the waters of John Day River a tributary of Columbia River for the purpose of supplemental irrigation under Permit No. 19273 of the State Engineer, and that said right to the use of said waters has been perfected in accordance with the laws of Oregon; that the priority of the right hereby confirmed dates from February 20, 1950

that the amount of water to which such right is entitled and hereby confirmed, for the purposes aforesaid, is limited to an amount actually beneficially used for said purposes, and shall not exceed 0.59 cubic foot per second

or its equivalent in case of rotation, measured at the point of diversion from the stream. The point of diversion is located in the NW $\frac{1}{4}$ SE $\frac{1}{4}$ , Section 3, Township 13 South, Range 27 East, W. M.

The amount of water used for irrigation, together with the amount secured under any other right existing for the same lands, shall be limited to one-fortieth of one cubic foot per second per acre or its equivalent for each acre irrigated and shall be further limited to a diversion of not to exceed 5 acre feet per acre for each acre irrigated during the irrigation season of each year,

and shall conform to such reasonable rotation system as may be ordered by the proper state officer.

A description of the place of use under the right hereby confirmed, and to which such right is appurtenant, is as follows:

7.9 acres in the NE $\frac{1}{4}$ SW $\frac{1}{4}$   
5.9 acres in the NW $\frac{1}{4}$ SW $\frac{1}{4}$   
3.9 acres in the SW $\frac{1}{4}$ SW $\frac{1}{4}$   
18.5 acres in the SE $\frac{1}{4}$ SW $\frac{1}{4}$   
3.1 acres in the NW $\frac{1}{4}$ SE $\frac{1}{4}$   
7.5 acres in the SW $\frac{1}{4}$ SE $\frac{1}{4}$

Section 3

Township 13 South, Range 27 East, W. M.

Land on which water is to be used is part of that described as follows: Commencing at a point whence the  $\frac{1}{4}$  corner common to Sec. 3 & 4, T13S., R27E., W.M. bears N. 89°54' W. 700 ft.; thence S. 660 ft.; thence S. 23°34' E. 1036.1 ft.; thence S. 7° E. 220 ft.; thence S. 780 ft.; thence N. 63°50' E. 380 ft.; thence N. 16°06' E. 300 ft.; thence S. 81°45' E. 257 ft.; thence N. 85°38' E. 1190 ft.; thence N. 34°20' E. 471 ft.; thence N. 30°23' E. 1052.6 ft.; thence S. 80° E. 200 ft.; thence S. 15°30' E. 613.5 ft.; thence S. 6°43' E. 387.1 ft.; thence N. 41°30' E. 2579.5 ft.; thence N. 89°54' W. 5586.1 ft. to the point of beginning.

The right to the use of the water for the purposes aforesaid is restricted to the lands or place of use herein described.

WITNESS the signature of the State Engineer, affixed

this 12th day of June, 1957

LEWIS A. STANLEY

State Engineer

\* APPLICATION FOR PERMIT

To appropriate the Public Waters of the State of Oregon

I, Mary S. Iiveira

(Name of applicant)

of Canyon City, Oregon

(Mailing address)

State of Oregon

do hereby make application for a permit to appropriate the following described public waters of the State of Oregon, SUBJECT TO EXISTING RIGHTS:

If the applicant is a corporation, give date and place of incorporation Not a Corporation

1. The source of the proposed appropriation is John Day River

(Name of stream)

a tributary of Columbia River

2. The amount of water which the applicant intends to apply to beneficial use is 1/10 of one cubic feet per second. per acre

(If water is to be used from more than one source, give quantity from each)

\*\*3. The use to which the water is to be applied is Irrigation

(Irrigation, power, mining, manufacturing, domestic supplies, etc.)

4. The point of diversion is located 905.0 ft. South and 1580.0 ft. West from the East 1/4

(N. or S.)

(E. or W.)

corner of Section 3, Twp 13 S., Range 27 E. W. M.

(Section or subdivision)

South 60\* 10' West, 1821.4 feet

(If preferable, give distance and bearing to section corner)

(If there is more than one point of diversion, each must be described. Use separate sheet if necessary)

being within the NW/4 SE/4 of Sec. 3, Tp. 13 S.

(Give smallest legal subdivision)

(N. or S.)

R. 27 E., W. M., in the county of Grant

(E. or W.)

5. The pipe line to be 220 feet of 10" pipe

(Main ditch, canal or pipe line)

(Miles or feet)

and 100 feet of 6"

in length, terminating in the NW 1/4 SE 1/4

(Smallest legal subdivision)

of Sec. 3, Tp. 13

(N. or S.)

R. 27, W. M., the proposed location being shown throughout on the accompanying map.

(E. or W.)

DESCRIPTION OF WORKS

Diversion Works—

6. (a) Height of dam feet, length on top feet, length at bottom

feet; material to be used and character of construction

(Loose rock, concrete, masonry,

rock and brush, timber crib, etc., wasteway over or around dam)

(b) Description of headgate

(Timber, concrete, etc., number and size of openings)

(c) If water is to be pumped give general description

(Size and type of pump)

(Size and type of engine or motor to be used, total head water is to be lifted, etc.)

12 ft suction — 20 Boost

\* A different form of application is provided where storage works are contemplated.

\*\* Application for permits to appropriate water for the generation of electricity, with the exception of municipalities, must be made to the Hydroelectric Commission. Either of the above forms may be secured, without cost, together with instructions by addressing the State Engineer, Salem, Oregon.

Canal System or Pipe Line—

7. (a) Give dimensions at each point of canal where materially changed in size, stating miles from headgate. At headgate: width on top (at water line) ..... feet; width on bottom ..... feet; depth of water ..... feet; grade ..... feet fall per one thousand feet.

(b) At ..... miles from headgate: width on top (at water line) ..... feet; width on bottom ..... feet; depth of water ..... feet; grade ..... feet fall per one thousand feet.

(c) Length of pipe, ..... ft.; size at intake, ..... in.; size at ..... ft. from intake ..... in.; size at place of use ..... in.; difference in elevation between intake and place of use, ..... ft. Is grade uniform? ..... Estimated capacity, ..... sec. ft.

8. Location of area to be irrigated, or place of use 63.2

Township	Range	Section	Forty-acre Tract	Number Acres To Be Irrigated
13	27	3	( NW $\frac{1}{4}$ SE $\frac{1}{4}$ SW $\frac{1}{4}$ SW $\frac{1}{4}$ SE $\frac{1}{4}$ SW $\frac{1}{4}$ )	21.0 4.6 27.6 ) Void
13 S	27E	3	NW/4 SE/4	7.6
"	"	"	SW/4 SE/4	12.6
"	"	"	SE/4 SW/4	22.0
"	"	"	NE/4 SW/4	9.5
"	"	"	NW/4 SW/4	7.5
"	"	"	SW/4 SW/4	4.0
				<u>63.2</u>

Commencing at a point whence the quarter corner common to Sections 3 and 4, Township 13 South, Range 27 E., W. M. bears North 89° 54' West, 700 feet; thence south 660 feet; thence South 23° 34' east, 1036.1 feet; thence south 7° east, 220 feet; thence south 780 feet; thence north 63° 50' east 380 feet; thence north 46° 06' east, 300 feet; thence south 81° 45' east 257 feet; thence north 85° 38' east, 1190 feet; thence north 34° 20' east, 471 feet; thence north 30° 23' east, 1052.6 feet; thence south 80° east 200 feet; thence south 15° 30' east 813.5 feet; thence south 6° 43' east, 387.1 feet; thence north 41° 30' east, 2579.5 feet; thence north 89° 54' west, 5586.1 feet to the point of beginning containing 191,645. acres more or less.

Description of Mary S. Livera's Ranch

(a) Character of soil ..... sandy loam

(b) Kind of crops raised ..... alfalfa, meadow grass

Power or Mining Purposes—

9. (a) Total amount of power to be developed ..... theoretical horsepower.

(b) Quantity of water to be used for power ..... sec. ft.

(c) Total fall to be utilized ..... feet.

(Head)

(d) The nature of the works by means of which the power is to be developed .....

(e) Such works to be located in ..... NW $\frac{1}{4}$ SE $\frac{1}{4}$  ..... of Sec. 3,  
(Legal Subdivision)

Tp. 12 ..... R. 27 ..... W. M.  
(No. N. or S.) (No. E. or W.)

(f) Is water to be returned to any stream? Yes  
(Yes or No)

(g) If so, name stream and locate point of return ..... seepage to the John Day

..... River ..... Sec. ...., Tp. ...., R. ...., W. M.  
(No. N. or S.) (No. E. or W.)

(h) The use to which power is to be applied is .....

(i) The nature of the mines to be served .....

Municipal or Domestic Supply—

10. (a) To supply the city of .....

..... County, having a present population of .....

(Name of)

and an estimated population of ..... in 19.....

(b) If for domestic use state number of families to be supplied .....

(Answer questions 11, 12, 13, and 14 in all cases)

11. Estimated cost of proposed works, \$ 1100.00 .....

12. Construction work will begin on or before ..... March 15, 1950 .....

13. Construction work will be completed on or before ..... April 15, 1950 .....

14. The water will be completely applied to the proposed use on or before .....

..... This summer's irrigation season. ....

(Sgd) Mary S. Liveira

(Signature of applicant)

Remarks: The water under this application to be used as supplemental

supply in latter part of irrigation season, on lands under Permit

No 2868; Application No 4808; Certificate No 2853.

Pipe line from pump to empty into ditch now on, and used for

irrigation of this land. There should be a map of this property

in State Engineers office, sent in with application No 4808; under

name of Donald MacLennan and Loring V. Stewart. If that isn't

sufficient, I'll have one made.

The pump to be used is a 10 HP 3 phase Fairbanks Morse pump

with a 10" discharge pipe. This pump is capable of pumping

600 gallons per minute at full capacity. This pump is on

order from Daly Bros at Baker, and if you wish more informa-

tion you may write there or else let me know and I'll get

the information for you. Also if this permit does not

to through, it will be necessary to cancel the order from

Daly Bros, so please let me know at once.

STATE OF OREGON, }  
County of Marion, } ss.

This is to certify that I have examined the foregoing application, together with the accompanying maps and data, and return the same for .....

In order to retain its priority, this application must be returned to the State Engineer, with corrections on or before ....., 19.....

WITNESS my hand this ..... day of ....., 19.....

STATE ENGINEER

Application No. 24445

Permit No. 19273

PERMIT TO APPROPRIATE THE PUBLIC WATERS OF THE STATE OF OREGON

Division No. District No.

This instrument was first received in the office of the State Engineer at Salem, Oregon, on the 20th day of February, 1950, at 8:00 o'clock A.M.

Returned to applicant:

Corrected application received:

Approved:

June 30, 1950

Recorded in book No. 47 of

Permits on page 19273

CHAS. E. STRICKLIN STATE ENGINEER

Drainage Basin No. 6 Page 16 A

Fees Paid 20.10

PERMIT

STATE OF OREGON, County of Marion, ss.

This is to certify that I have examined the foregoing application and do hereby grant the same, SUBJECT TO EXISTING RIGHTS and the following limitations and conditions:

The right herein granted is limited to the amount of water which can be applied to beneficial use and shall not exceed 1.58 cubic feet per second measured at the point of diversion from the stream, or its equivalent in case of rotation with other water users, from John Day River

The use to which this water is to be applied is supplemental irrigation

If for irrigation, this appropriation shall be limited to 1/10th of one cubic foot per second or its equivalent for each acre irrigated and shall be further limited to a diversion of not to exceed 5 acre feet per acre for each acre irrigated during the irrigation season of each year; provided further that the amount of water allowed herein, together with the amount secured under any other right existing for the same lands shall not exceed the limitation allowed herein,

and shall be subject to such reasonable rotation system as may be ordered by the proper state officer.

The priority date of this permit is February 20, 1950

Actual construction work shall begin on or before June 30, 1951 and shall thereafter be prosecuted with reasonable diligence and be completed on or before October 1, 1952

Complete application of the water to the proposed use shall be made on or before

October 1, 1953

WITNESS my hand this 30th day of June, 1950.

CHAS. E. STRICKLIN

STATE ENGINEER

Total, \$

Receipt No. 5596

RECEIVED

DEC 15 1989

(No fee due, Cert. # 7291 issued.)

WATER RESOURCES DEPT.  
SALEM, OREGON

# BEFORE THE STATE ENGINEER OF OREGON

Grant. County

In the Matter of the Determination of the Relative Rights to the Waters of JOHN DAY RIVER and its Tributaries, a Tributary of Columbia River.

## STATEMENT AND PROOF OF CLAIM

(The claimant must submit separate proof as to each ditch through which a water right is claimed.)

I, the undersigned, of Dayville, Oregon, being called as a witness in support of this statement of claim, and being first duly sworn, testify as follows:

1. Q.—What is claimant's name and postoffice address? If a corporation, give the place of incorporation and the authority by which you make this proof.

A.— J. C. Liveira Dayville, Oregon.

(If this proof is made by you as agent, or attorney, the written authorization therefor must be signed by the claimant upon the back hereof.)

2. Q.—Do you claim a right to the waters of the above named stream or a tributary thereof? If from a tributary, give its name.

A.— <sup>in the WWS Rec. 3-7-13 SR 276.</sup> Springs, tributary of John Day River, and John Day River.

3. Q.—What is the nature of the right or use on which this claim to the waters of said stream is based?

A.— Irrigation and domestic use including stock water.  
(Irrigation, power, mining, domestic, stock, etc.)

4. Q.—How was such right initiated, or upon what is it based?

For domestic and stock use by appropriation and use, and for irrigation  
A.— by making application and securing permit No. 2868  
(Appropriation, diversion and use, etc.)

5. Q.—State the date of the initiation of such water right. A.— Nov. 10, 1874.  
March 20, 1916

6. Q.—What steps were taken by this claimant or his predecessor in interest to initiate said right? Answer fully, attaching separate sheet if necessary.

A.— by making application to the state engineer and securing permit No. 2868 and Ord. 2853

For domestic and stock by appropriation and use.

7. Q.—When was water first used for irrigation, or other beneficial purposes? For domestic and stock Nov. 10, 1874, and for irrigation

A.— See proof under permit No. 2868.

8. Q.—State the means of utilizing such water, giving the name by which the ditch is most commonly known, if a ditch is used.

A.— By means of an extension of Billy Stewart Ditch under permit No. 2868 issued by the State Engineer.

9. Q.—State the interest claimant has in such ditch, with the names of any other water users interested therein.

A.— Own an interest in the ditch together with Stewart Livestock Co., D. MacLennon, and L. V. Stewart.

791.

[Proof No.]

cat 25472

Domestic  
12.7 ME SW  
7.6 NW SE



10. Q.—State the date of the beginning of construction. A.—1916.....

11. Q.—State the date of completion. A.—see proof under permit No. 2068.....

12. Q.—State the dimensions of the ditch canal or pipe line as originally constructed, just below the wasteway or headgate.

A.—Width (top) 6.....feet; width (bottom) 5.....feet;  
depth 1.5.....feet; grade, or fall in feet per 1,000 feet, 10 inches.....feet.

13. Q.—If said ditch has been enlarged, state the date of beginning and completion of each enlargement, and its dimensions as enlarged.

A.—No enlargement since claimants land was irrigated.....

First enlargement—Width (top).....feet; width (bottom).....feet;  
depth.....feet; grade, or fall per 1,000 feet,.....feet.

Second enlargement—Width (top).....feet; width (bottom).....feet;  
depth.....feet; grade, or fall per 1,000 feet,.....feet.

14. Q.—State the area of land which your ditch, as originally constructed, was intended to irrigate. A.—about 205.....acres.

15. Q.—If water is used for irrigation, state the number of acres reclaimed and irrigated the first year. A.—See proof submitted under permit No. 2068.....

16. Q.—How many acres were irrigated each subsequent year up to and including the present year? A.—.....

17. Q.—How many acres were irrigated after the first enlargement of said ditch? After each successive enlargement?

A.—.....

18. Q.—Give the number of acres irrigated under said ditch at the present time in each smallest legal subdivision (40-acre tract), using the following form. (The lands have been surveyed and are shown on the plat of the State Engineer, which you may examine at the time of the hearing. Your answer to this question should conform to those maps, unless you object to the same and submit maps of your own showing such information. No proof will be accepted which does not answer this question in detail.) (Attach separate sheet if necessary.)

A.—

Twp.	Range	Sec.	NE 1-4				NW 1-4				SW 1-4				SE 1-4			
			NE¼	NW¼	SW¼	SE¼	NE¼	NW¼	SW¼	SE¼	NE¼	NW¼	SW¼	SE¼	NE¼	NW¼	SW¼	SE¼
13 S	27 E.	3								12.3	8.0	5.0	20.0	3.5	7.6	10.0	1.0	
		4												5				
		3								10	7	20	33		10	10		
		11	10	10			5											



A. Sandy loam with gravelly subsoil. Alfalfa, grain, timothy, clover,  
blue grass, Garden, etc.

20. Q.—When does the irrigating season begin and when does it end, and if water is used for other purposes, during what months is it used?

A. — April 1st to November 30th. Water used for domestic and  
stock the entire year.

21. Q.—What amount of water do you estimate is necessary for the proper irrigation of the lands which you are irrigating or propose to irrigate, or for any other purpose for which a right is claimed?

A. — 5 acre feet per acre for irrigation, 0.1 second foot for  
domestic and stock.

22. Q.—Do you accept the maps prepared by the State Engineer as showing correctly the location of said ditch and the lands irrigated therefrom?

NOTE—In case there is objection to the official plat or a part thereof the parties objecting must, when giving proof, file a written statement of the reasons therefor, and must, within thirty days, file with the State Engineer a map covering the part objected to, with affidavit of surveyor thereto giving date of survey. Such map should be on tracing linen preferably on a scale of four inches to the mile (20 chains to one inch), and should have marked thereon, within each 40-acre legal subdivision, the area of land which is irrigated. Such map should correspond in size to legal cap paper so as to be easily filed with the claim.

Ycs. However, they do not show 3.5 acres in NE $\frac{1}{4}$  SE $\frac{1}{4}$  and 1 acre in SE $\frac{1}{4}$  SE $\frac{1}{4}$  Sec. 3 that is irrigated and has always been irrigated.

23. Q.—If water is used for power, state the total fall utilized and the theoretical (not actual) horsepower developed.

NOTE—Theoretical horsepower equals total quantity claimed in cubic feet per second, times fall in feet, divided by 8.8 (one cubic foot per second falling 8.8 feet equals one theoretical horsepower).

A. —

24. Q.—Describe the nature of the works by which the power is developed, the place where located, and state whether the water is returned to the stream after use and at what point.

A. —

25. Q.—If for mining purposes, describe the location and character of the mines to be served and state whether after use the water is returned to the stream and at what point.

A. —

26. Q.—If water is used for mining or power purposes, state whether there are any diversions between the point of your diversion and the return of such water to the stream.

A. —

27. Q.—Give description of your land as it appears in your deed. (Attach separate sheet if necessary.)  
Commencing at a point which bears N. 39 degrees 54' W. 700 Ft. from the Quarter Section corner between sections 3 and 4, T. 13 S. R. 27 E., thence S. 660 feet, thence S. 23 degrees 34' E. 1036 Ft. thence S. 7 degrees E. 220 Ft. thence S. 730 Ft. thence N. 63 degrees 50' E. 380 ft. thence N. 46 degrees .06' E. 300 ft. thence S. 81 degrees 45' E. 257 ft. thence N. 35 degrees 38' E. 1190 ft. thence N. 34 degrees 20' E. 471 ft. thence N. 30 degrees 23' E. 1052.6 ft. thence S. 80 degrees E. 200 ft. thence S. 15 degree 30' E. 813.6 ft. thence S. 6 degrees 43' E. 387.1 feet, thence N. 41 degrees 30' E. 2579.5 ft. thence N. 39 degrees 54' W. 5536.1 ft. to point of beginning, containing 191.645 acres more or less.

28. Q.—What interest have you in the lands irrigated or place where the water is used?

A. — Owner.

29. Q.—What additional evidence have you attached hereto or submitted herewith?

A. — none. However, attention is called to the fact that 3.5 acres  
lying under the ditch in NE $\frac{1}{4}$  SE $\frac{1}{4}$  and 1 acre in SE $\frac{1}{4}$  SE $\frac{1}{4}$  Sec. 3, is irrigated and has  
always been irrigated under this ditch.

(If the witness finds the space insufficient to properly answer any question, he should attach hereto said answer on a separate sheet or sheets. A corporation supplying water for irrigation to lands not its own should attach to its proof a complete list of the persons owning the lands so supplied with the correct description of the lands owned by each such person in each smallest legal subdivision. Certified copies of records and such evidence as the claimant may desire to submit should be attached to this proof and marked for identification as exhibit "A," "B," "C," etc.)



to sender

fee due: 70¢

USE TO AVOID PAYMENT  
OF POSTAGE, \$300

First-Class Mail  
Postage & Fees f  
USPS  
Permit No. G-10

Oregon

Water Resources Department  
725 Summer Street NE Suite A  
Salem, OR 97301-1266

140.

W R & AD J

ADDRESS SERVICE REQUESTED

U.S. POSTAL SERVICE  
PS FORM 3547

New →  
Address  
7/11/05 JCP

DRIS524\* 616152039 1705 11 01  
FORM

DRISCOLL  
46673 HWY 26  
DAYVILLE OR 97825-6530



G-11755  
DANIEL T. DRISCOLL  
524 W. DETWEILLER DRIVE  
PEORIA ILLINOIS 61615

RECEIVED

AUG 03 1998



WATER RESOURCES DEPT.  
SALEM, OREGON

T13S, R27E, W.M.  
SEC. 3

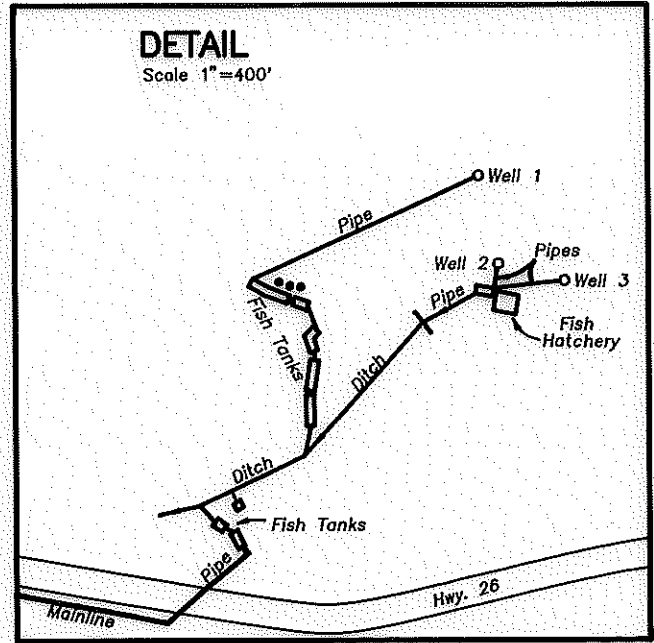
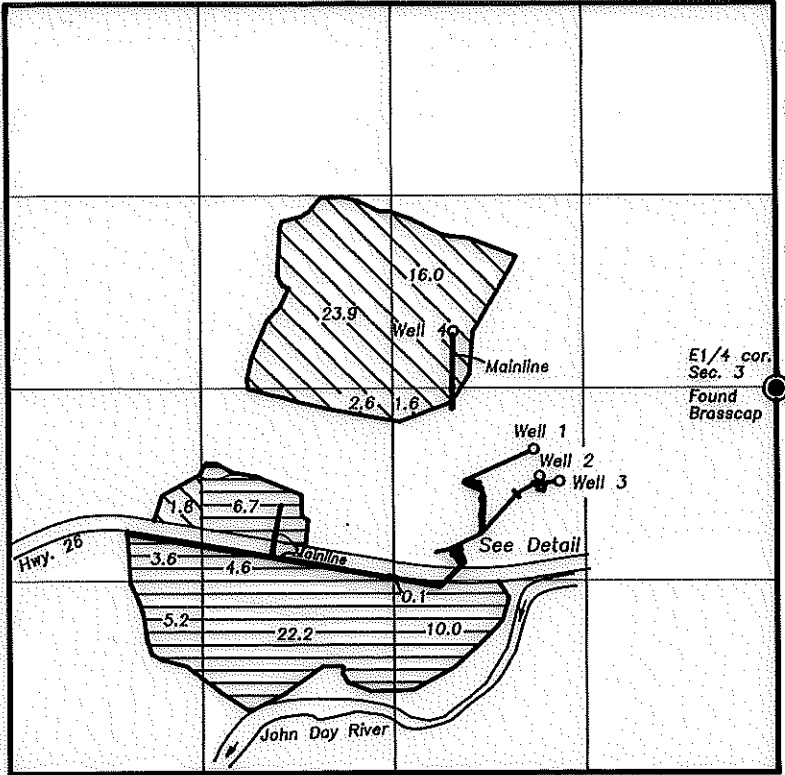
NW1/4SE1/4 SEC. 3



Well 1 is 410' South and 1680' West of the East 1/4 cor. Sec. 3  
 Well 2 is 600' South and 1630' West of the East 1/4 cor. Sec. 3  
 Well 3 is 630' South and 1500' West of the East 1/4 cor. Sec. 3  
 Well 4 is 400' North and 2220' West of the East 1/4 cor. Sec. 3

-  Primary Use
-  Supplemental Use

FINAL PROOF SURVEY  
 UNDER  
 Application No. G-11755  
 Permit No. G-11203

IN NAME OF

DANIEL T. DRISCOLL

SURVEYED AUG. 16, 1995 BY R.D. Bagett

MAP REVISED MAY 21, 1998

SCALE 1"=1320'



NOTE: The preparation of this map was for the purpose of identifying the location of the proposed water right and has no intent to provide dimensions or location of property ownership lines.

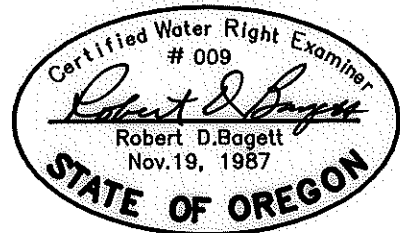

1132, R27E, W.M.  
SEC. 3

RECEIVED

AUG 0 3 1988

WATER RESOURCES DEPT.  
SALEM, OREGON

NW1\4SE1\4 SEC. 3

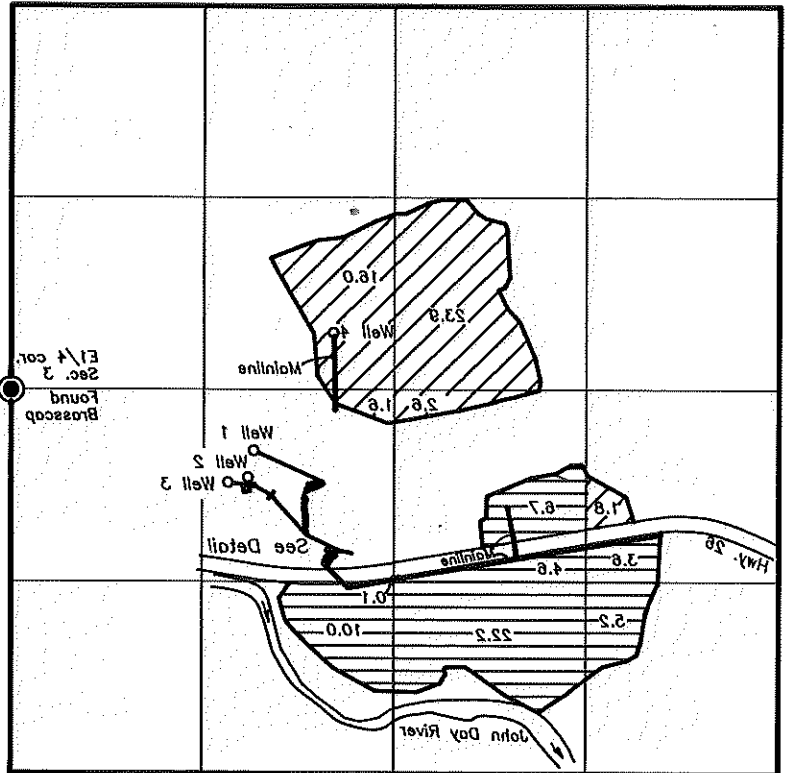

Well 1 is 40', North and 2250', West of the East 1\4 cor. Sec. 3  
 Well 2 is 600', South and 1830', West of the East 1\4 cor. Sec. 3  
 Well 3 is 630', South and 1500', West of the East 1\4 cor. Sec. 3  
 Well 4 is 400', North and 2250', West of the East 1\4 cor. Sec. 3

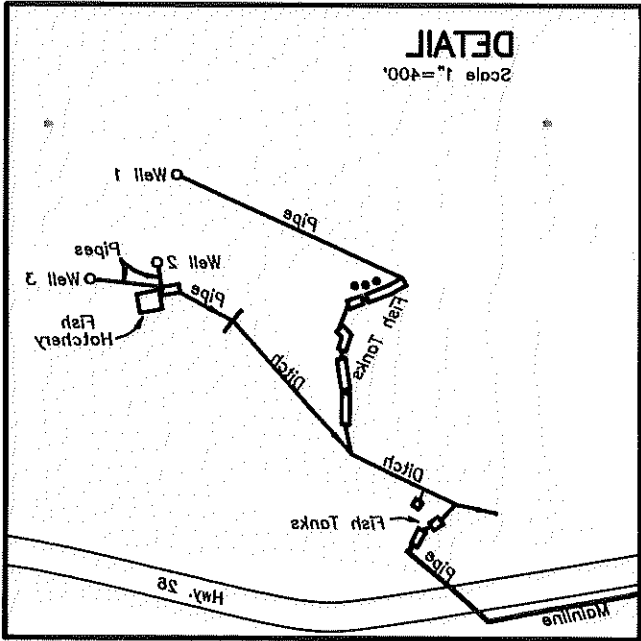

FINAL PROOF SURVEY  
UNDER

Application No. G-11755  
Permit No. G-11203

IN NAME OF

DANIEL T. DRISCOLL

SURVEYED AUG. 16, 1985 BY R.D. Baggett

MAP REVISED MAY 21, 1988

SCALE 1"=1350'

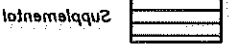
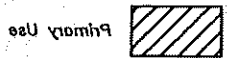

NOTE: The preparation of this map was for the purpose of identifying the location of the proposed water right and has no intent to provide dimensions or location of property ownership lines.

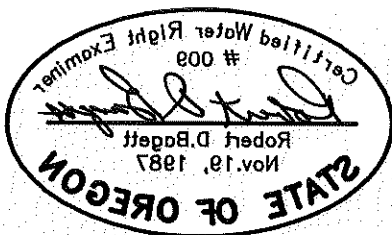



# Oregon

Theodore R. Kulongoski, Governor

**Water Resources Department**  
North Mall Office Building  
725 Summer Street NE, Suite A  
Salem, OR 97301-1271  
503-986-0900  
FAX 503-986-0904

**Date Mailed: June 30, 2005**

## NOTICE OF CERTIFICATE ISSUANCE

The Department received information regarding errors contained in an existing Certificate of water right. These errors are brought to the attention of Water Right Staff in effort to correct and improve our records. We have contacted the County Assessor's Office and obtained your name as the current owner of the land involved in the Right. Attached is a certificate that corrects the description the water right. The water right is limited to a specific amount of water, but not more than can be beneficially used for the purposes stated within the certificate.

This is a final order in other than a contested case. This order is subject to judicial review under ORS 183.484. Any petition for judicial review must be filed within **60 days of the mailing date stated above** as specified by ORS 183.484(2).

This statement of judicial review rights is required under ORS 536.075; it does not alter or add to existing review rights or create review rights that are not otherwise provided by law.

Oregon law does not allow the Director to reissue a certificate because of a change in the ownership of the appurtenant place of use. The water must be controlled and not wasted. To change the location of the point of diversion, the character of use, or the location of use requires the advance approval of the Water Resources Director.

If any portion of this water right is not used for five or more consecutive years, that portion of the right may be subject to forfeiture according to ORS 540.610. Land enrolled in a Federal Reserve Program is not subject to forfeiture during the period of enrollment. Other exceptions to forfeiture are explained in ORS 540.610.

If you have any questions please contact Steve Brown at 503-986-0809.

This is a final order in other than a contested case. This order is subject to judicial review under ORS 183.484. Any petition for judicial review must be filed within the 60 day time period specified by ORS 183.484(2). Pursuant to ORS 536.075 and OAR 137-004-0080 you may either petition for judicial review or petition the Director for reconsideration of this order. A petition for reconsideration may be granted or denied by the Director, and if no action is taken within 60 days following the date the petition was filed, the petition shall be deemed denied.

STATE OF OREGON

COUNTY OF GRANT

CERTIFICATE OF WATER RIGHT

THIS CERTIFICATE ISSUED TO

DANIEL T. DRISCOLL  
524 W. DETWEILLER DRIVE  
PEORIA, ILLINOIS 61615

confirms the right to use the waters of WELLS 1, 2, 3, AND 4 in the JOHN DAY RIVER BASIN for IRRIGATION OF 45.9 ACRES, SUPPLEMENTAL IRRIGATION OF 52.4 ACRES, AND AQUACULTURE.

This right was perfected under Permits G-11203 and G-11477. The date of priority is FEBRUARY 15, 1991. The amount of water to which this right is entitled is limited to an amount actually beneficially used and shall not exceed 380 GALLONS PER MINUTE; BEING 60.9 GPM FROM WELL 1, 63.7 GPM FROM WELL 2, 8.4 GPM FROM WELL 3 FOR IRRIGATION OF 1.8 ACRES, SUPPLEMENTAL IRRIGATION OF 52.4 ACRES, OR AQUACULTURE, AND 247 GPM FROM WELL 4 FOR IRRIGATION OF 44.1 ACRES, or its equivalent in case of rotation, measured at the wells.

The wells are located as follows:

WELL 1 - NW 1/4 SE 1/4, SECTION 3, T 13 S, R 27 E, W.M.; 410 FEET SOUTH AND 1680 FEET WEST FROM THE EAST 1/4 CORNER, SECTION 3;

WELL 2 - NW 1/4 SE 1/4, SECTION 3, T 13 S, R 27 E, W.M.; 600 FEET SOUTH AND 1630 FEET WEST FROM THE EAST 1/4 CORNER, SECTION 3;

WELL 3 - NW 1/4 SE 1/4, SECTION 3, T 13 S, R 27 E, W.M.; 630 FEET SOUTH AND 1500 FEET WEST FROM THE EAST 1/4 CORNER, SECTION 3;

G- 11755.LHN

CERTIFICATE NUMBER 81448

WELL 4 - SW 1/4 NE 1/4, SECTION 3, T 13 S, R 27 E, W.M.; 400 FEET NORTH AND 2220 FEET WEST FROM THE EAST 1/4 CORNER, SECTION 3.

The amount of water used for irrigation, together with the amount secured under any other right existing for the same lands, is limited to ONE-EIGHTIETH of one cubic foot per second per acre, or its equivalent for each acre irrigated and shall be further limited to a diversion of not to exceed 3.0 acre-feet per acre for each acre irrigated during the irrigation season of each year.

The use shall conform to such reasonable rotation system as may be ordered by the proper state officer.

A description of the place of use to which this right is appurtenant is as follows:

		<u>WELLS 1, 2, AND 3</u>	
		<u>SUPPLEMENTAL</u>	<u>PRIMARY</u>
NE 1/4	SW 1/4	11.3 ACRES	
NW 1/4	SW 1/4	3.6 ACRES	1.8 ACRES
SW 1/4	SW 1/4	5.2 ACRES	
SE 1/4	SW 1/4	22.2 ACRES	
NW 1/4	SE 1/4	0.1 ACRE	
SW 1/4	SE 1/4	10.0 ACRES	

SECTION 3

AQUACULTURE

NW 1/4 SE 1/4

SECTION 3

WELL 4

PRIMARY

SW 1/4	NE 1/4	16.0 ACRES
SE 1/4	NW 1/4	23.9 ACRES
NE 1/4	SW 1/4	2.6 ACRES
NW 1/4	SE 1/4	1.6 ACRES

SECTION 3

TOWNSHIP 13 SOUTH, RANGE 27 EAST, W.M.

THIS CERTIFICATE IS ISSUED TO CORRECTLY DESCRIBE THE USES, AND SUPERSEDES CERTIFICATE 76668.

The issuance of this superseding certificate does not confirm the status of the water right in regard to the provisions of ORS 540.610 pertaining to forfeiture or abandonment.

The right to the use of the water for the above purpose is restricted to beneficial use on the lands or place of use described.

Issued JUNE 30, 2005.

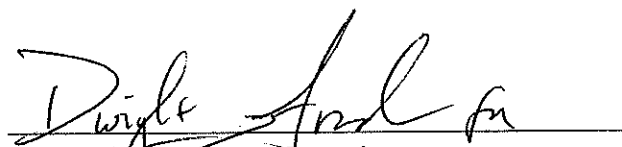
  
Phillip E. Ward, Director  
Water Resources Department



Recorded in State Record of Water Right Certificates Number 81448.

G-11755.LHN

RECEIVED

AUG 03 1998



WATER RESOURCES DEPT.  
SALEM, OREGON

NW1/4SE1/4 SEC. 3

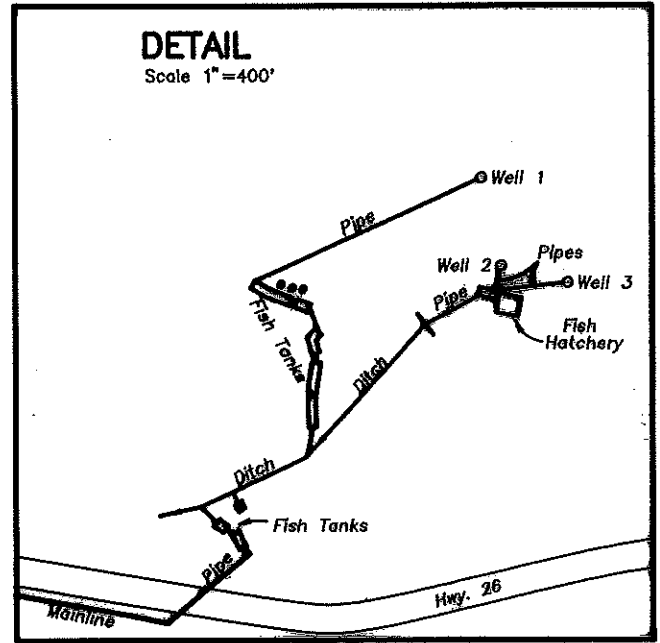
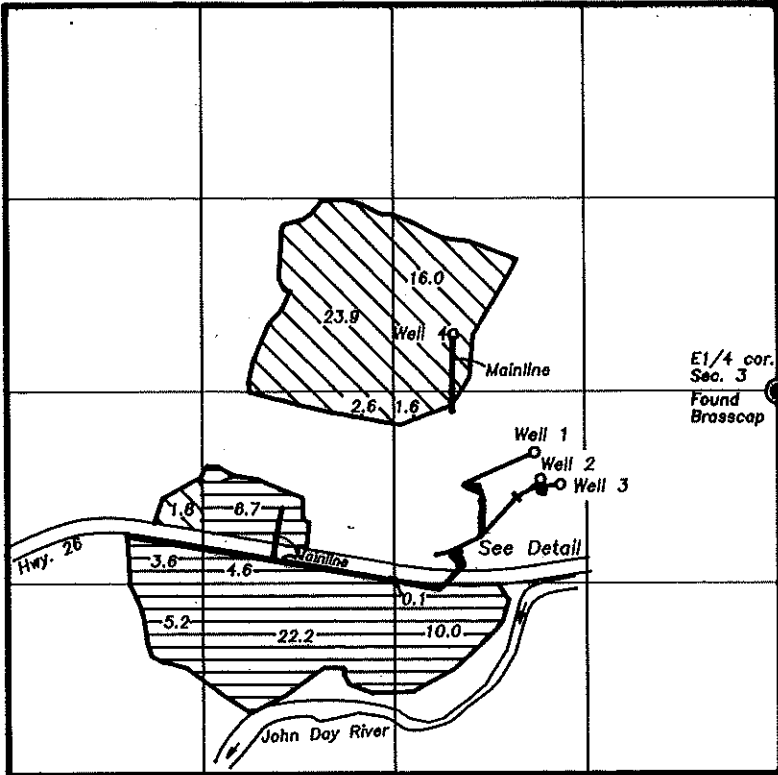
T13S, R27E, W.M.  
SEC. 3



Well 1 is 410' South and 1680' West of the East 1/4 cor. Sec. 3  
 Well 2 is 600' South and 1630' West of the East 1/4 cor. Sec. 3  
 Well 3 is 630' South and 1500' West of the East 1/4 cor. Sec. 3  
 Well 4 is 400' North and 2220' West of the East 1/4 cor. Sec. 3

-  Primary Use
-  Supplemental Use

FINAL PROOF SURVEY  
UNDER

Application No. G-11755  
Permit No. G-11203

IN NAME OF

DANIEL T. DRISCOLL

SURVEYED AUG. 16, 1995 BY R.D. Bagett

SCALE 1"=1320'

MAP REVISED MAY 21, 1998

NOTE: The preparation of this map was for the purpose of identifying the location of the proposed water right and has no intent to provide dimensions or location of property ownership lines.

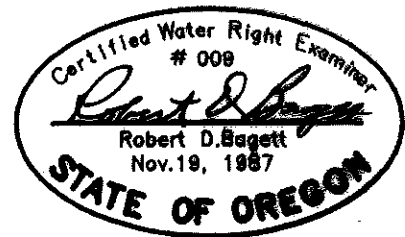



# Mailing List for Certificate

Mailing Date: June 30, 2005

Application G-11755 ✓  
Certificate 81448 ✓

Permit/Certificate Holder: (include copy of map)

DANIEL T. DRISCOLL ✓  
524 W. DETWEILLER DRIVE ✓  
PEORIA, ILLINOIS 61615

<b>Copies Mailed</b>
By: <u>DP</u> (STAFF)
on: <u>6/30/05</u> (DATE)

**Copies of Final Certificate to be sent to:**

1. Watermaster # 4: (include copy of map) ✓
2. Data Center (include copy of map) ✓
3. Water Availability ✓

**Other persons to receive copies: (Include map)**

ROBERT D BAGETT, CWRE ✓

# CERTIFICATE

Date: 1-8-01

To: Dwight

From: Army x210

#5

Application: g-11755

Permit: g-11203 / g-11477

Certificate: Table 8

Special Order Volume \_\_\_\_\_ Page \_\_\_\_\_

Related Water Rights: \_\_\_\_\_

**Perceived Problem/Issue/Question:**

Rate description: 60.9 g - well 1; 63.7 g - well 2, 8.4 g - well 3  
for Supp irrigation or aquaculture. And  
247.0 g - well 4 for irrigation.

Pool: well 1-3 for Supp IR and IR.

They do not match up. Primary IR is not  
listed as rate information for wells 1-3.

**Your Solution:**

Added Primary Inv to Wells 1, 2, & 3

Your Name: \_\_\_\_\_

Today's Date: \_\_\_\_\_

Proposed Date of Completion: \_\_\_\_\_

12-6-00

STATE OF OREGON

COUNTY OF GRANT

CERTIFICATE OF WATER RIGHT

THIS CERTIFICATE ISSUED TO

DANIEL T. DRISCOLL  
524 W. DETWEILLER DRIVE  
PEORIA, ILLINOIS 61615

confirms the right to use the waters of WELLS NO.'S 1, 2, 3 AND 4 in the JOHN DAY BASIN for IRRIGATION OF 45.9 ACRES, SUPPLEMENTAL IRRIGATION OF 52.4 ACRES AND AQUACULTURE.

This right was perfected under Permits G-11203 and G-11477. The date of priority is FEBRUARY 15, 1991. The amount of water to which this right is entitled is limited to an amount actually beneficially used and shall not exceed 380 GALLONS PER MINUTE(GPM); BEING 60.9 GPM FROM WELL NO. 1; 63.7 GPM FROM WELL NO. 2, 8.4 GPM FROM WELL NO. 3 FOR SUPPLEMENTAL IRRIGATION OR AQUACULTURE AND 247 GPM FROM WELL NO. 4 FOR IRRIGATION, or its equivalent in case of rotation, measured at the wells.

The wells are located as follows:

WELL NO. 1 - NW 1/4 SE 1/4, SECTION 3, TOWNSHIP 13 SOUTH, RANGE 27 EAST, W.M.; 410 FEET SOUTH AND 1680 FEET WEST OF THE E 1/4 CORNER OF SECTION 3;

WELL NO. 2 - NW 1/4 SE 1/4, SECTION 3, TOWNSHIP 13 SOUTH, RANGE 27 EAST, W.M.; 600 FEET SOUTH AND 1630 FEET WEST OF THE E 1/4 CORNER OF SECTION 3;

WELL NO. 3 - NW 1/4 SE 1/4, SECTION 3, TOWNSHIP 13 SOUTH, RANGE 27 EAST, W.M.; 630 FEET SOUTH AND 1500 FEET WEST OF THE E 1/4 CORNER OF SECTION 3; AND

WELL NO. 4 - SW 1/4 NE 1/4, SECTION 3, TOWNSHIP 13 SOUTH, RANGE 27 EAST, W.M.; 400 FEET NORTH AND 2220 FEET WEST OF THE E 1/4 CORNER OF SECTION 3.

The amount of water used for irrigation, together with the amount secured under any other right existing for the same lands, is limited to ONE-EIGHTIETH of one cubic foot per second per acre, or its equivalent for each acre irrigated and shall be further limited to a diversion of not to exceed 3.0 acre-feet per acre for each acre irrigated during the irrigation season of each year. This right is limited to any deficiency in the available supply of any prior right existing for the same land.

The use shall conform to such reasonable rotation system as may be ordered by the proper state officer.

A description of the place of use to which this right is appurtenant is as follows:

WELL NO.'S 1 THROUGH 3 -	SUPPLEMENTAL IRRIGATION	PRIMARY IRRIGATION
NE 1/4 SW 1/4	11.3 ACRES	1.8 ACRES ?
NW 1/4 SW 1/4	3.6 ACRES	
SW 1/4 SW 1/4	5.2 ACRES	
SE 1/4 SW 1/4	22.2 ACRES	
NW 1/4 SE 1/4	0.1 ACRE	
SW 1/4 SE 1/4	10.0 ACRES	
SECTION 3		
TOWNSHIP 13 SOUTH, RANGE 27 EAST, W.M.		

These two do not tell the same story. It looks like wells 1, 2, & 3 are for Supp. Irr. & fish from the paragraph; but from the descrip of place of use it says wells 1, 2 & 3 are for Supp Irr and Primary Irr.

Inconsistency of information

52.4

81448

WELL NO. 4 - PRIMARY IRRIGATION

SW 1/4 NE 1/4	16.0 ACRES
SE 1/4 NW 1/4	23.9 ACRES
NE 1/4 SW 1/4	2.6 ACRES
NW 1/4 SE 1/4	1.6 ACRES

SECTION 3  
TOWNSHIP 13 SOUTH, RANGE 27 EAST, W.M.

WELLS NO. 1, 2 AND 3 - AQUACULTURE

NW 1/4 SE 1/4  
SECTION 3  
TOWNSHIP 13 SOUTH, RANGE 27 EAST, W.M.

The wells shall be maintained in accordance with the General Standards for the Construction and Maintenance of Water Wells in Oregon. The works shall be equipped with a usable access port, and may also include an air line and pressure gauge adequate to determine water level elevation in the well at all times. When required by the department, the water user shall install and maintain a weir, meter, or other suitable measuring device, and shall keep a complete record of the amount of ground water withdrawn.

The Director may require water level or pump test results every ten years.

Failure to comply with any of the provision of this right may result in action including, but not limited to, restrictions on the use, civil penalties, or cancellation of the right.

The right to use water for the above purpose is restricted to beneficial use, without waste, on the lands or place of use described. The water user is advised that new regulations may require use of best practical technologies or conservation practices to achieve this end.

By law, the land use associated with this water use must be in compliance with statewide land-use goals and any local acknowledged land-use plan.

The use of water shall be limited when it interferes with any prior surface or ground water rights.

The Director of the Water Resources Department finds the use of water described by this right, as conditioned, will not impair or be detrimental to the public interest.

WITNESS the signature of the Water Resources Director, affixed December 6, 2000.

  
Paul R. Cleary

Recorded in State Record of Water Right Certificates numbered 76668.

87448

cert

Date: 1-8-01

To: Dwight  
From: Amy x210

#5

Application: g-11755  
Permit: g-11203/g-11477  
Certificate: 76668  
Special Order Volume \_\_\_\_\_ Page \_\_\_\_\_  
Related Water Rights: \_\_\_\_\_

**Perceived Problem/Issue/Question:**

Rate description: 60.9 g - well 1; 63.7 g - well 2, 8.4 g - well 3  
for supp irrigation or aquaculture. and  
247.0 g - well 4 for irrigation.

Pou: well 1-3 for supp IR and IR

They do not match up. Primary IR is not  
listed as rate information for wells 1-3.

**Your Solution:**

\_\_\_\_\_  
\_\_\_\_\_  
\_\_\_\_\_  
\_\_\_\_\_  
\_\_\_\_\_  
\_\_\_\_\_  
\_\_\_\_\_

Your Name: \_\_\_\_\_

Today's Date: \_\_\_\_\_

Proposed Date of Completion: \_\_\_\_\_



12-6-00

STATE OF OREGON

COUNTY OF GRANT

CERTIFICATE OF WATER RIGHT

THIS CERTIFICATE ISSUED TO

DANIEL T. DRISCOLL  
524 W. DETWEILLER DRIVE  
PEORIA, ILLINOIS 61615

confirms the right to use the waters of WELLS NO.'S 1, 2, 3 AND 4 in the JOHN DAY BASIN for IRRIGATION OF 45.9 ACRES, SUPPLEMENTAL IRRIGATION OF 52.4 ACRES AND AQUACULTURE.

This right was perfected under Permits G-11203 and G-11477. The date of priority is FEBRUARY 15, 1991. The amount of water to which this right is entitled is limited to an amount actually beneficially used and shall not exceed 380 GALLONS PER MINUTE(GPM); BEING 60.9 GPM FROM WELL NO. 1; 63.7 GPM FROM WELL NO. 2, 8.4 GPM FROM WELL NO. 3 FOR SUPPLEMENTAL IRRIGATION OR AQUACULTURE AND 247 GPM FROM WELL NO. 4 FOR IRRIGATION, or its equivalent in case of rotation, measured at the wells.

The wells are located as follows:

WELL NO. 1 - NW 1/4 SE 1/4, SECTION 3, TOWNSHIP 13 SOUTH, RANGE 27 EAST, W.M.; 410 FEET SOUTH AND 1680 FEET WEST OF THE E 1/4 CORNER OF SECTION 3;

WELL NO. 2 - NW 1/4 SE 1/4, SECTION 3, TOWNSHIP 13 SOUTH, RANGE 27 EAST, W.M.; 600 FEET SOUTH AND 1630 FEET WEST OF THE E 1/4 CORNER OF SECTION 3;

WELL NO. 3 - NW 1/4 SE 1/4, SECTION 3, TOWNSHIP 13 SOUTH, RANGE 27 EAST, W.M.; 630 FEET SOUTH AND 1500 FEET WEST OF THE E 1/4 CORNER OF SECTION 3; AND

WELL NO. 4 - SW 1/4 NE 1/4, SECTION 3, TOWNSHIP 13 SOUTH, RANGE 27 EAST, W.M.; 400 FEET NORTH AND 2220 FEET WEST OF THE E 1/4 CORNER OF SECTION 3.

The amount of water used for irrigation, together with the amount secured under any other right existing for the same lands, is limited to ONE-EIGHTIETH of one cubic foot per second per acre, or its equivalent for each acre irrigated and shall be further limited to a diversion of not to exceed 3.0 acre-feet per acre for each acre irrigated during the irrigation season of each year. This right is limited to any deficiency in the available supply of any prior right existing for the same land.

The use shall conform to such reasonable rotation system as may be ordered by the proper state officer.

A description of the place of use to which this right is appurtenant is as follows:

WELL NO.'S 1 THROUGH 3 -	SUPPLEMENTAL IRRIGATION	PRIMARY IRRIGATION
NE 1/4 SW 1/4	11.3 ACRES	1.8 ACRES ?
NW 1/4 SW 1/4	3.6 ACRES	
SW 1/4 SW 1/4	5.2 ACRES	
SE 1/4 SW 1/4	22.2 ACRES	
NW 1/4 SE 1/4	0.1 ACRE	
SW 1/4 SE 1/4	10.0 ACRES	
SECTION 3		
TOWNSHIP 13 SOUTH, RANGE 27 EAST, W.M.		

These two do not tell the same story. It is like wells 1, 2, & 3 are for supp Irr. & fish from the paragraph; but from the descrip of place of use it says wells 1, 2 & 3 are for supp Irr and primary Irr.

Inconsistency of information

WELL NO. 4 - PRIMARY IRRIGATION

SW 1/4 NE 1/4      16.0 ACRES  
SE 1/4 NW 1/4      23.9 ACRES  
NE 1/4 SW 1/4      2.6 ACRES  
NW 1/4 SE 1/4      1.6 ACRES

SECTION 3  
TOWNSHIP 13 SOUTH, RANGE 27 EAST, W.M.

WELLS NO. 1, 2 AND 3 - AQUACULTURE

NW 1/4 SE 1/4  
SECTION 3  
TOWNSHIP 13 SOUTH, RANGE 27 EAST, W.M.

The wells shall be maintained in accordance with the General Standards for the Construction and Maintenance of Water Wells in Oregon. The works shall be equipped with a usable access port, and may also include an air line and pressure gauge adequate to determine water level elevation in the well at all times. When required by the department, the water user shall install and maintain a weir, meter, or other suitable measuring device, and shall keep a complete record of the amount of ground water withdrawn.

The Director may require water level or pump test results every ten years.

Failure to comply with any of the provision of this right may result in action including, but not limited to, restrictions on the use, civil penalties, or cancellation of the right.

The right to use water for the above purpose is restricted to beneficial use, without waste, on the lands or place of use described. The water user is advised that new regulations may require use of best practical technologies or conservation practices to achieve this end.

By law, the land use associated with this water use must be in compliance with statewide land-use goals and any local acknowledged land-use plan.

The use of water shall be limited when it interferes with any prior surface or ground water rights.

The Director of the Water Resources Department finds the use of water described by this right, as conditioned, will not impair or be detrimental to the public interest.

WITNESS the signature of the Water Resources Director, affixed December 6, 2000.

  
Paul R. Cleary

Recorded in State Record of Water Right Certificates numbered 76668.

This is a final order in other than a contested case. This order is subject to judicial review under ORS 183.484. Any petition for judicial review must be filed within the 60 day time period specified by ORS 183.484(2). Pursuant to ORS 536.075 and OAR 137-004-0080 you may either petition for judicial review or petition the Director for reconsideration of this order. A petition for reconsideration may be granted or denied by the Director, and if no action is taken within 60 days following the date the petition was filed, the petition shall be deemed denied.

STATE OF OREGON

COUNTY OF GRANT

CERTIFICATE OF WATER RIGHT

THIS CERTIFICATE ISSUED TO

DANIEL T. DRISCOLL  
524 W. DETWEILLER DRIVE  
PEORIA, ILLINOIS 61615

confirms the right to use the waters of WELLS 1, 2, 3, AND 4 in the JOHN DAY RIVER BASIN for IRRIGATION OF 45.9 ACRES, SUPPLEMENTAL IRRIGATION OF 52.4 ACRES, AND AQUACULTURE.

This right was perfected under Permits G-11203 and G-11477. The date of priority is FEBRUARY 15, 1991. The amount of water to which this right is entitled is limited to an amount actually beneficially used and shall not exceed 380 GALLONS PER MINUTE; BEING 60.9 GPM FROM WELL 1, 63.7 GPM FROM WELL 2, 8.4 GPM FROM WELL 3 FOR IRRIGATION OF 1.8 ACRES, SUPPLEMENTAL IRRIGATION OF 52.4 ACRES, OR AQUACULTURE, AND 247 GPM FROM WELL 4 FOR IRRIGATION OF 44.1 ACRES, or its equivalent in case of rotation, measured at the wells.

The wells are located as follows:

WELL 1 - NW 1/4 SE 1/4, SECTION 3, T 13 S, R 27 E, W.M.; 410 FEET SOUTH AND 1680 FEET WEST FROM THE EAST 1/4 CORNER, SECTION 3;

WELL 2 - NW 1/4 SE 1/4, SECTION 3, T 13 S, R 27 E, W.M.; 600 FEET SOUTH AND 1630 FEET WEST FROM THE EAST 1/4 CORNER, SECTION 3;

WELL 3 - NW 1/4 SE 1/4, SECTION 3, T 13 S, R 27 E, W.M.; 630 FEET SOUTH AND 1500 FEET WEST FROM THE EAST 1/4 CORNER, SECTION 3;

G- 11755.LHN

CERTIFICATE NUMBER 81488

*OK  
w/consent  
SB*

*4*



THIS MAP WAS PREPARED FOR ASSESSMENT PURPOSE ONLY

T.13S. R.27E. W.M.  
GRANT COUNTY  
1"-2000'

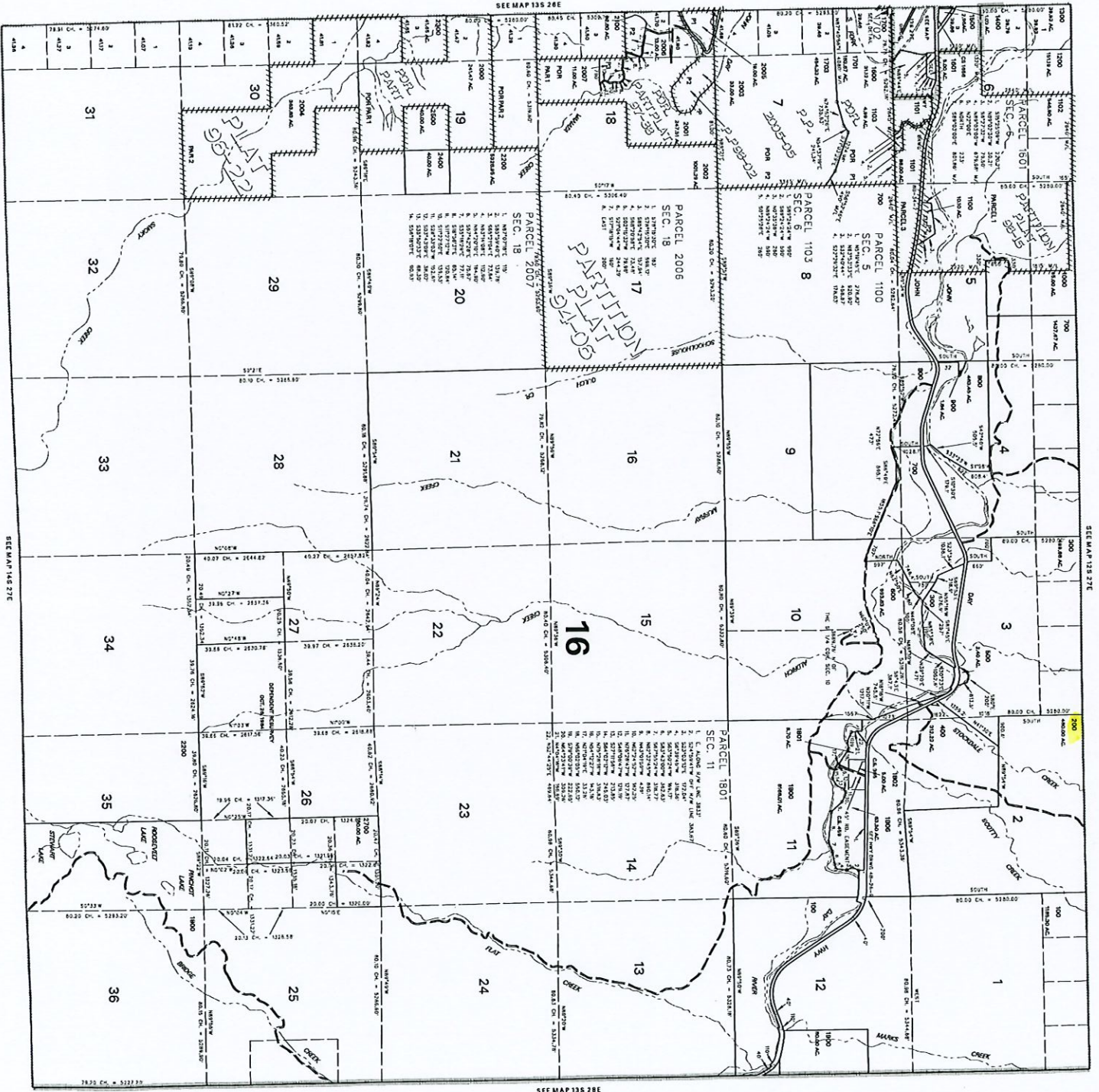

13S 27E  
& INDEX  
CANCELLED NO.  
401  
601  
1803  
1804  
1805  
2800

13S 27E 300

REVISED: CS  
04/13/05  
13S 27E  
& INDEX

STATE OF OREGON

COUNTY OF GRANT

CERTIFICATE OF WATER RIGHT

THIS CERTIFICATE ISSUED TO

DANIEL T. DRISCOLL  
524 W. DETWEILLER DRIVE  
PEORIA, ILLINOIS 61615

confirms the right to use the waters of WELLS NO. 'S 1, 2, 3 AND 4 in the JOHN DAY BASIN for IRRIGATION OF 45.9 ACRES, SUPPLEMENTAL IRRIGATION OF 52.4 ACRES AND AQUACULTURE.

This right was perfected under Permits G-11203 and G-11477. The date of priority is FEBRUARY 15, 1991. The amount of water to which this right is entitled is limited to an amount actually beneficially used and shall not exceed 380 GALLONS PER MINUTE(GPM); BEING 60.9 GPM FROM WELL NO. 1; 63.7 GPM FROM WELL NO. 2, 8.4 GPM FROM WELL NO. 3 FOR SUPPLEMENTAL IRRIGATION OR AQUACULTURE AND 247 GPM FROM WELL NO. 4 FOR IRRIGATION, or its equivalent in case of rotation, measured at the wells.

The wells are located as follows:

WELL NO. 1 - NW 1/4 SE 1/4, SECTION 3, TOWNSHIP 13 SOUTH, RANGE 27 EAST, W.M.; 410 FEET SOUTH AND 1680 FEET WEST OF THE E 1/4 CORNER OF SECTION 3;

WELL NO. 2 - NW 1/4 SE 1/4, SECTION 3, TOWNSHIP 13 SOUTH, RANGE 27 EAST, W.M.; 600 FEET SOUTH AND 1630 FEET WEST OF THE E 1/4 CORNER OF SECTION 3;

WELL NO. 3 - NW 1/4 SE 1/4, SECTION 3, TOWNSHIP 13 SOUTH, RANGE 27 EAST, W.M.; 630 FEET SOUTH AND 1500 FEET WEST OF THE E 1/4 CORNER OF SECTION 3; AND

WELL NO. 4 - SW 1/4 NE 1/4, SECTION 3, TOWNSHIP 13 SOUTH, RANGE 27 EAST, W.M.; 400 FEET NORTH AND 2220 FEET WEST OF THE E 1/4 CORNER OF SECTION 3.

The amount of water used for irrigation, together with the amount secured under any other right existing for the same lands, is limited to ONE-EIGHTIETH of one cubic foot per second per acre, or its equivalent for each acre irrigated and shall be further limited to a diversion of not to exceed 3.0 acre-feet per acre for each acre irrigated during the irrigation season of each year. This right is limited to any deficiency in the available supply of any prior right existing for the same land.

The use shall conform to such reasonable rotation system as may be ordered by the proper state officer.

A description of the place of use to which this right is appurtenant is as follows:

<u>WELL NO. 'S 1 THROUGH 3 -</u>	<u>SUPPLEMENTAL</u>	<u>PRIMARY</u>
<u>IRRIGATION</u>		<u>IRRIGATION</u>
NE 1/4 SW 1/4	11.3 ACRES	
NW 1/4 SW 1/4	3.6 ACRES	1.8 ACRES
SW 1/4 SW 1/4	5.2 ACRES	
SE 1/4 SW 1/4	22.2 ACRES	
NW 1/4 SE 1/4	0.1 ACRE	
SW 1/4 SE 1/4	10.0 ACRES	
SECTION 3		
TOWNSHIP 13 SOUTH, RANGE 27 EAST, W.M.		

WELL NO. 4 - PRIMARY IRRIGATION

SW 1/4 NE 1/4	16.0 ACRES
SE 1/4 NW 1/4	23.9 ACRES
NE 1/4 SW 1/4	2.6 ACRES
NW 1/4 SE 1/4	1.6 ACRES

SECTION 3

TOWNSHIP 13 SOUTH, RANGE 27 EAST, W.M.

WELLS NO. 1, 2 AND 3 - AQUACULTURE

NW 1/4 SE 1/4

SECTION 3

TOWNSHIP 13 SOUTH, RANGE 27 EAST, W.M.

The wells shall be maintained in accordance with the General Standards for the Construction and Maintenance of Water Wells in Oregon. The works shall be equipped with a usable access port, and may also include an air line and pressure gauge adequate to determine water level elevation in the well at all times. When required by the department, the water user shall install and maintain a weir, meter, or other suitable measuring device, and shall keep a complete record of the amount of ground water withdrawn.

The Director may require water level or pump test results every ten years.

Failure to comply with any of the provision of this right may result in action including, but not limited to, restrictions on the use, civil penalties, or cancellation of the right.

The right to use water for the above purpose is restricted to beneficial use, without waste, on the lands or place of use described. The water user is advised that new regulations may require use of best practical technologies or conservation practices to achieve this end.

By law, the land use associated with this water use must be in compliance with statewide land-use goals and any local acknowledged land-use plan.

The use of water shall be limited when it interferes with any prior surface or ground water rights.

The Director of the Water Resources Department finds the use of water described by this right, as conditioned, will not impair or be detrimental to the public interest.

WITNESS the signature of the Water Resources Director, affixed December 6, 2000.

  
 Paul R. Cleary

Recorded in State Record of Water Right Certificates numbered 76668.

RECEIVED

AUG 03 1998



WATER RESOURCES DEPT.  
SALEM, OREGON

T13S, R27E, W.M.  
SEC. 3

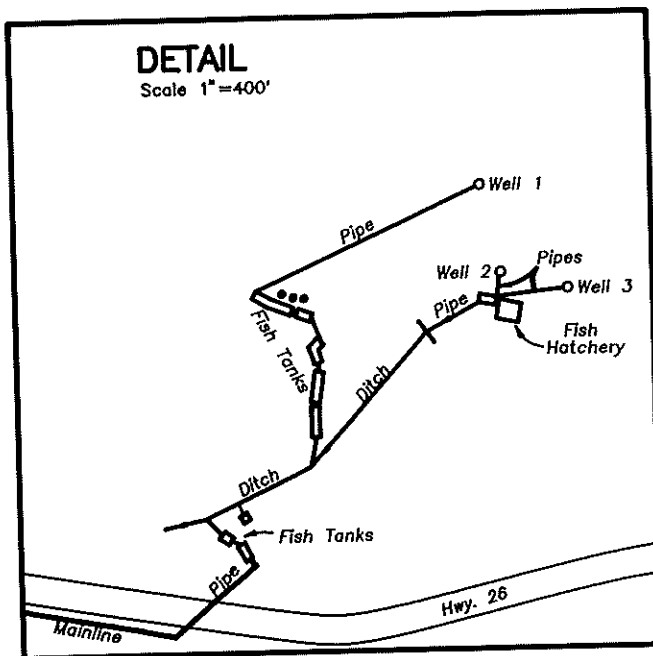
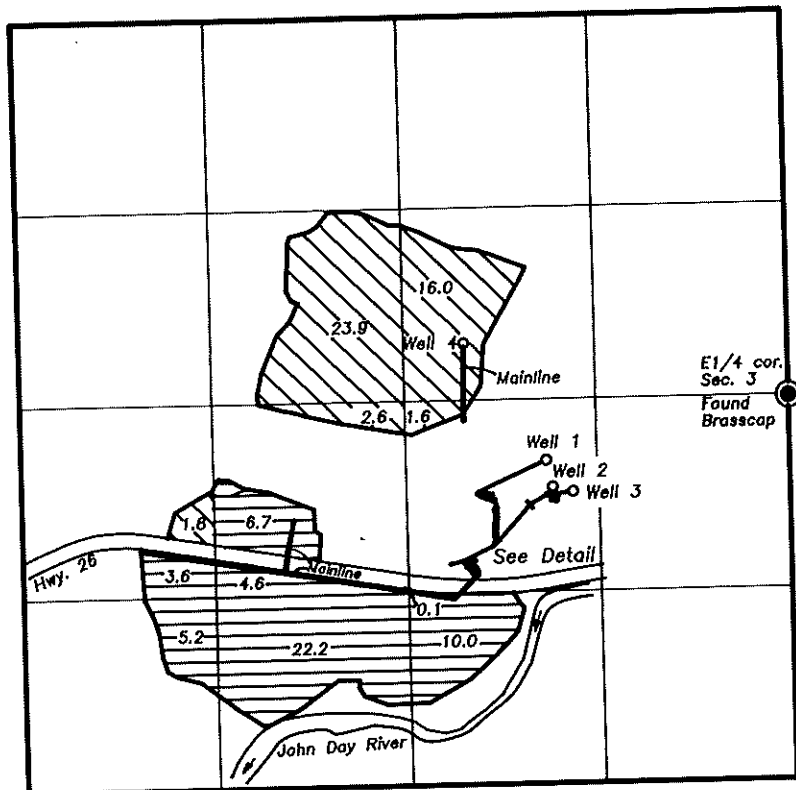
NW1/4SE1/4 SEC. 3

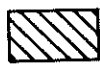

Well 1 is 410' South and 1680' West of the East 1/4 cor. Sec. 3  
 Well 2 is 600' South and 1630' West of the East 1/4 cor. Sec. 3  
 Well 3 is 630' South and 1500' West of the East 1/4 cor. Sec. 3  
 Well 4 is 400' North and 2220' West of the East 1/4 cor. Sec. 3

-  Primary Use
-  Supplemental Use

FINAL PROOF SURVEY  
 UNDER  
 Application No. G-11755  
 Permit No. G-11203

IN NAME OF

DANIEL T. DRISCOLL

SURVEYED AUG. 16, 1995 BY R.D. Baggett

MAP REVISED MAY 21, 1998



SCALE 1"=1320'

NOTE: The preparation of this map was for the purpose of identifying the location of the proposed water right and has no intent to provide dimensions or location of property ownership lines.

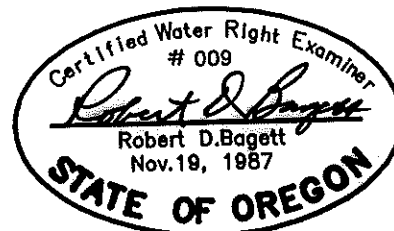

RECEIVED

AUG 03 1998



WATER RESOURCES DEPT.  
SALEM, OREGON

T13S, R27E, W.M.  
SEC. 3

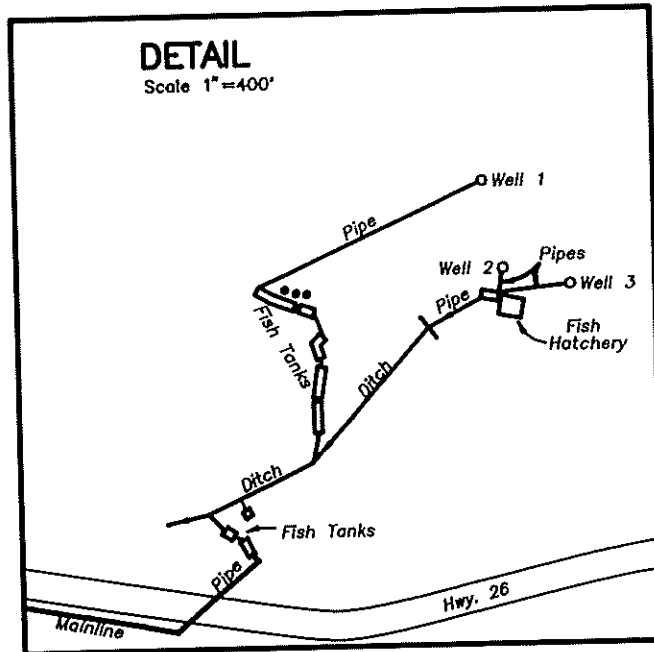
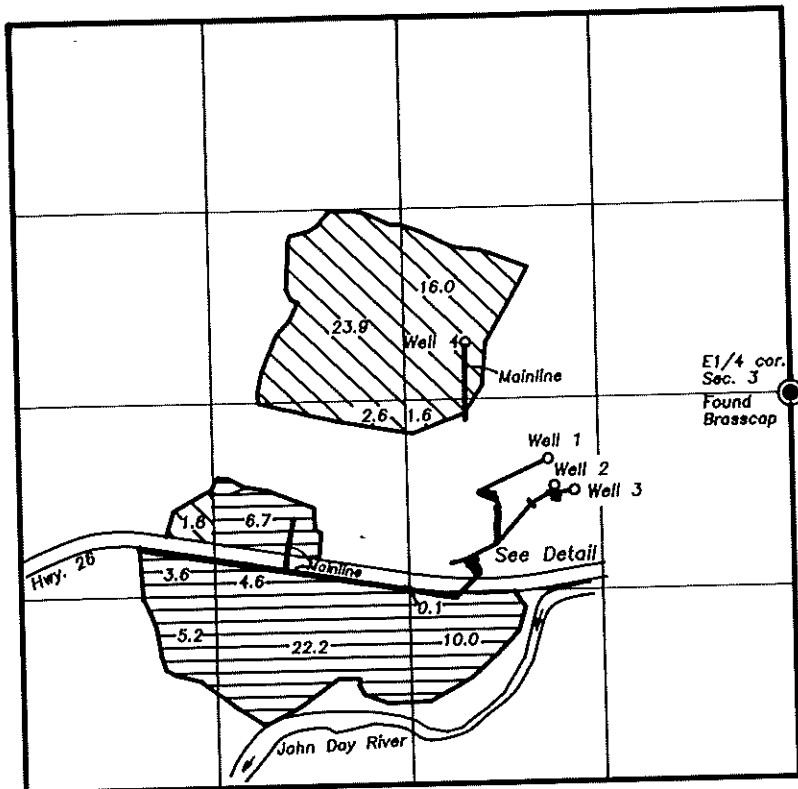
NW1/4SE1/4 SEC. 3



Well 1 is 410' South and 1680' West of the East 1/4 cor. Sec. 3  
 Well 2 is 600' South and 1630' West of the East 1/4 cor. Sec. 3  
 Well 3 is 630' South and 1500' West of the East 1/4 cor. Sec. 3  
 Well 4 is 400' North and 2220' West of the East 1/4 cor. Sec. 3

 Primary Use  
 Supplemental Use

FINAL PROOF SURVEY  
 UNDER  
 Application No. G-11755  
 Permit No. G-11203

IN NAME OF

DANIEL T. DRISCOLL

SURVEYED AUG. 16, 1995 BY R.D. Bagett

MAP REVISED MAY 21, 1998

SCALE 1"=1320'



NOTE: The preparation of this map was for the purpose of identifying the location of the proposed water right and has no intent to provide dimensions or location of property ownership lines.

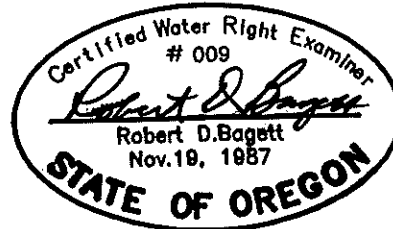

RECEIVED

AUG 03 1998

WATER RESOURCES DEPT.  
SALEM, OREGON

NW1/4SE1/4 SEC. 3

T13S, R27E, W.M.  
SEC. 3

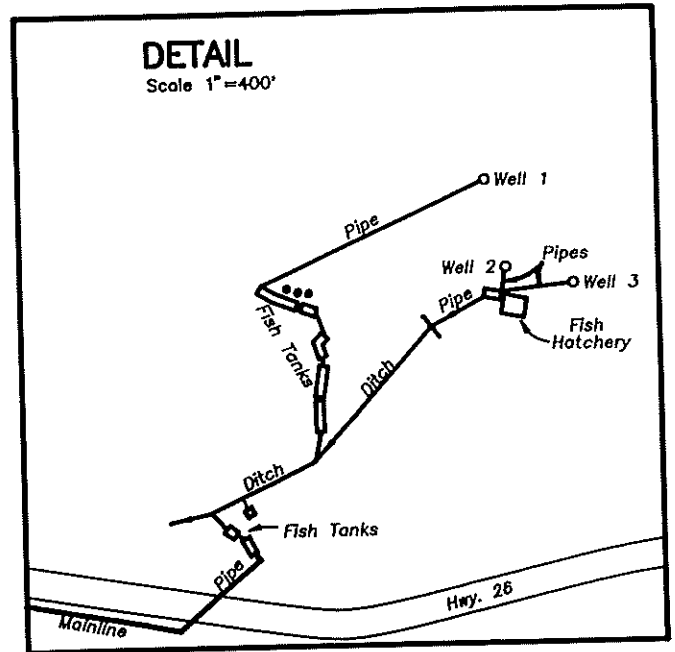
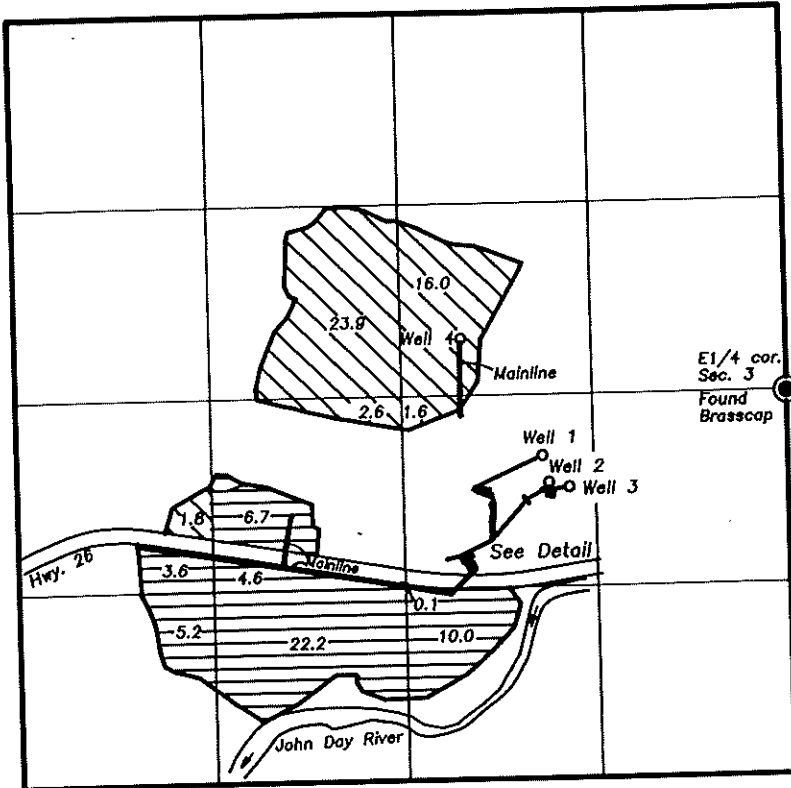

Well 1 is 410' South and 1680' West of the East 1/4 cor. Sec. 3  
 Well 2 is 600' South and 1630' West of the East 1/4 cor. Sec. 3  
 Well 3 is 630' South and 1500' West of the East 1/4 cor. Sec. 3  
 Well 4 is 400' North and 2220' West of the East 1/4 cor. Sec. 3

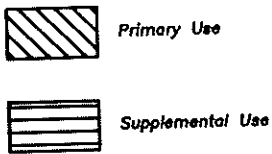

FINAL PROOF SURVEY  
 UNDER  
 Application No. G-11755  
 Permit No. G-11203

IN NAME OF

DANIEL T. DRISCOLL

SURVEYED AUG. 16, 1995 BY R.D. Bagett

MAP REVISED MAY 21, 1998

SCALE 1"=1320'



NOTE: The preparation of this map was for the purpose of identifying the location of the proposed water right and has no intent to provide dimensions or location of property ownership lines.

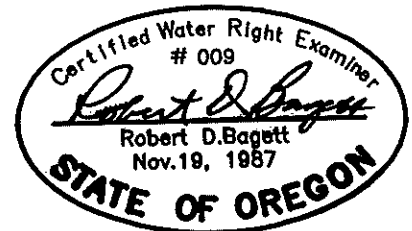



# Oregon

John A. Kitzhaber, M.D., Governor

**Water Resources Department**

Commerce Building  
158 12th Street NE  
Salem, OR 97301-4172  
(503) 378-3739  
FAX (503) 378-8130

December 6, 2000

## NOTICE OF CERTIFICATE ISSUANCE

Attached is a certificate that confirms the water right established under the terms of a permit issued by this department. The water right is now appurtenant to the specific place where the use was established as described by the certificate. The owner of the land is the owner of the water right. The water right is limited to a specific amount of water, but not more than can be beneficially used for the purposes stated within the certificate.

This is a final order in other than a contested case. This order is subject to judicial review under ORS 183.484. Any petition for judicial review must be filed within **60 days of the mailing date stated above** as specified by ORS 183.484(2).

This statement of judicial review rights is required under ORS 536.075; it does not alter or add to existing review rights or create review rights that are not otherwise provided by law.

Under ORS 537.260 and 537.270, a water right certificate may be contested before the Water Resources Department within three (3) months of the date it is issued. If a certificate is contested, the contestant shall be offered an administrative hearing.

Oregon law does not allow the Director to reissue a certificate because of a change in the ownership. The water must be controlled and not wasted. To change the location of the point of diversion, the character of use, or the location of use requires the advance approval of the Water Resources Director.

If any portion of this water right is not used for five or more consecutive years, that portion of the right may be subject to forfeiture according to ORS 540.610. Land enrolled in a Federal Reserve Program is not subject to forfeiture during the period of enrollment. Other exceptions to forfeiture are explained in ORS 540.610.

If you have any questions please contact Steve Brown at (503) 378-8455, extension 263, or toll free (within Oregon) at 1-800-624-3199, ext. 263.

Front Page of Certificate 76668.

M:\groups\wr\forms\certperm  
original to certificate holder, copy to file







# Oregon

John A. Kitzhaber, M.D., Governor

## Water Resources Department

Commerce Building  
158 12th Street NE  
Salem, OR 97301-4172  
(503) 378-3739  
FAX (503) 378-8130

DATE: September 22, 2000

### NOTICE

Enclosed is a proposed certificate of water right and a map which illustrates the location of the right. The map and proposed certificate represent the extent water was used within the terms of the permit based upon a survey and inspection.

If you do not agree with the proposed certificate or the map, Oregon Administrative Rule 690-330-010 (2) allows the permittee or landowner 60 days from the mailing date of this notice to request the Department to reconsider the contents of the proposed certificate.

If you agree with the proposed certificate and map no response to this notice is required. Sometime after the 60 day period, the recorded certificate of water right will be mailed to you.

If you have any questions please contact Steve Brown at (503) 378-8455, extension 263, or dial toll free (within Oregon only) at 1-800-624-3199, extension 263.

DAN  
DRISCOL  
309-675-6104  
9/23

M:\groups\wr\forms\proposed.cer-scb





STATE OF OREGON

COUNTY OF GRANT

PROPOSED CERTIFICATE OF WATER RIGHT

*OK  
final  
dep*

THIS CERTIFICATE ISSUED TO

DANIEL T. DRISCOLL  
524 W. DETWEILLER DRIVE  
PEORIA, ILLINOIS 61615

confirms the right to use the waters of WELLS NO.'S 1, 2, 3 AND 4 in the JOHN DAY BASIN for IRRIGATION OF 45.9 ACRES, SUPPLEMENTAL IRRIGATION OF 52.4 ACRES AND AQUACULTURE.

This right was perfected under Permits G-11203 and G-11477. The date of priority is FEBRUARY 15, 1991. The amount of water to which this right is entitled is limited to an amount actually beneficially used and shall not exceed 380 GALLONS PER MINUTE (GPM); BEING 60.9 GPM FROM WELL NO. 1; 63.7 GPM FROM WELL NO. 2, 8.4 GPM FROM WELL NO. 3 FOR SUPPLEMENTAL IRRIGATION OR AQUACULTURE AND 247 GPM FROM WELL NO. 4 FOR IRRIGATION, or its equivalent in case of rotation, measured at the wells.

The wells are located as follows:

WELL NO. 1 - NW 1/4 SE 1/4, SECTION 3, TOWNSHIP 13 SOUTH, RANGE 27 EAST, W.M.; 410 FEET SOUTH AND 1680 FEET WEST OF THE E 1/4 CORNER OF SECTION 3;

WELL NO. 2 - NW 1/4 SE 1/4, SECTION 3, TOWNSHIP 13 SOUTH, RANGE 27 EAST, W.M.; 600 FEET SOUTH AND 1630 FEET WEST OF THE E 1/4 CORNER OF SECTION 3;

WELL NO. 3 - NW 1/4 SE 1/4, SECTION 3, TOWNSHIP 13 SOUTH, RANGE 27 EAST, W.M.; 630 FEET SOUTH AND 1500 FEET WEST OF THE E 1/4 CORNER OF SECTION 3; AND

WELL NO. 4 - SW 1/4 NE 1/4, SECTION 3, TOWNSHIP 13 SOUTH, RANGE 27 EAST, W.M.; 400 FEET NORTH AND 2220 FEET WEST OF THE E 1/4 CORNER OF SECTION 3.

The amount of water used for irrigation, together with the amount secured under any other right existing for the same lands, is limited to ONE-EIGHTIETH of one cubic foot per second per acre, or its equivalent for each acre irrigated and shall be further limited to a diversion of not to exceed 3.0 acre-feet per acre for each acre irrigated during the irrigation season of each year. This right is limited to any deficiency in the available supply of any prior right existing for the same land.

The use shall conform to such reasonable rotation system as may be ordered by the proper state officer.

A description of the place of use to which this right is appurtenant is as follows:

	SUPPLEMENTAL	PRIMARY
WELL NO.'S 1 THROUGH 3 -	IRRIGATION	IRRIGATION
NE 1/4 SW 1/4	11.3 ACRES	
NW 1/4 SW 1/4	3.6 ACRES	1.8 ACRES
SW 1/4 SW 1/4	5.2 ACRES	
SE 1/4 SW 1/4	22.2 ACRES	
NW 1/4 SE 1/4	0.1 ACRE	
SW 1/4 SE 1/4	10.0 ACRES	
SECTION 3		
TOWNSHIP 13 SOUTH, RANGE 27 EAST, W.M.		

WELL NO. 4 - PRIMARY IRRIGATION

SW 1/4 NE 1/4        16.0 ACRES  
SE 1/4 NW 1/4       23.9 ACRES  
NE 1/4 SW 1/4        2.6 ACRES  
NW 1/4 SE 1/4        1.6 ACRES

SECTION 3  
TOWNSHIP 13 SOUTH, RANGE 27 EAST, W.M.

WELLS NO. 1, 2 AND 3 - AQUACULTURE

NW 1/4 SE 1/4  
SECTION 3  
TOWNSHIP 13 SOUTH, RANGE 27 EAST, W.M.

The wells shall be maintained in accordance with the General Standards for the Construction and Maintenance of Water Wells in Oregon. The works shall be equipped with a usable access port, and may also include an air line and pressure gauge adequate to determine water level elevation in the well at all times. When required by the department, the water user shall install and maintain a weir, meter, or other suitable measuring device, and shall keep a complete record of the amount of ground water withdrawn.

The Director may require water level or pump test results every ten years.

Failure to comply with any of the provision of this right may result in action including, but not limited to, restrictions on the use, civil penalties, or cancellation of the right.

The right to use water for the above purpose is restricted to beneficial use, without waste, on the lands or place of use described. The water user is advised that new regulations may require use of best practical technologies or conservation practices to achieve this end.

By law, the land use associated with this water use must be in compliance with statewide land-use goals and any local acknowledged land-use plan.

The use of water shall be limited when it interferes with any prior surface or ground water rights.

The Director of the Water Resources Department finds the use of water described by this right, as conditioned, will not impair or be detrimental to the public interest.

G-11755.SB 

CURE follow up.

G-11203

104

STATE OF OREGON

COUNTY OF GRANT

PERMIT TO APPROPRIATE THE PUBLIC WATERS

THIS PERMIT IS HEREBY ISSUED TO

DANIEL T. DRISCOLL  
5331 SW 196TH LANE  
FORT LAUDERDALE, FLORIDA 33332

305-434-2230

to use the waters of FOUR WELLS in the JOHN DAY RIVER BASIN for IRRIGATION OF 110.7 ACRES AND SUPPLEMENTAL IRRIGATION OF 65.3 ACRES.

This permit is issued approving Application G-11755. The date of priority is FEBRUARY 15, 1991. The use is limited to not more than 900 GALLONS PER MINUTE, BEING 100 GPM FROM WELL 1, 200 GPM FROM WELL 2 AND 300 GPM EACH FROM WELLS 3 & 4, or its equivalent in case of rotation, measured at the well.

The wells are located as follows:

NE 1/4 SW 1/4, NW 1/4 SE 1/4, SECTION 3, T 13 S, R 27 E, W.M.; WELL 1 - 600 FEET SOUTH AND 2210 FEET WEST, WELL 2 - 340 FEET SOUTH AND 1840 FEET WEST, WELL 3 - 430 FEET SOUTH AND 1700 FEET WEST, WELL 4 - 10 FEET SOUTH AND 2680 FEET WEST, ALL FROM E 1/4 CORNER, SECTION 3.

The amount of water used for irrigation under this right, together with the amount secured under any other right existing for the same lands, is limited to a diversion of ONE-EIGHTIETH of one cubic foot per second (or its equivalent) and 3.0 acre-feet for each acre irrigated during the irrigation season of each year. This right is limited to any deficiency in the available supply of any prior right existing for the same land.

The use shall conform to such reasonable rotation system as may be ordered by the proper state officer.

A description of the proposed place of use under this permit is as follows:

	PRIMARY	SUPPLEMENTAL
NW 1/4 NE 1/4	0.5 ACRE	
SW 1/4 NE 1/4	13.8 ACRES	
NE 1/4 NW 1/4	21.0 ACRES	
SW 1/4 NW 1/4	5.2 ACRES	
SE 1/4 NW 1/4	40.0 ACRES	
NE 1/4 SW 1/4	17.4 ACRES	22.3 ACRES
NW 1/4 SW 1/4	11.0 ACRES	5.4 ACRES
SW 1/4 SW 1/4		2.5 ACRES
SE 1/4 SW 1/4		19.6 ACRES
NW 1/4 SE 1/4	1.8 ACRES	5.5 ACRES
SW 1/4 SE 1/4		10.0 ACRES
SECTION 3		
TOWNSHIP 13 SOUTH, RANGE 27 EAST, W.M.		

The well shall be constructed in accordance with the General Standards for the Construction and Maintenance of Water Wells in Oregon. The works shall be equipped with a usable access port, and may also include an air line and pressure gauge adequate to determine water level elevation in the well at all times. When required by the department, the permittee shall install and maintain a weir, meter, or other suitable measuring device, and shall keep a complete record of the amount of ground water withdrawn.

JDE ↑ KBM & MASC. VOL. 1  
WELLS

Prior to receiving a certificate of water right, the permit holder shall submit the results of a pump test meeting the department's standards, to the Water Resources Department. The Director may require water level or pump test results every ten years thereafter.

Actual construction work shall begin on or before March 5, 1992, and shall be completed on or before October 1, 1994. Complete application of the water shall be made on or before October 1, 1995.

Failure to comply with any of the provisions of this permit may result in action including, but not limited to, restrictions on the use, civil penalties, or cancellation of the permit.

This permit is for beneficial use of water without waste. The water user is advised that new regulations may require use of best practical technologies or conservation practices to achieve this end.

By law, the land use associated with this water use must be in compliance with statewide land-use goals and any local acknowledged land-use plan.

The use of water shall be limited when it interferes with any prior surface or ground water rights.

Issued this date, MARCH 5, 1991.

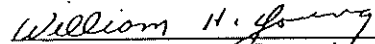
  
Water Resources Department  
William H. Young  
Director



Application G-11755      Water Resources Department      PERMIT G-11203  
Basin 6      Volume 1 John Day Above Kimberly      District 4  
G-11755.SCB      MGMT.CODE 3BW

T13S, R27E, W.M.  
SEC. 3

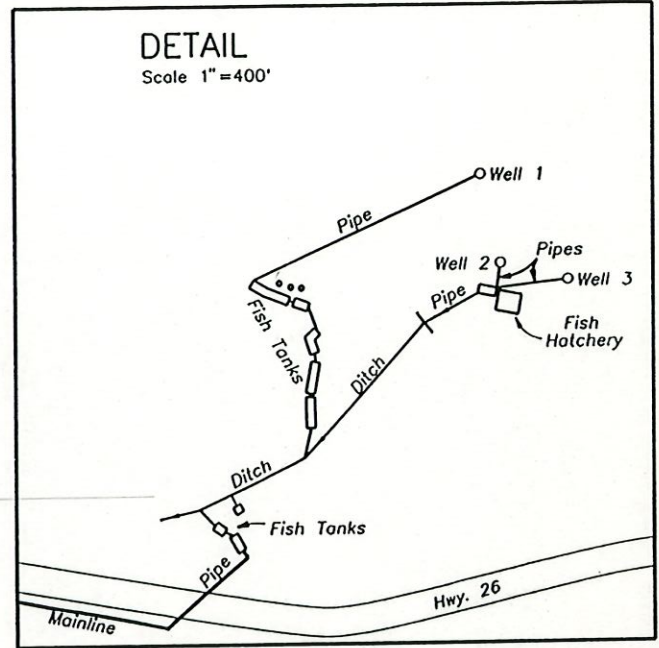
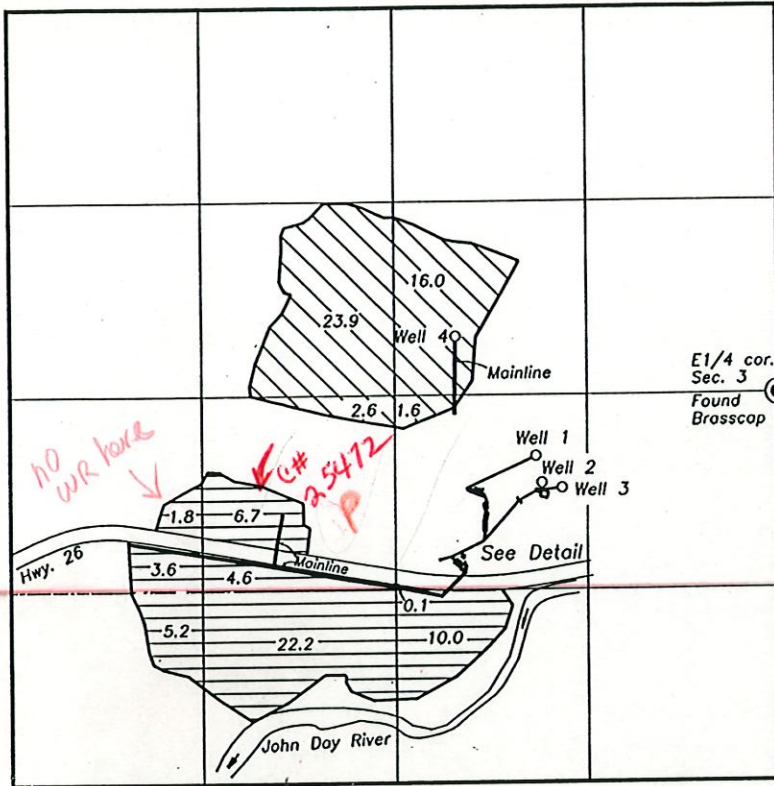
NW1/4SE1/4 SEC. 3



Well 1 is 410' South and 1680' West of the East 1/4 cor. Sec. 3  
 Well 2 is 600' South and 1630' West of the East 1/4 cor. Sec. 3  
 Well 3 is 630' South and 1500' West of the East 1/4 cor. Sec. 3  
 Well 4 is 400' North and 2220' West of the East 1/4 cor. Sec. 3

 Primary Use  
 Supplemental Use

FINAL PROOF SURVEY  
 UNDER  
 Application No. G-11755  
 Permit No. G-11203

IN NAME OF

DANIEL T. DRISCOLL

SURVEYED AUG. 16, 1995 BY R.D. Bagett

SCALE 1"=1320'



NOTE: The preparation of this map was for the purpose of identifying the location of the proposed water right and has no intent to provide dimensions or location of property ownership lines.

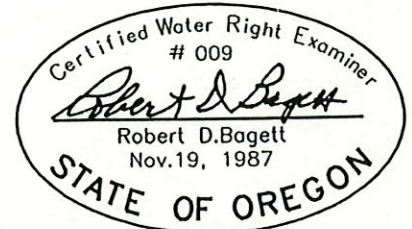



UNITED STATES  
DEPARTMENT OF THE INTERIOR  
GEOLOGICAL SURVEY

T135  
R27E 1912 -  
Shop Gulch Quad map

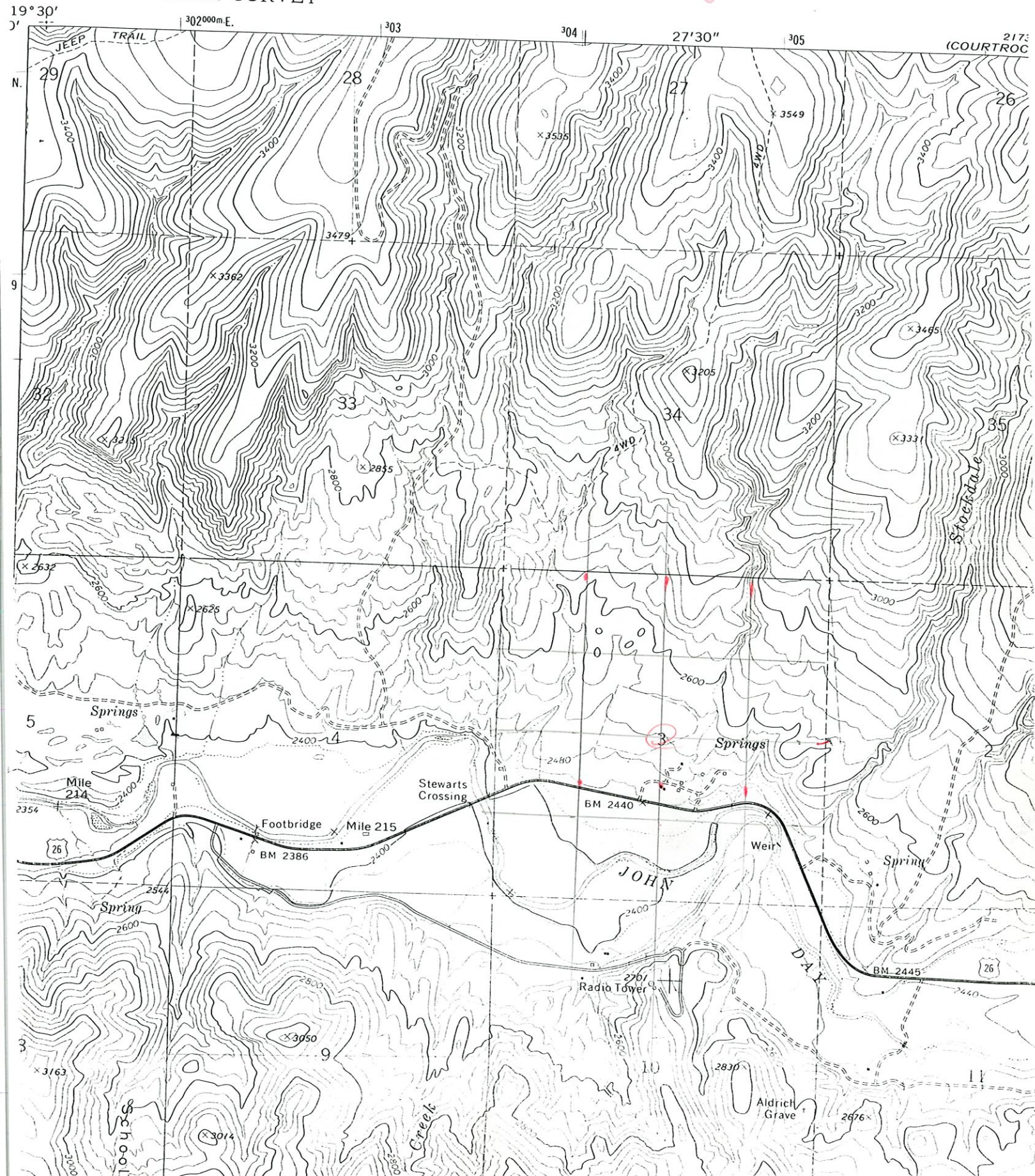



T13S, R27E, W.M.  
SEC. 3

NW1/4SE1/4 SEC. 3

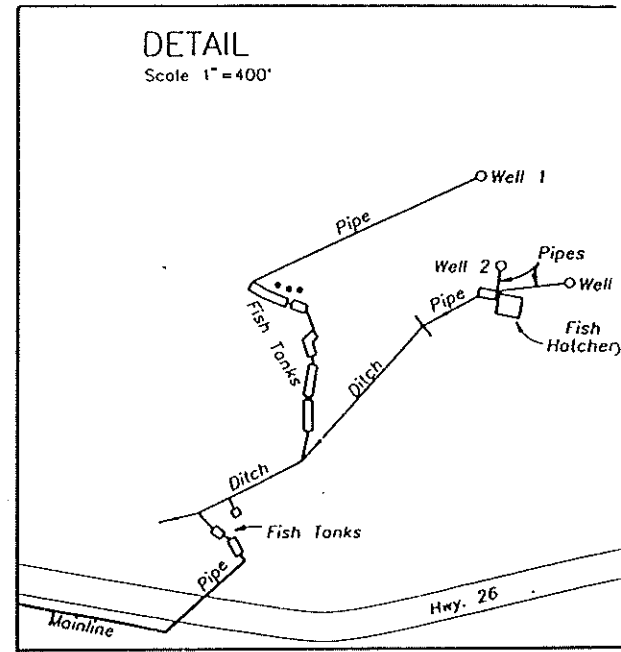
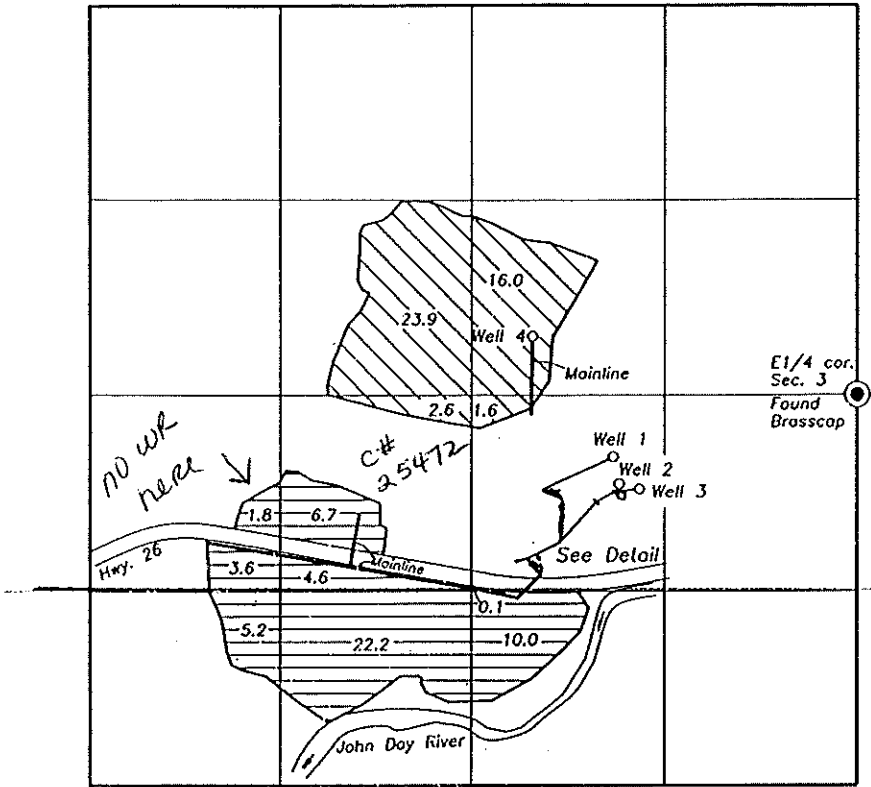

Well 1 is 410' South and 1680' West of the East 1/4 cor. Sec. 3  
 Well 2 is 600' South and 1630' West of the East 1/4 cor. Sec. 3  
 Well 3 is 630' South and 1500' West of the East 1/4 cor. Sec. 3  
 Well 4 is 400' North and 2220' West of the East 1/4 cor. Sec. 3

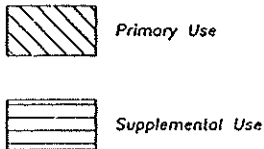

FINAL PROOF SURVEY  
 UNDER  
 Application No. G-11755  
 Permit No. G-11203

IN NAME OF

DANIEL T. DRISCOLL

SURVEYED AUG. 16, 1995 BY R.D. Bagett

SCALE 1"=1320'



NOTE: The preparation of this map was for the purpose of identifying the location of the proposed water right and has no intent to provide dimensions or location of property ownership lines.

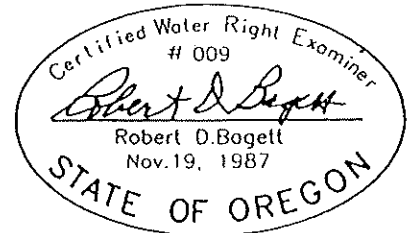

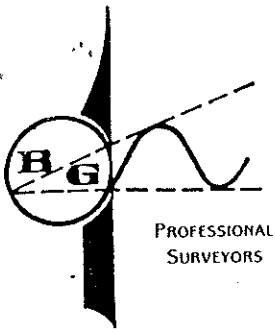

# BAGETT, GRIFFITH & BLACKMAN

P. O. Box 476  
John Day, Oregon 97845  
Phone (503) 575-1251

Office Location — 217 North Canyon Boulevard

Property Surveys  
Topographic Surveys  
Construction Surveys  
Subdivisions  
Land Partitioning  
Certified Water Right  
Examiners

August 31, 1995

TO THE WATER RESOURCES DIRECTOR OF OREGON:

**RECEIVED**

REFERENCE FILE: APPLICATION G-11755 - PERMIT G-11203

SEP 18 1995

CLAIM OF BENEFICIAL USE AND SITE REPORT

WATER RESOURCES DEPT  
SALEM OREGON

INFORMATION:

This report is in conjunction with the final proof survey for Permit G-11203, applied for by the Daniel T. Driscoll, 524 West Detweiller Drive, Peoria, Illinois, 61615, Telephone No. (309)693-2429, evenings, (309)675-6104, days.

During my inspection of the site, August 9, 1995, I discussed the system with Mr. Driscoll. He informed me of the general operation of the system and showed me the location of the four wells, the main lines, sprinkler pipe, the aquaculture tanks, and the irrigated fields.

WELLS 1, 2 and 3:

The source of the water is from Wells 1, 2 and 3, in the John Day River Basin.

The use of the water is for supplemental irrigation of fields under Certificate No's. C-2853 and C-25472.

Well 1 is artesian, it is cased with 55 feet of 6 inch steel casing. It was drilled to a depth of 114 feet in May 1962, according to the well drillers report, dated May 7 1962, and signed by Rudd W. Davis. (see attached). Artesian flow at that time was reported to be 120 gpm. Artesian flow measured May 5, 1992 by John Abbas, was 75 gpm. (see attached well test)

Well 2 is cased with 24 feet of 6 inch steel casing. It was drilled to a depth of 62 feet in December 1965, according to the well drillers report, dated Dec. 12, 1965, signed by Dick Adkins, of Prineville, OR. (see attached). Artesian flow measured May 8, 1992 by John Abbas, was 25 gpm. (see attached well test). This well is operated with an electric submersible shaft driven pump (brand unknown), with 2 inch inlet and 2 inch outlet pipes. The pump is capable of pumping 150 gpm. This water is pumped into fish tanks and the supplemental irrigation system.

Well 3 is artesian, it is cased with 32 feet of 6 inch steel casing. It was drilled to a depth of 80 feet, in November 1961, according to the well drillers report, dated Dec. 5, 1961, signed

RECEIVED

SEP 18 1995

Page 2

WATER RESOURCES DEPT.  
SALEM, OREGON

by Rudd W. Davis. (see attached). Artesian flow measured May 8, 1992, by John Abbas, was 75 gpm. (see attached well test).

From the Wells 1, 2 and 3, the water is delivered through pipe lines to the fish hatchery and concrete fish tanks, as per Permit G-11477. The water gravity flows through the fish rearing tanks then through a ditch to the lower fish tanks. From the lowest tank the water is piped under the highway to a booster pump in the main line of the south field. The water supplements irrigation of two fields. The field south of the highway is under C-2853. The field north of the highway is under C-25472.

From said lowest level tank, the water is diverted southerly, by gravity flow, through an 8 inch aluminum pipe, 220 feet long, crossing under U.S. Highway 26 through a culvert, to a booster pump.

The motor at the booster pump is a 10 horsepower electric Uniclosed Motor, Serial No. 4055022, Type 3, Code H, 60 cycle, 230 volts, 3400 RPM. The pump is a Berkley Model B2TPM10, serial No. 0396, centrifugal pump, with 2 inch intake and outlet pipes. The water is then piped into a 6 inch above ground plastic PVC mainline running parallel with and south of the highway for 1420 feet to a tee. From the tee this 6 inch main line continues westerly along the south side of the highway 1300 feet. From the risers along this main line, two 4 inch aluminum wheel lines totaling 24 joints of 40 feet each, along with two 3 inch aluminum hand lines of 30 joints of 40 feet each, sprinkler irrigate a mint field. *6' head*

From the tee mentioned above, the main line tees north, crossing under the highway, it is reduced to 5 inch above ground main line, and continues north 340 feet to the north end of the field. Twenty joints, of 3 inch aluminum hand line, each 40 feet long with twenty Rainbird 5 gpm sprinkler heads irrigate this mint field. *20 heads*

The maximum number of 5 gpm sprinkler heads used at one time totals 84. The system was in operation on the day of my inspection and the 84 sprinkler heads were applying water to mint fields.

The difference in elevation from the source of water at the wells and at the fields varies from 55 feet to 90 feet, the fields being lower.

Wells 1, 2 and 3 are exempted from well tests as per WRD letter to permittee, dated July 22, 1993.

WELL 4:

The source of the water is Well 4 in the John Day River Basin. The current use of the water is for new primary sprinkler irrigation of a rye grass/ crested wheat field.

*84  
5 /  
720 GPM  
Wells 1, 2, 3*

RECEIVED

SEP 18 1995

Page 3

WATER RESOURCES DEPT.  
SALEM, OREGON

According to the Water Well Report, this well was drilled to a depth of 220 feet and cased with 50 feet of steel casing in June 1963, by Rudd W. Davis of Halfway, Oregon. Mr. Davis' 1963 well report is attached to this report.

Also, attached to this report is the Well Test Data Sheet prepared by John Abbas, with A & H Pump Service, Redmond, Oregon. As indicated, a pump test was performed by A & H Pump Service, on May 5, 1992. The flow measured at the well was 330 gpm, with 4 ft. drawdown after 8 hours of pumping from a static level of 32.5 feet.

Well 4 is in a 15 foot deep excavation in the north field. The water is pumped vertically up out of the excavation through a 4 inch pipe which bells to the 8 inch main line. sk

The water is delivered by means of a four cylinder Ford, 85 HP gasoline engine, 1800 RPM, and a centrifugal pump. The motor is mounted on a steel frame. The pump is a Cornell Model 34E172, Serial No. 8420 Rainflow, mounted over the well. The pump has 4 inch intake and 3 inch steel outlet pipes.

The main line is constructed of 533 feet of above ground 8 inch aluminum pipe from the well through the north field. The water is pumped through the main line and delivered to the field through 4 inch aluminum hand line, which totals, 3000 feet. A maximum of 75 Rainbird, 5 gpm sprinkler heads can be used at one time.

Although the use of the water was not used on the day of my inspection, I saw where the water had been applied to the field, via this system.

The difference in elevation between the source of water at the well and at the field varies from 70 feet above the well to 60 feet below the well.

This water is not being used for supplemental irrigation of existing rights as applied for in the application, but is used only to sprinkle irrigate the new field described above

The location of each of the four wells is tied to a 1 inch iron pipe, with attached brass cap, marking the E $\frac{1}{4}$  corner of Section 3, Twp. 13S., R.27E., W.M.

This survey was conducted with a Wild TC1600, electronic total station measuring device.

Except for the fact that Well 4 is not being used for supplemental irrigation, I noted that use had been made of the water as applied for. At this time it is my observation that the conditions of the permit has been met. The system is in place and is capable of being used as applied for, with the above noted exception.

The final proof survey and inspection of the use as, found to be completed under the terms and conditions of Permit G-11203 was completed by me on August 16, 1995, and the facts contained in this report and accompanying final proof map are correct to the best of my knowledge.

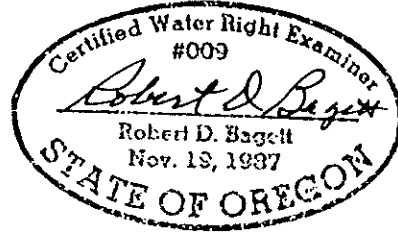

Certified Water Right Examiner

I, Daniel T. Driscoll, agree to the findings of the CWRE and do submit this site report and map as my claim of Beneficial Use of the water as provided under the terms and conditions of Permit G-11203.

A handwritten signature in cursive script that reads "Daniel T. Driscoll". The signature is written over a horizontal line.

Daniel T. Driscoll

RECEIVED

SEP 18 1995

WATER RESOURCES DEPT  
SALEM, OREGON

RECEIVED

8-21-95

FINAL PROOF CALCS.

FOR SEP 18 1995

DAN DRISCOLL - APPLICATION G-11755 - PERMIT G11203  
WATER RESOURCES DEPT.  
SALEM, OREGON

SUPPLEMENTAL IRRIGATION      WELLS 1-2-3

B PUMP = NO WELL PUMP TEST WAS  
REQUIRED AS PER WRD  
LETTER DATED 7/22/93

$$Q \text{ HEADS} = 84 \text{ heads} \times 5 \text{ gpm} = \frac{420 \text{ gpm}}{448.8} = \underline{\underline{0.94 \text{ cfs}}}$$

$$Q \text{ ACRES} = \frac{600 \text{ gpm}}{448.8} = 1.33 \text{ cfs}$$

CONCLUSION: SYSTEM IS LIMITED TO  
AMOUNT OF WATER USED = 0.94 cfs  
OR 420 gpm

1500

1.8 primary

524 supp

$$\begin{array}{r} 54.2 \\ \hline 80 \end{array} \text{ total news.} = \underline{\underline{0.68 \text{ cfs max}}} = \underline{\underline{365.3 \text{ gpm}}}$$

R. D. Baggett, CWRE



8-21-95

FINAL PROOF CALCS.

FOR: DAN DRISCOLL APPLICATION G-11755 PERMIT G-11203

WELL NO. 4: NEW PRIMARY IRRIGATION

Q PUMP = THE WELL PUMP TEST

INDICATES THE FLOW TO BE =  $\frac{330 \text{ gpm}}{448.8} = \underline{\underline{0.74 \text{ cfs}}}$

Q HEADS =  $75 \text{ HEAD} \times 5 \text{ gpm/HEAD} = \frac{375 \text{ gpm}}{448.8} = \underline{\underline{0.84 \text{ cfs}}}$

Q ACRES =  $\frac{44.1 \text{ ac}}{80} = \underline{\underline{0.55 \text{ cfs}}}$  /  
OR 247 GPM

CONCLUSION: THE PUMP PUTS OUT MORE THAN IS ALLOWED SO THE SYSTEM IS LIMITED TO 0.55 cfs ✓  
OK

RECEIVED

SEP 18 1995

WATER RESOURCES DEPT.  
SALEM, OREGON

R. D. [Signature] CURE

July 22, 1993

RECEIVED

SEP 1 8 1995

DAN DRISCOLL  
524 W DETWEILLER DR  
PEORIA ILLINOIS 61615

WATER RESOURCES DEPT.  
SALEM OREGON

USER-ID: 16140

With regard to the pump test requirements for the following well and its associated water right:

POD-ID	Well	Application	Permit	Certificate	Status
24154	# 2	G-11755	G-11203	0	Exempt
24155	# 3	G-11755	G-11203	0	Exempt
24156	# 4	G-11755	G-11203	0	Exempt

The Department has received your request for an exemption based on the results of previously tested POD-ID 24153. Our review indicates that the tested well and the well proposed for exemption:

- are located within a five-mile radius and
- appear to be completed in the same water-bearing zone.

Therefore, the Department is granting the exemption. This means that the additional well need not be tested. This exemption is valid **only if all of the wells are owned by the same landowner.**

We appreciate your cooperation in this program. If you have any questions, please contact Mike Zwart or Bill Ferber at the address below or by calling 378-8455.

Sincerely,

*Wendy Mollgaard*

for

FRED LISSNER, Manager  
Groundwater/Hydrology Section

cc: Water Rights Section

2769W



3850 Portland Rd NE  
Salem, OR 97310  
(503) 378-3739  
FAX (503) 378-8130



NOTICE TO WATER WELL CONTRACTOR  
The original and first copy of this report are to be filed with the  
STATE ENGINEER, SALEM, OREGON 97310  
within 30 days from the date of well completion.

**RECEIVED**  
DEC 22 1965  
STATE OF OREGON  
(Please type or print)  
ENGINEER

Well # 2  
State Well No. 13/27-3  
State Permit No.

(1) OWNER:  
Name James G. Driscoll  
Address Prairie Springs Trout farm  
Dayville Oregon

(2) LOCATION OF WELL:  
County GRANT Driller's well number \_\_\_\_\_  
1/4 Section 3 T. 135 R. 27E W.M.  
Bearing and distance from section or subdivision corner \_\_\_\_\_

(3) TYPE OF WORK (check):  
New Well  Deepening  Reconditioning  Abandon   
Abandonment, describe material and procedure in Item 12.

(4) PROPOSED USE (check):  
Domestic  Industrial  Municipal   
Irrigation  Test Well  Other

(5) TYPE OF WELL:  
Rotary  Driven   
Cable  Jetted   
Dug  Bored

(6) CASING INSTALLED: Threaded  Welded   
6" Diam. from 0 ft. to 24 ft. Gage 1/4  
" Diam. from \_\_\_\_\_ ft. to \_\_\_\_\_ ft. Gage \_\_\_\_\_  
" Diam. from \_\_\_\_\_ ft. to \_\_\_\_\_ ft. Gage \_\_\_\_\_

(7) PERFORATIONS: Perforated?  Yes  No  
Type of perforator used Torch  
Size of perforations 1/4 in. by 4 in.  
36 perforations from 18 ft. to 23 ft.  
perforations from \_\_\_\_\_ ft. to \_\_\_\_\_ ft.  
perforations from \_\_\_\_\_ ft. to \_\_\_\_\_ ft.  
perforations from \_\_\_\_\_ ft. to \_\_\_\_\_ ft.  
perforations from \_\_\_\_\_ ft. to \_\_\_\_\_ ft.

(8) SCREENS: Well screen installed?  Yes  No  
Manufacturer's Name \_\_\_\_\_ Model No. \_\_\_\_\_  
Slot size \_\_\_\_\_ Set from \_\_\_\_\_ ft. to \_\_\_\_\_ ft.  
Slot size \_\_\_\_\_ Set from \_\_\_\_\_ ft. to \_\_\_\_\_ ft.

(9) CONSTRUCTION:  
Well seal—Material used in seal BENTONITE & CEMENT  
Depth of seal 1.8 ft. Was a packer used? no  
Diameter of well bore to bottom of seal 8 in.  
Were any loose strata cemented off?  Yes  No Depth \_\_\_\_\_  
Was a drive shoe used?  Yes  No  
Was well gravel packed?  Yes  No Size of gravel: \_\_\_\_\_  
Gravel placed from \_\_\_\_\_ ft. to \_\_\_\_\_ ft.  
Did any strata contain unusable water?  Yes  No  
Type of water? \_\_\_\_\_ depth of strata \_\_\_\_\_  
Method of sealing strata off \_\_\_\_\_

(10) WATER LEVELS:  
Static level \_\_\_\_\_ ft. below land surface Date \_\_\_\_\_  
Artesian pressure \_\_\_\_\_ lbs. per square inch Date \_\_\_\_\_

(11) WELL TESTS: Drawdown is amount water level is lowered below static level  
Was a pump test made?  Yes  No If yes, by whom?  
Yield: gal./min. with ft. drawdown after hrs.  
" " " " " "  
" " " " " "  
Baller test gal./min. with ft. drawdown after hrs.  
Artesian flow approx 100 g.p.m. Date 12/13/65  
Temperature of water 68 Was a chemical analysis made?  Yes  No

(12) WELL LOG: Diameter of well below casing 6"  
Depth drilled 62 ft. Depth of completed well 62 ft.  
Formation: Describe by color, character, size of material and structure, and show thickness of aquifers and the kind and nature of the material in each stratum penetrated, with at least one entry for each change of formation.

MATERIAL	FROM	TO
<u>white clay</u>	<u>0</u>	<u>4</u>
<u>hard gravel &amp; clay</u>	<u>4</u>	<u>18</u>
<u>gravel medium</u>	<u>18</u>	<u>23</u>
<u>grey shattered Rock</u>	<u>23</u>	<u>34</u>
<u>hard grey Rock</u>	<u>34</u>	<u>43</u>
<u>yellow clay stone</u>	<u>43</u>	<u>56</u>
<u>grey hard rock</u>	<u>56</u>	<u>62</u>

**RECEIVED**  
SEP 18 1995  
WATER RESOURCES DEPT.  
SALEM, OREGON

Work started 12-9 1965 Completed 12/13 1965  
Date well drilling machine moved off of well 12/13 1965

(13) PUMP:  
Manufacturer's Name \_\_\_\_\_  
Type: \_\_\_\_\_ H.P. \_\_\_\_\_  
Water Well Contractor's Certification:  
This well was drilled under my jurisdiction and this report is true to the best of my knowledge and belief.  
**DICK AKINS WELL DRILLING**  
NAME Dick Akina (Type or print)  
Address PRINEVILLE, OREGON  
Drilling Machine Operator's License No. 249  
[Signed] Dick Akina (Water Well Contractor)  
Contractor's License No. 260 Date 12/13, 1965

AMERICAN WATER  
DEC 18 1961

Well # 4

WATER WELL REPORT

State Well No. 13/27-3

STATE OF OREGON

State Permit No.

File Original and First Copy with the STATE ENGINEER, SALEM, OREGON

(1) OWNER:

Name *A. S. Driscoll*  
Address *Bayville, Ore.*

(2) LOCATION OF WELL:

County *Grant* Owner's number, if any—  
1/4 Section *34 1/2* T. *135* R. *27 E.W.M.*  
Bearing and distance from section or subdivision corner

(3) TYPE OF WORK (check):

New Well  Deepening  Reconditioning  Abandon   
If abandonment, describe material and procedure in Item 11.

(4) PROPOSED USE (check):

Domestic  Industrial  Municipal   
Irrigation  Test Well  Other

(5) TYPE OF WELL:

Rotary  Driven   
Cable  Jetted   
Dug  Bored

(6) CASING INSTALLED:

Threaded  Welded   
8" Diam. from 0 ft. to 32 ft. Gage 277  
" Diam. from ft. to ft. Gage  
" Diam. from ft. to ft. Gage

(7) PERFORATIONS:

Perforated?  Yes  No  
Type of perforator used  
SIZE of perforations 1/4 in. by 4-6 in. Length  
perforations from 22 ft. to 32 ft.  
perforations from ft. to ft.  
perforations from ft. to ft.  
perforations from ft. to ft.  
perforations from ft. to ft.

(8) SCREENS:

Well screen installed  Yes  No  
Manufacturer's Name  
Type Model No.  
Slot size Set from ft. to ft.  
Slot size Set from ft. to ft.

(9) CONSTRUCTION:

Was well gravel packed?  Yes  No Size of gravel: 3/4 in.  
Gravel placed from ft. to ft.  
Was a surface seal provided?  Yes  No To what depth? 15 ft.  
Material used in seal—*Cement*  
Did any strata contain unusable water?  Yes  No  
Type of water? Depth of strata  
Method of sealing strata off

(10) WATER LEVELS:

Static level *Flowing* ft. below land surface Date *12/1/61*  
Artesian pressure lbs. per square inch Date

Log Accepted by:

Signed *W. D. Driscoll* Date *Dec 1, 1961*  
(Owner)

(11) WELL TESTS:

Drawdown is amount water level is lowered below static level

Was a pump test made?  Yes  No If yes, by whom?  
Yield: gal./min. with ft. drawdown after hrs.  
" " " " " "  
" " " " " "  
" " " " " "  
Ballor test gal./min. with ft. drawdown after hrs.  
Artesian flow *120* g.p.m. Date *Dec. 4 1961*  
Temperature of water Was a chemical analysis made?  Yes  No

(12) WELL LOG:

Diameter of well *8 3/4* inches

Depth drilled *80* ft. Depth of completed well *80* ft.

Formation: Describe by color, character, size of material and structure, and show thickness of aquifers and the kind and nature of the material in each stratum penetrated, with at least one entry for each change of formation.

MATERIAL	FROM	TO
<i>Black top soil</i>	<i>0</i>	<i>3</i>
<i>White silt</i>	<i>3</i>	<i>7</i>
<i>Brown Clay with silt</i>	<i>7</i>	<i>9</i>
<i>Coarse sand &amp; gravel</i>	<i>9</i>	<i>14</i>
<i>Clay, brown, coarse</i>	<i>14</i>	<i>19</i>
<i>Coarse sand &amp; gravel</i>	<i>19</i>	<i>21</i>
<i>Coarse sand &amp; gravel</i>	<i>21</i>	<i>27</i>
<i>Coarse sand &amp; gravel</i>	<i>27</i>	<i>38</i>
<i>Went in to heavy sand</i>	<i>38</i>	<i>50</i>
<i>Started to flow even at 46'</i>	<i>46</i>	<i>50</i>
<i>Still gaining on water</i>	<i>50</i>	<i>52</i>
<i>Heavy broken rock sand</i>	<i>52</i>	<i>55</i>
<i>Heavy rock sand</i>	<i>55</i>	<i>62</i>
<i>Heavy sand of water</i>	<i>62</i>	<i>80</i>
<i>Flow getting stronger all the time</i>		

RECEIVED

SEP 18 1995

WATER RESOURCES DEPT.  
SALEM, OREGON

Work started *Nov* 1961. Completed *Dec. 4* 1961

(13) PUMP:

Manufacturer's Name  
Type: H.P.

Well Driller's Statement:

This well was drilled under my jurisdiction and this report is true to the best of my knowledge and belief.

NAME *Paul W. Davis*  
(Person, firm, or corporation) (Type or print)

Address *John Day, Ore*

Driller's well number

(Signed) *Paul W. Davis*  
(Well Driller)

License No. *159* Date *Dec. 5* 1961

Well #4

Original and  
1st Copy with the  
STATE ENGINEER,  
SEAL, OREGON

**WATER WELL REPORT**  
STATE OF OREGON

State Well No. 13/27-3  
State Permit No. \_\_\_\_\_

**OWNER:**  
Name James H. Driscoll  
Address Dayville, Or.

**LOCATION OF WELL:**  
County Grant Owner's number, if any—  
T. R. W.M.  
Section \_\_\_\_\_  
Distance and distance from section or subdivision corner

**TYPE OF WORK (check):**  
Well  Deepening  Reconditioning  Abandon   
Conditionment, describe material and procedure in Item 11.

**PROPOSED USE (check):** Domestic  Industrial  Municipal   
Irrigation  Test Well  Other   
**(5) TYPE OF WELL:** Rotary  Driven   
Cable  Jetted   
Dug  Bored

**CASING INSTALLED:** Threaded  Welded   
6" Diam. from 0 ft. to 50 ft. Gage 210  
" Diam. from \_\_\_\_\_ ft. to \_\_\_\_\_ ft. Gage \_\_\_\_\_  
" Diam. from \_\_\_\_\_ ft. to \_\_\_\_\_ ft. Gage \_\_\_\_\_

**PERFORATIONS:** Perforated?  Yes  No  
Type of perforator used \_\_\_\_\_  
Zone of perforations in. by in.  
perforations from \_\_\_\_\_ ft. to \_\_\_\_\_ ft.  
perforations from \_\_\_\_\_ ft. to \_\_\_\_\_ ft.  
perforations from \_\_\_\_\_ ft. to \_\_\_\_\_ ft.  
perforations from \_\_\_\_\_ ft. to \_\_\_\_\_ ft.

**SCREENS:** Well screen installed  Yes  No  
Manufacturer's Name \_\_\_\_\_ Model No. \_\_\_\_\_  
Slot size \_\_\_\_\_ Set from \_\_\_\_\_ ft. to \_\_\_\_\_ ft.  
diam. Slot size \_\_\_\_\_ Set from \_\_\_\_\_ ft. to \_\_\_\_\_ ft.

**CONSTRUCTION:** Is well gravel packed?  Yes  No Size of gravel: \_\_\_\_\_  
Gravel placed from \_\_\_\_\_ ft. to \_\_\_\_\_ ft.  
Is a surface seal provided?  Yes  No To what depth? \_\_\_\_\_ ft.  
Material used in seal—  
Do any strata contain unusable water?  Yes  No  
Type of water? \_\_\_\_\_ Depth of strata \_\_\_\_\_  
Method of sealing strata off \_\_\_\_\_

**WATER LEVELS:** Static level 32 ft. below land surface Date 6/21/63  
Artesian pressure \_\_\_\_\_ lbs. per square inch Date \_\_\_\_\_

Log Accepted by: \_\_\_\_\_  
Signed James H. Driscoll Date 7/4/63 1963  
(Owner)

**(11) WELL TESTS:** Drawdown is amount water level is lowered below static level  
Was a pump test made?  Yes  No If yes, by whom? \_\_\_\_\_  
Yield: \_\_\_\_\_ gal./min. with \_\_\_\_\_ ft. drawdown after \_\_\_\_\_ hrs.  
" " " " " "  
"no pump test may drill deeper"  
Bailer test \_\_\_\_\_ gal./min. with \_\_\_\_\_ ft. drawdown after \_\_\_\_\_ hrs.  
Artesian flow at a water table g.p.m. Date \_\_\_\_\_  
Temperature of water \_\_\_\_\_ Was a chemical analysis made?  Yes  No

**(12) WELL LOG:** Diameter of well 6" inches.  
Depth drilled 230 ft. Depth of completed well 230 ft.  
Formation: Describe by color, character, size of material and structure, and show thickness of aquifers and the kind and nature of the material in each stratum penetrated, with at least one entry for each change of formation.

MATERIAL	FROM	TO
Overburden Brown	0	29
Several Colloids up to 2 ft	29	29
Gray Sand Silt & Gravel	29	47
Black & Red Clayey Sand	47	67
Brown Cracked S. Sand	67	82
Gray Sand Silt & Gravel	82	129
Red Sand	129	134
Gray Sand Silt & Gravel	134	230

RECEIVED  
SEP 18 1995  
WATER RESOURCES DEPT.  
SALEM OREGON

Work started 6/7 1963 Completed 6/21 1963

**(13) PUMP:** Manufacturer's Name \_\_\_\_\_  
Type: \_\_\_\_\_ H.P. \_\_\_\_\_

**Well Driller's Statement:**  
This well was drilled under my jurisdiction and this report is true to the best of my knowledge and belief.  
NAME Rudd W. Davis (Person, firm, or corporation) (Type or print)  
Address N&L WSK, Oregon  
Driller's well number \_\_\_\_\_  
[Signed] Rudd W. Davis (Well Driller)  
License No. 159 Date 6/28 1963



#4

# A & H Pump Service

6975 N.E. 33rd  
Redmond, Oregon 97756

RECEIVED

SEP 18 1995

JACK ABBAS — (503) 548-6887

## WELL TEST DATA SHEET

WATER RESOURCES DEPT.  
SALEM, OREGON

Tested by [Signature] Static W/L 32.5 Date 5/8/92  
 Owners Name DAN DRESCALL Well Location Dayville one  
 Drillers Name UNKNOWN Diameter of Well 6" casing  
 Casing Size 6" Bottom of Well 220'  
 Diameter of Bowls 6" Diameter of Column 3" GAL  
 Test Pump Set @ 105' 3" GAL (1) Air Line \_\_\_\_\_ Ft.  
 Flow Meter Used  (2) Electric Probe   
 Flow Tube Used  Orifice Dia. \_\_\_\_\_ (3) Sonic Sounder \_\_\_\_\_

TIME		TO WATER	HEAD	FLOW	ENGINE	REMARKS
Hr	Min	Depth Ft	Inches	G.P.M.	R.P.M.	
9:	00	32.5		0		Testing STATIC Level
9:	15	32.5		0		
9:	20	32.5		0		
9:	45	32.5		0		
10:	00	32.5		0		
10:	15	32.6		230		STARTED Test Pump
	17	32.9		330		
	19	33.1		330		
	21	33.4		330		
	23	33.9		330		
10:	25	34.2		330		
10:	30	35.1		330		
	35	36.2		330		
	40	36.2		330		PUMP 68°
	45	36.2		330		
	50	36.2		330		
11:	00	36.2		330		
11:	05	36.2		330		
11:	10	36.2		330		
11:	45	36.2		330		
12:	00	36.2		330		
12:	15	36.2		330		
12:	30	36.2		330		
12:	45	36.2		330		
1:	00	36.2		330		
1:	15	36.2		330		
1:	30	36.2		330		
1:	45	36.2		330		
2:	00	36.2		330		STOPPED Pumping
2:	15	36.2		330		Recovery
2:	16	32.6	STATIC BACK	IN	1	MINUTE

Permit No. G11263

T13S, R27E, W.M. FEB 15 1991  
SEC. 3

FEB - 6 1991

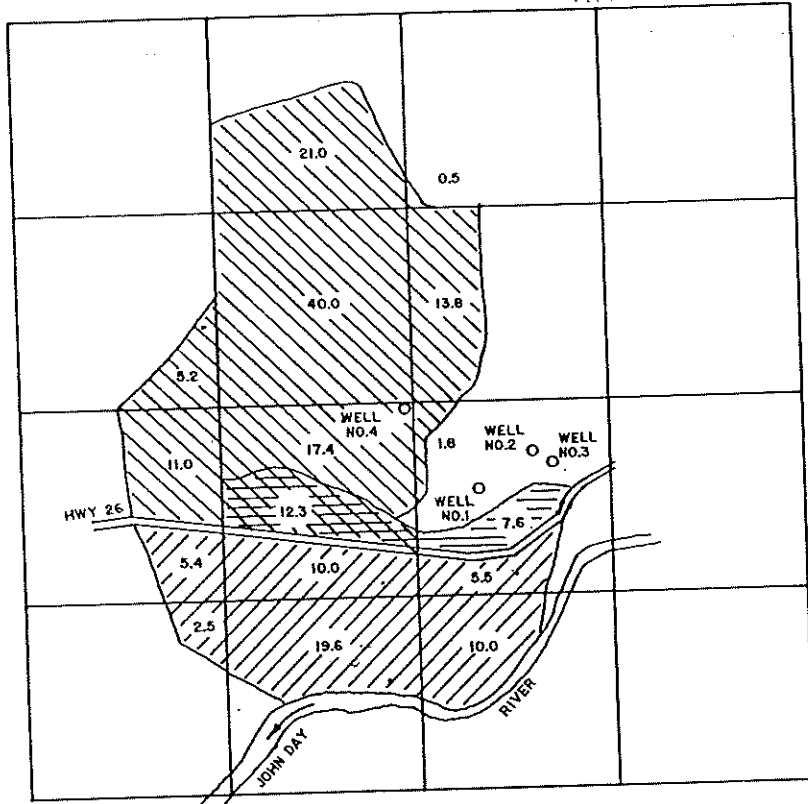





WATER RIGHTS DIVISION  
DEPARTMENT OF AGRICULTURE



SCALE 1"=1320'

Well No. 1 600' S & 2210' W of E1/4 Sec.3  
 Well No. 2 340' S & 1840' W of E1/4 Sec.3  
 Well No. 3 430' S & 1700' W of E1/4 Sec.3  
 Well No. 4 10' S & 2680' W of E1/4 Sec.3

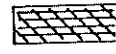
### APPLICATION MAP FOR WATER RIGHTS

-  Former C2853 To be Supplemented
-  C25472
-  Supplemental Use
-  New POU

FOR DANIEL & DEANNE DRISCOLL

BY  
 BAGETT-GRIFFITH & ASSOC.  
 P.O. BOX 476  
 JOHN DAY, OR. 97845

NOTE: The preparation of this map was for the purpose of identifying the location of the proposed water right and has no intent to provide dimensions or location of property ownership lines. Location information shown hereon was furnished by the applicant.

Jan. 18, 1991

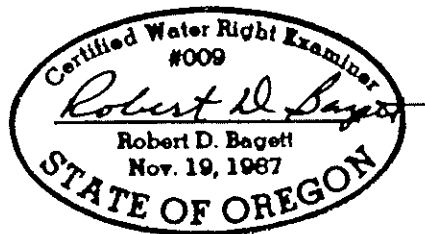

T13S, R27E, W.M.  
SEC. 3

FEB - 6 1991

WATER RIGHTS DIVISION E1/4  
SECTION 3 SEC. 3

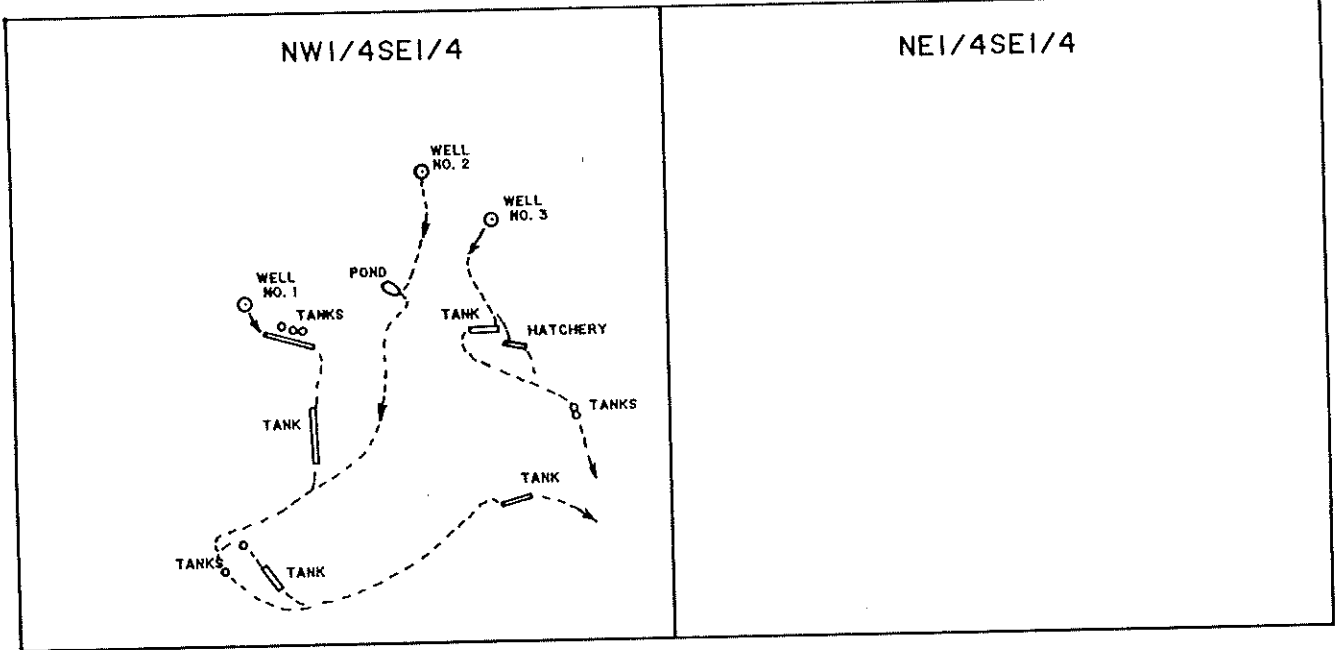

Well No. 1 600' S & 2210' W of E1/4 Sec. 3  
 Well No. 2 340' S & 1840' W of E1/4 Sec. 3  
 Well No. 3 430' S & 1700' W of E1/4 Sec. 3

SCALE 1"=400'



APPLICATION MAP FOR  
WATER RIGHTS

FOR  
DANIEL & DEANNE DRISCOLL

BY  
 BAGETT-GRIFFITH & ASSOC.  
 P.O. BOX 476  
 JOHN DAY, OR. 97845

Jan. 18, 1991

NOTE:  
 The preparation of this map was for the purpose of identifying the location of the proposed water right and has no intent to provide dimensions or locations of property ownership lines. Location information shown hereon was furnished by the applicant.

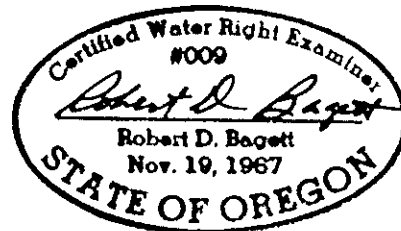

RECEIVED

Permit No. G11203

RECEIVED

T13S, R27E, W.M.  
SEC. 3

FEB 15 1991

WATER RESOURCES DEPT.  
SALEM, OREGON

FEB - 6 1991



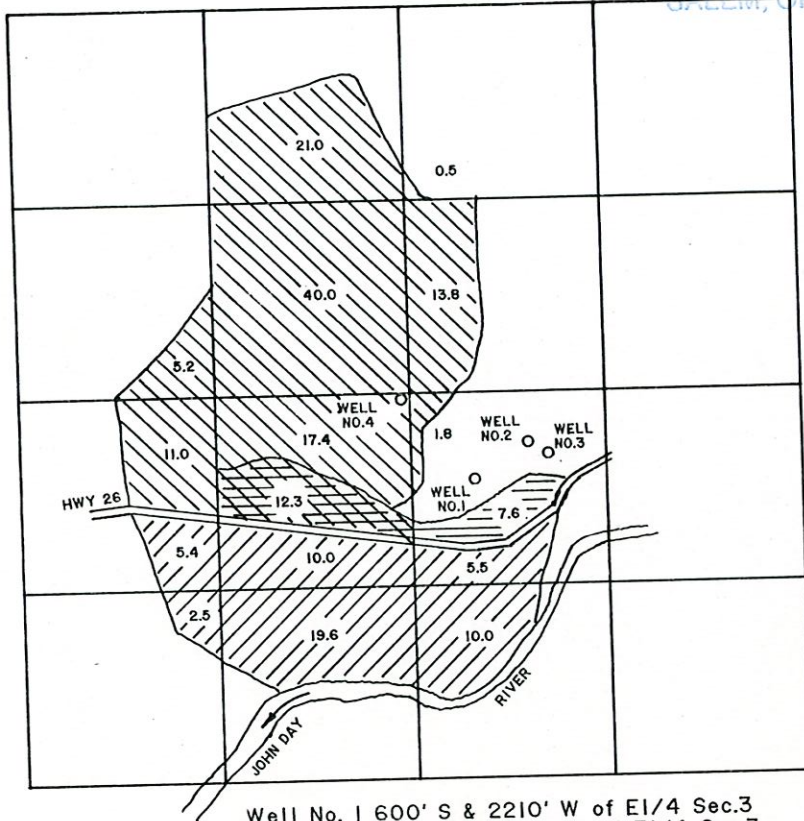

WATER RESOURCES DEPT.  
SALEM, OREGON



SCALE 1"=1320'

Well No. 1 600' S & 2210' W of E1/4 Sec.3  
 Well No. 2 340' S & 1840' W of E1/4 Sec.3  
 Well No. 3 430' S & 1700' W of E1/4 Sec.3  
 Well No. 4 10' S & 2680' W of E1/4 Sec.3

APPLICATION MAP FOR  
WATER RIGHTS

-  Former C2853  
To be Supplemented
-  C25472
-  Supplemental Use
-  New POU

FOR  
DANIEL & DEANNE DRISCOLL

BY  
 BAGETT-GRIFFITH & ASSOC.  
 P.O. BOX 476  
 JOHN DAY, OR. 97845

NOTE: The preparation of this map was for the purpose of identifying the location of the proposed water right and has no intent to provide dimensions or location of property ownership lines. Location information shown hereon was furnished by the applicant.

Jan. 18, 1991

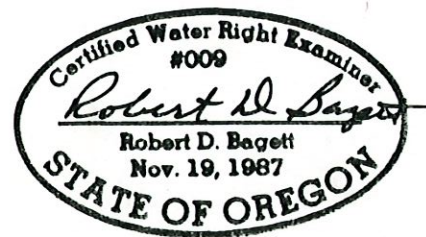

Permit No. G11203

RECEIVED

FEB - 6 1991

WATER RESOURCES DEPT.  
SALEM, OREGON E1/4  
SEC. 3

T13S, R27E, W.M.  
SEC. 3

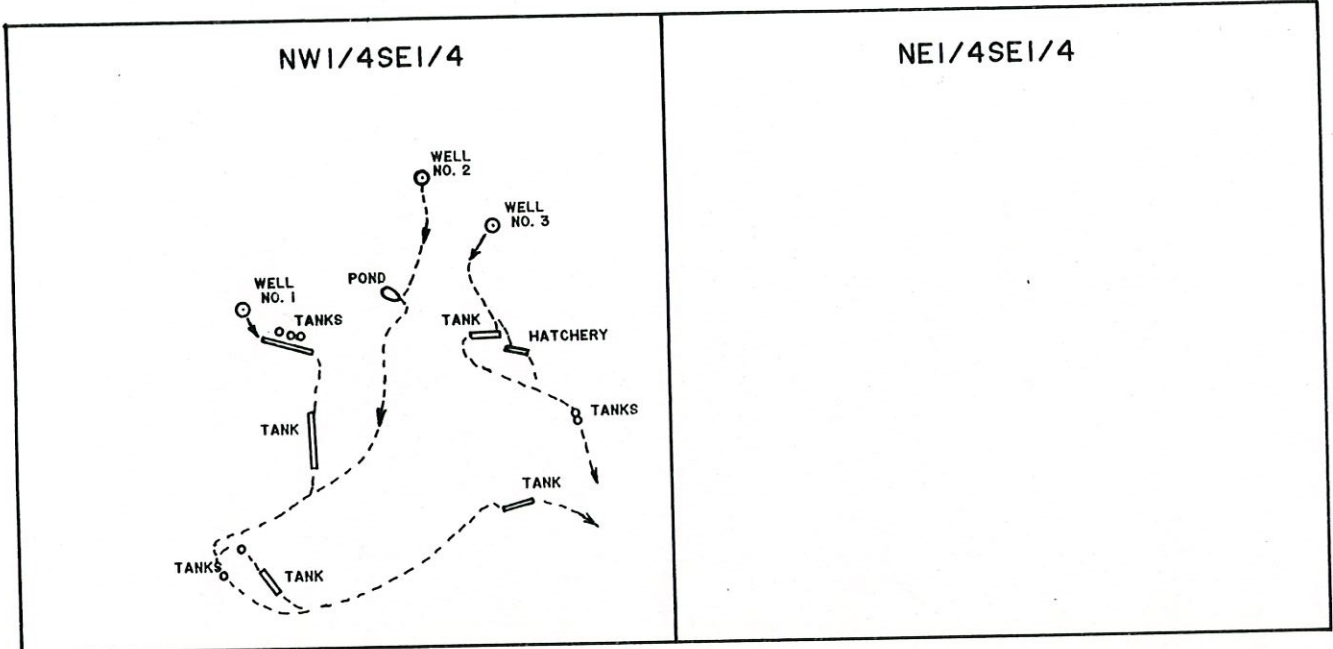

Well No. 1 600' S & 2210' W of E1/4 Sec. 3  
 Well No. 2 340' S & 1840' W of E1/4 Sec. 3  
 Well No. 3 430' S & 1700' W of E1/4 Sec. 3

SCALE 1"=400'



APPLICATION MAP FOR  
WATER RIGHTS

FOR  
DANIEL & DEANNE DRISCOLL

BY  
 BAGETT-GRIFFITH & ASSOC.  
 P.O. BOX 476  
 JOHN DAY, OR. 97845

Jan. 18, 1991

NOTE:  
 The preparation of this map was for  
 the purpose of identifying the location  
 of the proposed water right and has  
 no intent to provide dimensions or  
 locations of property ownership lines.  
 Location information shown hereon was  
 furnished by the applicant.

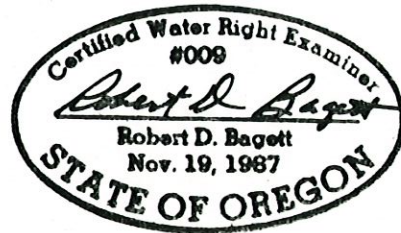



STATE OF OREGON

COUNTY OF GRANT

PERMIT TO APPROPRIATE THE PUBLIC WATERS

THIS PERMIT IS HEREBY ISSUED TO

DANIEL T. DRISCOLL  
5331 SW 196TH LANE  
FORT LAUDERDALE, FLORIDA 33332

305-434-2230

to use the waters of FOUR WELLS in the JOHN DAY RIVER BASIN for IRRIGATION OF 110.7 ACRES AND SUPPLEMENTAL IRRIGATION OF 65.3 ACRES.

This permit is issued approving Application G-11755. The date of priority is FEBRUARY 15, 1991. The use is limited to not more than 900 GALLONS PER MINUTE, BEING 100 GPM FROM WELL 1, 200 GPM FROM WELL 2 AND 300 GPM EACH FROM WELLS 3 & 4, or its equivalent in case of rotation, measured at the well.

The wells are located as follows:

NE 1/4 SW 1/4, NW 1/4 SE 1/4, SECTION 3, T 13 S, R 27 E, W.M.; WELL 1 - 600 FEET SOUTH AND 2210 FEET WEST, WELL 2 - 340 FEET SOUTH AND 1840 FEET WEST, WELL 3 - 430 FEET SOUTH AND 1700 FEET WEST, WELL 4 - 10 FEET SOUTH AND 2680 FEET WEST, ALL FROM E 1/4 CORNER, SECTION 3.

The amount of water used for irrigation under this right, together with the amount secured under any other right existing for the same lands, is limited to a diversion of ONE-EIGHTIETH of one cubic foot per second (or its equivalent) and 3.0 acre-feet for each acre irrigated during the irrigation season of each year. This right is limited to any deficiency in the available supply of any prior right existing for the same land.

The use shall conform to such reasonable rotation system as may be ordered by the proper state officer.

A description of the proposed place of use under this permit is as follows:

	PRIMARY	SUPPLEMENTAL
NW 1/4 NE 1/4	0.5 ACRE	
SW 1/4 NE 1/4	13.8 ACRES	
NE 1/4 NW 1/4	21.0 ACRES	
SW 1/4 NW 1/4	5.2 ACRES	
SE 1/4 NW 1/4	40.0 ACRES	
NE 1/4 SW 1/4	17.4 ACRES	22.3 ACRES
NW 1/4 SW 1/4	11.0 ACRES	5.4 ACRES
SW 1/4 SW 1/4		2.5 ACRES
SE 1/4 SW 1/4		19.6 ACRES
NW 1/4 SE 1/4	1.8 ACRES	5.5 ACRES
SW 1/4 SE 1/4	1.6 ACRES	10.0 ACRES
SECTION 3		0.1 ACRE NW SE
TOWNSHIP 13 SOUTH, RANGE 27 EAST, W.M.		

*50.7*

The well shall be constructed in accordance with the General Standards for the Construction and Maintenance of Water Wells in Oregon. The works shall be equipped with a usable access port, and may also include an air line and pressure gauge adequate to determine water level elevation in the well at all times. When required by the department, the permittee shall install and maintain a weir, meter, or other suitable measuring device, and shall keep a complete record of the amount of ground water withdrawn.



Prior to receiving a certificate of water right, the permit holder shall submit the results of a pump test meeting the department's standards, to the Water Resources Department. The Director may require water level or pump test results every ten years thereafter.

*all*

Actual construction work shall begin on or before March 5, 1992, and shall be completed on or before October 1, 1994. Complete application of the water shall be made on or before October 1, 1995.

Failure to comply with any of the provisions of this permit may result in action including, but not limited to, restrictions on the use, civil penalties, or cancellation of the permit.

This permit is for beneficial use of water without waste. The water user is advised that new regulations may require use of best practical technologies or conservation practices to achieve this end.

By law, the land use associated with this water use must be in compliance with statewide land-use goals and any local acknowledged land-use plan.

The use of water shall be limited when it interferes with any prior surface or ground water rights.

Issued this date, MARCH 5, 1991.

/s/ WILLIAM H. YOUNG  
Water Resources Department  
William H. Young  
Director

T13S, R27E, W.M.  
SEC. 3

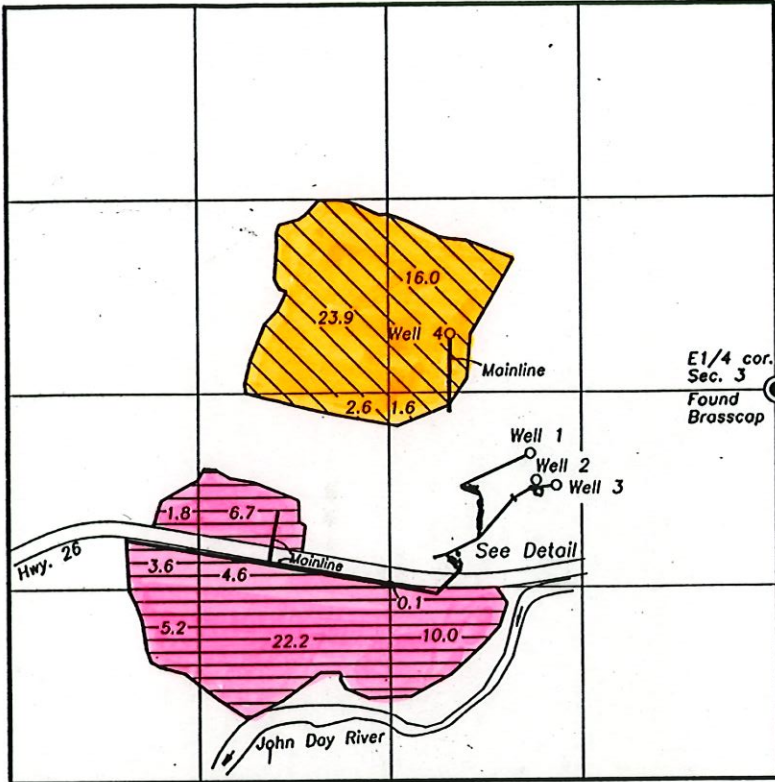

Well 1 is 410' South and 1680' West of the East 1/4 cor. Sec. 3  
 Well 2 is 600' South and 1630' West of the East 1/4 cor. Sec. 3  
 Well 3 is 630' South and 1500' West of the East 1/4 cor. Sec. 3  
 Well 4 is 400' North and 2220' West of the East 1/4 cor. Sec. 3

NW1/4SE1/4 SEC. 3

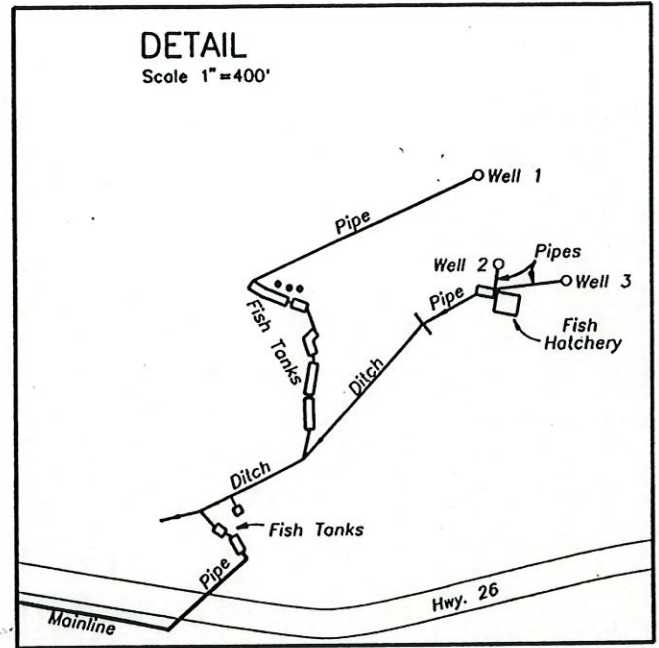

Primary Use



Supplemental Use

FINAL PROOF SURVEY  
UNDER

Application No. G-11755  
Permit No. G-11203

IN NAME OF

DANIEL T. DRISCOLL



RECEIVED  
SEP 3 8 1995

SURVEYED AUG. 16, 1995 BY R.D. Bagett

SCALE 1"=1320'

WATER RESOURCES DEPT  
SALEM, OREGON

NOTE: The preparation of this map was for the purpose of identifying the location of the proposed water right and has no intent to provide dimensions or location of property ownership lines.





APPL G-11755  
 PERMIT G-11203

PROBLEMS CONT.

4.) "5 gpm SPRINKLER HEADS" WAS THIS  
 MEASURED? WHAT PRESSURE? (well 3)

5.) PUMP TEST BY A & H PUMP SERVICE MAY 5, 1982  
 FLOW MEASURED AT THE WELL WAS 330 gpm.

6.) SUPPL 1921 CALC'S WELLS 1-2-3  
DID NOT DO  $\frac{52.4 \text{ ac}}{80 \text{ ac}} = 0.68 \text{ cfs}$  OR 305 gpm

7.) SUPPL 1921 "SYSTEM IS LIMITED TO  
 AMOUNT OF WATER USED 0.94 cfs OR  
 420 gpm". PUMP INTO SHOWS AT  
 BEST THE WELLS PRODUCE 350 gpm

APPL - G-11755  
PERMIT - G-11477  
11/27/96

1/2

PROBLEMS:

- 1.) USE OF WATER WELL REPORTS TO IDENTIFY "Q". OAR 690-14-100-(8) (MEASURE OR COMPUTE)
- 2.) "CONCLUSION" IN FINAL PUMP CALC'S OF "SYSTEM IS ALLOWED 600 gpm" AS PER PERMIT IS INCORRECT OAR 690-14-100-(9) SEE "Q" TABLE (LESSER OF 3)

PROBLEMS:

APPL G-11755  
PERMIT G-11203

- 1.) USE OF WATER WELL REPORTS TO IDENTIFY "Q" OAR 690-14-100-(8) (MEASURE OR COMPUTE)
- 2.) SOME DOCUMENTS MISSING - THOSE BY JOHN ABBAS (WELLS 1,2,3)
- 3.) NO CALCULATIONS ON "PUMP IS CAPABLE OF PUMPING 150 gpm." (WELL 2)



"Q" - TABLE

	APPL	PRINNT	COBn	PARB	CBET
WRU 1	100 gpm	100 gpm	125/75	$54.2 \text{ AL}/80 = .68 \text{ CF} = 305 \text{ GPM}$	100 gpm
WRU 2	200	200	150		150
WRU 3	300	300	75		75
WRU 4	300	300	330/375		247
				$\frac{44.14 \text{ C}}{80}$	

$.55 \text{ CF} = 247 \text{ GPM}$

572 gpm

G-11755  
 11/26/96  
 DE Krummer





# BAGETT, GRIFFITH & BLACKMAN

P. O. Box 476  
John Day, Oregon 97845  
Phone (503) 575-1251

Office Location — 217 North Canyon Boulevard

Property Surveys  
Topographic Surveys  
Construction Surveys  
Subdivisions  
Land Partitioning  
Certified Water Right  
Examiners

August 31, 1995

TO THE WATER RESOURCES DIRECTOR OF OREGON:

REFERENCE FILE: APPLICATION G-11755 - PERMIT G-11203

CLAIM OF BENEFICIAL USE AND SITE REPORT

INFORMATION:

RECEIVED

SEP 18 1995

WATER RESOURCES DEPT.  
SALEM, OREGON

This report is in conjunction with the final proof survey for Permit G-11203, applied for by the Daniel T. Driscoll, 524 West Detweiller Drive, Peoria, Illinois, 61615, Telephone No. (309)693-2429, evenings, (309)675-6104, days.

During my inspection of the site, August 9, 1995, I discussed the system with Mr. Driscoll. He informed me of the general operation of the system and showed me the location of the four wells, the main lines, sprinkler pipe, the aquaculture tanks, and the irrigated fields.

WELLS 1, 2 and 3:

The source of the water is from Wells 1, 2 and 3, in the John Day River Basin.

The use of the water is for supplemental irrigation of fields under Certificate No's. C-2853 and C-25472.

Well 1 is artesian, it is cased with 55 feet of 6 inch steel casing. It was drilled to a depth of 114 feet in May 1962, according to the well drillers report, dated May 7 1962, and signed by Rudd W. Davis (see attached). Artesian flow at that time was reported to be 120 gpm. Artesian flow measured May 5, 1992 by John Abbas, was 75 gpm. (see attached well test)

MAY 4, 1962  
WATER  
WELL  
REPORT  
103 GPM

DON'T  
HAVE

Well 2 is cased with 24 feet of 6 inch steel casing. It was drilled to a depth of 62 feet in December 1965, according to the well drillers report, dated Dec. 12, 1965, signed by Dick Adkins, of Prineville, OR. (see attached). Artesian flow measured May 8, 1992 by John Abbas, was 25 gpm. (see attached well test). This well is operated with an electric submersible shaft driven pump (brand unknown), with 2 inch inlet and 2 inch outlet pipes. The pump is capable of pumping 150 gpm. This water is pumped into fish tanks and the supplemental irrigation system.

DON'T  
HAVE

NEED  
CALCS

Well 3 is artesian, it is cased with 32 feet of 6 inch steel casing. It was drilled to a depth of 80 feet, in November 1961, according to the well drillers report, dated Dec. 5, 1961, signed



RECEIVED

SEP 18 1995

Page 2

WATER RESOURCES DEPT.  
SALEM, OREGON

by Rudd W. Davis. (see attached). Artesian flow measured May 8, 1992, by John Abbas, was 75 gpm. (see attached well test).

From the Wells 1, 2 and 3, the water is delivered through pipe lines to the fish hatchery and concrete fish tanks, as per Permit G-11477. The water gravity flows through the fish rearing tanks then through a ditch to the lower fish tanks. From the lowest tank the water is piped under the highway to a booster pump in the main line of the south field. The water supplements irrigation of two fields. The field south of the highway is under C-2853. The field north of the highway is under C-25472.

From said lowest level tank, the water is diverted southerly, by gravity flow, through an 8 inch aluminum pipe, 220 feet long, crossing under U.S. Highway 26 through a culvert, to a booster pump.

The motor at the booster pump is a 10 horsepower electric Uniclosed Motor, Serial No. 4055022, Type 3, Code H, 60 cycle, 230 volts, 3400 RPM. The pump is a Berkley Model B2TPM10, serial No. 0396, centrifugal pump, with 2 inch intake and outlet pipes. The water is then piped into a 6 inch above ground plastic PVC mainline running parallel with and south of the highway for 1420 feet to a tee. From the tee this 6 inch main line continues westerly along the south side of the highway 1300 feet. From the risers along this main line, two 4 inch aluminum wheel lines totaling 24 joints of 40 feet each, along with two 3 inch aluminum hand lines of 30 joints of 40 feet each, sprinkler irrigate a mint field.

From the tee mentioned above, the main line tees north, crossing under the highway, it is reduced to 5 inch above ground main line, and continues north 340 feet to the north end of the field. Twenty joints, of 3 inch aluminum hand line, each 40 feet long with twenty Rainbird 5 gpm sprinkler heads irrigate this mint field.

The maximum number of 5 gpm sprinkler heads used at one time totals 84. The system was in operation on the day of my inspection and the 84 sprinkler heads were applying water to mint fields.  $5 \times 84 = 420 / 410 = 0.94$

The difference in elevation from the source of water at the wells and at the fields varies from 55 feet to 90 feet, the fields being lower.

Wells 1, 2 and 3 are exempted from well tests as per WRD letter to permittee, dated July 22, 1993.

#### WELL 4:

The source of the water is Well 4 in the John Day River Basin. The current use of the water is for new primary sprinkler irrigation of a rye grass/ crested wheat field.



RECEIVED

SEP 18 1995

WATER RESOURCES DEPT.  
SALEM, OREGON

Page 3

236 GRAD 250

According to the Water Well Report, this well was drilled to a depth of 220 feet and cased with 50 feet of steel casing in June 1963, by Rudd W. Davis of Halfway, Oregon. Mr. Davis' 1963 well report is attached to this report.

Also, attached to this report is the Well Test Data Sheet prepared by John Abbas, with A & H Pump Service, Redmond, Oregon. As indicated, a pump test was performed by A & H Pump Service, on May 5, 1992. The flow measured at the well was 330 gpm, with 4 ft. drawdown after 8 hours of pumping from a static level of 32.5 feet.

Well 4 is in a 15 foot deep excavation in the north field. The water is pumped vertically up out of the excavation through a 4 inch pipe which bells to the 8 inch main line.

The water is delivered by means of a four cylinder Ford, 85 HP gasoline engine, 1800 RPM, and a centrifugal pump. The motor is mounted a steel frame. The pump is a Cornell Model 34E172, Serial No. 8420 Rainflow, mounted over the well. The pump has 4 inch intake and 3 inch steel outlet pipes.

The main line is constructed of 533 feet of above ground 8 inch aluminum pipe from the well through the north field. The water is pumped through the main line and delivered to the field through 4 inch aluminum hand line, which totals, 3000 feet. A maximum of 75 Rainbird, 5 gpm sprinkler heads can be used at one time.

$75 \times 5 = 375$   
 $375 / 4 = 93.75$   
 $93.75 \approx 94$

Although the use of the water was not used on the day of my inspection, I saw where the water had been applied to the field, via this system.

The difference in elevation between the source of water at the well and at the field varies from 70 feet above the well to 60 feet below the well.

This water is not being used for supplemental irrigation of existing rights as applied for in the application, but is used only to sprinkler irrigate the new field described above

The location of each of the four wells is tied to a 1 inch iron pipe, with attached brass cap, marking the E $\frac{1}{4}$  corner of Section 3, Twp. 13S., R.27E., W.M.

This survey was conducted with a Wild TC1600, electronic total station measuring device.

Except for the fact that Well 4 is not being used for supplemental irrigation, I noted that use had been made of the water as applied for. At this time it is my observation that the conditions of the permit has been met. The system is in place and is capable of being used as applied for, with the above noted exception.

Page 4

The final proof survey and inspection of the use as, found to be completed under the terms and conditions of Permit G-11203 was completed by me on August 16, 1995, and the facts contained in this report and accompanying final proof map are correct to the best of my knowledge.

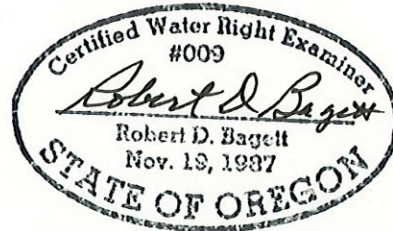

Certified Water Right Examiner

I, Daniel T. Driscoll, agree to the findings of the CWRE and do submit this site report and map as my claim of Beneficial Use of the water as provided under the terms and conditions of Permit G-11203.

A handwritten signature in cursive script that reads "Daniel T. Driscoll". The signature is written over a horizontal line.

Daniel T. Driscoll

**RECEIVED**

**SEP 18 1995**

**WATER RESOURCES DEPT.  
SALEM, OREGON**



RECEIVED

8-21-95

FOR SEP 18 1995

DAN DRISCOLL - APPLICATION G-11755 - PERMIT G11203  
WATER RESOURCES DEPT.  
SALEM, OREGON

FINAL PROOF CALCS.

SUPPLEMENTAL IRRIGATION WELLS 1-2-3  
B PUMP = NO WELL PUMP TEST WAS  
REQUIRED AS PER WRD  
LETTER DATED 7/22/93

$$Q \text{ HEADS} = 84 \text{ heads} \times 5 \text{ gpm} = \frac{420 \text{ gpm}}{448.8} = \underline{\underline{0.94 \text{ cfs}}}$$

$$Q \text{ ACRES} = \frac{600 \text{ gpm}}{448.8} = 1.33 \text{ cfs}$$

$$\frac{54.2 \text{ ac}}{80} = 0.68 \text{ cfs or } 305 \text{ gpm DEX}$$

CONCLUSION: SYSTEM IS LIMITED TO

$$\text{AMOUNT OF WATER USED} = \underline{\underline{0.94 \text{ cfs}}}$$

$$\text{OR } \underline{\underline{420 \text{ gpm}}}$$

R D Baggett, CWRE



8-21-95

# FINAL PROOF CALCS.

FOR: DAN DRISCOLL APPLICATION G-11755 PERMIT G-11203

WELL NO. 4: NEW PRIMARY IRRIGATION

Q PUMP = THE WELL PUMP TEST

INDICATES THE FLOW TO BE =  $\frac{330 \text{ gpm}}{448.8} = \underline{\underline{0.74 \text{ cfs}}}$

Q HEADS =  $75 \text{ HEAD} \times 5 \text{ gpm/HEAD} = \frac{375 \text{ gpm}}{448.8} = \underline{\underline{0.84 \text{ cfs}}}$

Q ACRES =  $\frac{44.1 \text{ ac}}{80} = \underline{\underline{0.55 \text{ cfs}}}$   
OR 247 gpm

CONCLUSION: THE PUMP PUTS OUT MORE  
THAN IS ALLOWED SO THE  
SYSTEM IS LIMITED TO 0.55 cfs

**RECEIVED**

SEP 18 1995

WATER RESOURCES DEPT.  
SALEM, OREGON

*R D Baggett CWRE*

July 22, 1993

RECEIVED

SEP 18 1995

WATER RESOURCES DEPT.  
SALEM, OREGON

DAN DRISCOLL  
524 W DETWEILLER DR  
PEORIA ILLINOIS 61615

USER-ID: 16140

With regard to the pump test requirements for the following well and its associated water right:

POD-ID	Well	Application	Permit	Certificate	Status
24154	# 2	G-11755	G-11203	0	Exempt
24155	# 3	G-11755	G-11203	0	Exempt
24156	# 4	G-11755	G-11203	0	Exempt

The Department has received your request for an exemption based on the results of previously tested POD-ID 24153. Our review indicates that the tested well and the well proposed for exemption:

- are located within a five-mile radius and
- appear to be completed in the same water-bearing zone.

Therefore, the Department is granting the exemption. This means that the additional well need not be tested. This exemption is valid **only if all of the wells are owned by the same landowner.**

We appreciate your cooperation in this program. If you have any questions, please contact Mike Zwart or Bill Ferber at the address below or by calling 378-8455.

Sincerely,

*Wendy Mollgaard*

for

FRED LISSNER, Manager  
Groundwater/Hydrology Section

cc: Water Rights Section

2769W



3850 Portland Rd NE  
Salem, OR 97310  
(503) 378-3739  
FAX (503) 378-8130



RECEIVED  
MAY 23 1962

RECEIVED

Well # 1

WATER WELL REPORT

State Well No. 13/27-3k

STATE ENGINEER

STATE OF OREGON

SEP 18 1995

State Permit No.

File Original and First Copy with the STATE ENGINEER, SALEM, OREGON

(1) OWNER:

Name J. H. Driscoll  
Address Dayville, Ore.

(2) LOCATION OF WELL:

County Grant Owner's number, if any—  
Section 3 T. 13S R. 27E W.M.  
Bearing and distance from section or subdivision corner  
West of N.E. corner 2700 ft.

(3) TYPE OF WORK (check):

New Well  Deepening  Reconditioning  Abandon   
If abandonment, describe material and procedure in Item 11.

(4) PROPOSED USE (check):

Domestic  Industrial  Municipal   
Irrigation  Test Well  Other

(5) TYPE OF WELL:

Rotary  Driven   
Cable  Jetted   
Dug  Bored

(6) CASING INSTALLED:

Threaded  Welded   
6" Diam. from 0 ft. to 22 ft. Gage  
22" Diam. from 22 ft. to 114 ft. Gage

(7) PERFORATIONS:

Perforated?  Yes  No  
Type of perforator used with touch before initially  
SIZE of perforations 1/4 in. by 2 in.  
2" diameter perforations from 28 ft. to 22 ft.  
1" diameter perforations from ft. to ft.  
perforations from ft. to ft.  
perforations from ft. to ft.

(8) SCREENS:

Well screen installed  Yes  No  
Manufacturer's Name  
Type Model No.  
Slot size Set from ft. to ft.  
Slot size Set from ft. to ft.

(9) CONSTRUCTION:

Was well gravel packed?  Yes  No Size of gravel: 3/4 - m.  
Gravel placed from 30 ft. to 20 ft.  
Was a surface seal provided?  Yes  No To what depth? 20 ft.  
Material used in seal— Cement & gr.  
Did any strata contain unusable water?  Yes  No  
Type of water? Depth of strata  
Method of sealing strata off

(10) WATER LEVELS:

Static level flowing below land surface Date 4/21/1962  
Artesian pressure lbs. per square inch Date

Log Accepted by:

[Signed] J. H. Driscoll Date May 12, 1962  
(Owner)

(11) WELL TESTS: DEP

Drawdown is amount water level is lowered below static level

SALEM, OREGON  
Was a pump test made?  Yes  No If yes, by whom? -  
Yield: gal./min. with ft. drawdown after hrs.  
" " " " "  
" " " " "  
Ballor test gal./min. with ft. drawdown after hrs.  
Artesian flow 103 g.p.m. Date May 4, 62  
Temperature of water 63 Was a chemical analysis made?  Yes  No

(12) WELL LOG:

Diameter of well 6 inches.

Depth drilled 114 ft. Depth of completed well 114 ft.

Formation: Describe by color, character, size of material and structure, and show thickness of aquifers and the kind and nature of the material in each stratum penetrated, with at least one entry for each change of formation.

MATERIAL	FROM	TO
Brown soil & Cobble	0	
Thin clay in top 2 or 3 ft.	0	6
Brown hard pan layer Cobble	6	12
Reddish Gray Silt	12	21
Sandstone	21	27
Layer of water bearing	27	28
Brown clay & silt	28	34
More gravel than in clay	34	41
Brown hard pan	41	46
Brown clay & gravel	46	51
Brown clay & gravel in 1 1/2	51	62
Brown hard pan	62	66
A layer of Bentonite Brown	66	71
Brown Basalt Rock	71	86
Brown B.S. R. Cemented		mov
to about top of 6-1/2	86	90
Brown Basalt Rock		
Cemented - had to blow		
all the way	90	98
went in too gravel sand		mov
store some down	98	110
Sand stone Gray	110	113
Back in the hard Gray Basalt	113	114
Cement sticking to it.		

Work started 4/18 1962 Completed 19

(13) PUMP:

Manufacturer's Name  
Type: H.P.

Well Driller's Statement:

This well was drilled under my jurisdiction and this report is true to the best of my knowledge and belief.

NAME Rudolph W. Davis & Ross, D&R  
(Person, firm, or corporation) (Type or print)

Address 2017 N. DEX, Oregon

Driller's well number

[Signed] Rudolph W. Davis  
(Well Driller)

License No. 159 Date May 7, 1962



**NOTICE TO WATER WELL CONTRACTOR**  
 The original and first copy of this report are to be filed with the  
**STATE ENGINEER, SALEM, OREGON 97310**  
 within 30 days from the date of well completion.

**RECEIVED**  
**DEC 22 1965**  
**STATE OF OREGON**  
 (Please type or print)

Well #2  
 State Well No. 13/27-3  
 State Permit No. ....

**(1) OWNER:**  
 Name James M. Driscoll  
 Address Prairie Springs Trout farm  
Dayville Oregon

**(2) LOCATION OF WELL:**  
 County GRANT Driller's well number \_\_\_\_\_  
 1/4 Section 3 T. 13S R. 27E W.M.  
 Bearing and distance from section or subdivision corner \_\_\_\_\_

**(3) TYPE OF WORK (check):**  
 New Well  Deepening  Reconditioning  Abandon   
 Abandonment, describe material and procedure in Item 12.

**(4) PROPOSED USE (check):** Domestic  Industrial  Municipal   
 Irrigation  Test Well  Other

**(5) TYPE OF WELL:** Rotary  Driven   
 Cable  Jetted   
 Dug  Bored

**(6) CASING INSTALLED:** Threaded  Welded   
6" Diam. from 0 ft. to 24 ft. Gage 1/4  
 " Diam. from \_\_\_\_\_ ft. to \_\_\_\_\_ ft. Gage \_\_\_\_\_  
 " Diam. from \_\_\_\_\_ ft. to \_\_\_\_\_ ft. Gage \_\_\_\_\_

**(7) PERFORATIONS:** Perforated?  Yes  No  
 Type of perforator used Torch  
 Size of perforations 4 in. by 4 in.  
36 perforations from 18 ft. to 23 ft.  
 perforations from \_\_\_\_\_ ft. to \_\_\_\_\_ ft.  
 perforations from \_\_\_\_\_ ft. to \_\_\_\_\_ ft.  
 perforations from \_\_\_\_\_ ft. to \_\_\_\_\_ ft.  
 perforations from \_\_\_\_\_ ft. to \_\_\_\_\_ ft.

**(8) SCREENS:** Well screen installed?  Yes  No  
 Manufacturer's Name \_\_\_\_\_ Model No. \_\_\_\_\_  
 " Slot size \_\_\_\_\_ Set from \_\_\_\_\_ ft. to \_\_\_\_\_ ft.  
 " Slot size \_\_\_\_\_ Set from \_\_\_\_\_ ft. to \_\_\_\_\_ ft.

**(9) CONSTRUCTION:**  
 Well seal—Material used in seal BENTONITE & CEMENT  
 Depth of seal 18 ft. Was a packer used? no  
 Diameter of well bore to bottom of seal 8 in.  
 Were any loose strata cemented off?  Yes  No Depth \_\_\_\_\_  
 Was a drive shoe used?  Yes  No  
 Was well gravel packed?  Yes  No Size of gravel: \_\_\_\_\_  
 Gravel placed from \_\_\_\_\_ ft. to \_\_\_\_\_ ft.  
 Did any strata contain unusable water?  Yes  No  
 Type of water? \_\_\_\_\_ depth of strata \_\_\_\_\_  
 Method of sealing strata off \_\_\_\_\_

**(10) WATER LEVELS:**  
 Static level \_\_\_\_\_ ft. below land surface Date \_\_\_\_\_  
 Artesian pressure \_\_\_\_\_ lbs. per square inch Date \_\_\_\_\_

**(11) WELL TESTS:** Drawdown is amount water level is lowered below static level  
 Was a pump test made?  Yes  No If yes, by whom?  
 Yield: gal./min. with \_\_\_\_\_ ft. drawdown after \_\_\_\_\_ hrs.  
 " " " " " "  
 " " " " " "  
 Baller test gal./min. with \_\_\_\_\_ ft. drawdown after \_\_\_\_\_ hrs.  
 Artesian flow approx 100 g.p.m. Date 12/13/65  
 Temperature of water 68 Was a chemical analysis made?  Yes  No

**(12) WELL LOG:** Diameter of well below casing 6"  
 Depth drilled 62 ft. Depth of completed well 62 ft.  
 Formation: Describe by color, character, size of material and structure, and show thickness of aquifers and the kind and nature of the material in each stratum penetrated, with at least one entry for each change of formation.

MATERIAL	FROM	TO
white clay	0	4
sand gravel & clay	4	18
gravel medium	18	23
grey shattered Rock	23	34
hard grey Rock	34	43
yellow clay stone	43	56
grey hard rock	56	62

**RECEIVED**  
**SEP 18 1995**  
 WATER RESOURCES DEPT.  
 SALEM, OREGON

Work started 12-9 1965. Completed 12/13 1965  
 Date well drilling machine moved off of well 12/13 1965

**(13) PUMP:**  
 Manufacturer's Name \_\_\_\_\_  
 Type: \_\_\_\_\_ H.P. \_\_\_\_\_  
 Water Well Contractor's Certification:  
 This well was drilled under my jurisdiction and this report is true to the best of my knowledge and belief.  
**DICK AKINS WELL DRILLING**  
 NAME DICK AKINS (Type or print)  
 Address PRINEVILLE, OREGON  
 Drilling Machine Operator's License No. 249  
 [Signed] Dick Akins (Water Well Contractor)  
 Contractor's License No. 260 Date 12/13, 1965











#4

gw pt id: 1991

# A & H Pump Service

6975 N.E. 33rd  
Redmond, Oregon 97756

RECEIVED

SEP 18 1995

JACK ABBAS — (503) 548-6887

WATER RESOURCES DEPT.  
SALEM, OREGON

## WELL TEST DATA SHEET

Tested by [Signature] Static W/L 32.5 Date 5/8/92  
 Owners Name DAN DRESCALL Well Location Dayville ore  
 Drillers Name UNKNOWN Diameter of Well 6" casing  
 Casing Size 6" Bottom of Well 220'  
 Diameter of Bowls 6" Diameter of Column 3" GAL  
 Test Pump Set @ 105' 3" GAL (1) Air Line \_\_\_\_\_ Ft.  
 Flow Meter Used  (2) Electric Probe   
 Flow Tube Used  Orifice Dia. \_\_\_\_\_ (3) Sonic Sounder \_\_\_\_\_

TIME		TO WATER	HEAD	FLOW	ENGINE	REMARKS
Hr	Min	Depth Ft	Inches	G.P.M.	R.P.M.	
9:	00	32.5		0		Testing STATIC Level
9:	15	32.5		0		
9:	30	32.5		0		
9:	45	32.5		0		
10:	00	32.5		0		
10:	15	32.6		330		STARTED TEST Pump
	17	32.9		330		
	19	33.1		330		
	21	33.4		330		
	23	33.9		330		
10:	25	34.2		330		
10:	30	35.1		330		
	35	36.2		330		
	40	36.2		330		TEMP 68°
	45	36.2		330		
	50	36.2		330		
11:	00	36.2		330		
11:	30	36.2		330		
11:	00	36.2		330		
11:	45	36.2		330		
12:	00	36.2		330		
12:	15	36.2		330		
12:	30	36.2		330		
12:	45	36.2		330		
1:	00	36.2		330		
1:	15	36.2		330		
1:	30	36.2		330		
1:	45	36.2		330		
2:	00	36.2		330		STOPPED Pumping
2:	15	36.2		330		Recovery
2:	16	32.6	STATIC BACK	IN	1	MINUTE



STATE OF OREGON

COUNTY OF GRANT

PERMIT TO APPROPRIATE THE PUBLIC WATERS

THIS PERMIT IS HEREBY ISSUED TO

DANIEL T. DRISCOLL  
524 WEST DETWEILLER DRIVE  
PEORIA, ILLINOIS 61615

309-693-2429

to use the waters of WELLS 1, 2 & 3 in the JOHN DAY RIVER BASIN for AQUACULTURE.

This Permit is issued approving a portion of Application G-11735, inadvertently omitted due to a clerical error. When satisfactory proof of this permit and Permit G-11203 is made, a certificate confirming the use of water, as proposed by Application G-11755 will be issued to the extent use of water is perfected under Permits G-11203 and G-11477.

The date of priority is February 15, 1991. The use is limited to not more than 600 gallons per minute (GPM), being 100 GPM from Well 1, 200 GPM from Well 2, and 300 GPM from Well 3, for Aquaculture, or its equivalent in case of rotation, measured at the wells.

The total amount of water to be appropriated under this Permit and Permit G-11203 shall not exceed 900 GPM.

The wells are located as follows:

NW 1/4 SE 1/4, SECTION 3, T 13 S, R 27 E, W.M.; WELL 1 - 600 FEET SOUTH AND 2210 FEET WEST, WELL 2 - 340 FEET SOUTH AND 1840 FEET WEST, WELL 3 - 430 FEET SOUTH AND 1700 FEET WEST, ALL FROM E 1/4 CORNER, SECTION 3.

The use shall conform to such reasonable rotation system as may be ordered by the proper state officer.

A description of the proposed place of use under this permit is as follows:

NW 1/4 SE 1/4  
SECTION 3  
TOWNSHIP 13 SOUTH, RANGE 27 EAST, W.M.

The wells shall be constructed in accordance with the General Standards for the Construction and Maintenance of Water Wells in Oregon. The works shall be equipped with a usable access ports, and may also include an air line and pressure gauge adequate to determine water level elevation in the wells at all times. When required by the department, the permittee shall install and maintain a weir, meter, or other suitable measuring device, and shall keep a complete record of the amount of ground water withdrawn.

Prior to receiving a certificate of water right, the permit holder shall submit the results of a pump test meeting the department's standards, to the Water Resources Department. The Director may require water level or pump test results every ten years thereafter.

Actual construction work shall begin on or before April 20, 1993, and shall be completed on or before October 1, 1994. Complete application of the water shall be made on or before October 1, 1995.



Failure to comply with any of the provisions of this permit may result in action including, but not limited to, restrictions on the use, civil penalties, or cancellation of the permit.

This permit is for beneficial use of water without waste. The water user is advised that new regulations may require use of best practical technologies or conservation practices to achieve this end.

By law, the land use associated with this water use must be in compliance with statewide land-use goals and any local acknowledged land-use plan.

The use of water shall be limited when it interferes with any prior surface or ground water rights.

Issued this date, APRIL 20, 1992.

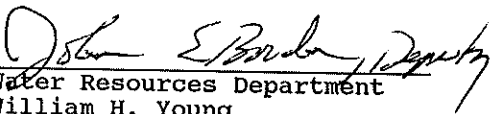
  
Water Resources Department  
William H. Young  
Director



12/6/95  
sent to  
pump test  
for approval  
JA

Oregon Water Resources Department  
**PUMP TEST COVER SHEET**

RECEIVED

DEC - 4 1995

WATER RESOURCES DEPT.  
SALEM, OREGON



**Well Owner:**

Name DAN DRISCOLL  
Address HRC 1 Box 951  
City, State, Zip Dayville, OR 97825  
County Grant

**Well Location:**

Twnshp 13S (N or S), Range 27E (E or W)  
Section 3 1/4, 1/4, 1/4  
Well Depth 220' Date Drilled N/A  
Owner's Well No. (if any) \_\_\_\_\_  
POD-ID \_\_\_\_\_

**Water Right Information:**

Application No. 611755 Permit No. 611203/611477 Certificate No. \_\_\_\_\_  
Is this well used for more than one water right? N (Y/N) If Yes, fill out numbers below:  
App. No. \_\_\_\_\_ Permit No. \_\_\_\_\_ Cert. No. \_\_\_\_\_  
App. No. \_\_\_\_\_ Permit No. \_\_\_\_\_ Cert. No. \_\_\_\_\_

**Pump Test:**

Test conducted by JACK Abbas Well Owner? N (Y/N)  
Company A+H Pump Service  
Address 6975 NE 33rd Date of Test 5/8/92  
City, State, Zip Redmond, Oregon 97756

Method of Discharge Measurement Flow Meter  
Method of Water Level Measurement Electric Probe  
Depth of Air Line (if used) N/A  
Pump Type (Turbine, Submersible, etc.) 15 hp submersible set at 105' depth  
Was pump test conducted during normal use of the well N (Y/N)

Description of point from which water level was measured 32.5' depth - (Static level)  
Is measuring point above or below ground level? below  
Distance between measuring point and ground level (correction factor) 32.5'

Are you aware of any wells, other than domestic or stock wells, pumping within 1000 feet of the tested well during the test or within 24 hours prior to the test? N (Y/N) If yes, give approximate distances to each and approximate pumping rate of each. If possible, indicate if they were turned on or off during the test \_\_\_\_\_

Is there a lake, stream or other surface water body within 1/4 mile of the tested well? N (Y/N)  
If yes, give approximate distance from the well and approximate elevation difference between the surface water and the well head: Approximate distance \_\_\_\_\_  
Approximate elevation difference \_\_\_\_\_  
Is well elevation above or below the surface water body? \_\_\_\_\_

**Static Water Level Measurements:** (Three measurements at least 20 minutes apart are required in the hour before pumping begins):

Time: <u>9:00 AM</u>	Depth to Water: <u>32.5'</u>	(ft/in)
Time: <u>9:30 AM</u>	Depth to Water: <u>32.5'</u>	(ft/in)
Time: <u>10:00 AM</u>	Depth to Water: <u>32.5'</u>	(ft/in)

**Discharge Measurements:** (A discharge measurement is required at the start of pumping and once an hour during the test):

Time: <u>10:15 AM</u>	Discharge Rate: <u>330</u>	(gpm)
Time: <u>11:15 AM</u>	Discharge Rate: <u>330</u>	(gpm)
Time: <u>12:15 PM</u>	Discharge Rate: <u>330</u>	(gpm)
Time: <u>1:15 PM</u>	Discharge Rate: <u>330</u>	(gpm)
Time: <u>2:15 PM</u>	Discharge Rate: <u>330</u>	(gpm)

Pump turned on: Date: 5/8/92 Time: 10:15 AM Pump turned off: Date: 5/8/92 Time: 2:15 PM  
Total pumping time: 4 hours, \_\_\_\_\_ minutes.

Note: Well must be idle for at least 16 hours prior to the test.

D. DRISCOLL  
Dayville, OR

# PUMP TEST DATA SHEET

APPLICATION NO. G 11755 PERMIT NO. G 11203/G 11477 P.O.D.-ID \_\_\_\_\_  
 All water level measurements must either be in 1) feet and inches, or 2) feet and decimal fractions. (Circle one)

DRAWDOWN DATA							RECOVERY DATA						
DATE	TIME	TIME SINCE PUMP STARTED (minutes)	DEPTH TO WATER FROM MEASURING PT	CORRECTION FACTOR	DEPTH TO WATER FROM GROUND LEVEL	COMMENTS	DATE	TIME	TIME SINCE PUMP STOPPED (minutes)	DEPTH TO WATER FROM MEASURING PT	CORRECTION FACTOR	DEPTH TO WATER FROM GROUND LEVEL	COMMENTS
10/9/92	10 <sup>15</sup> A		32.5	32.5	32.5	started pumping	DEC	4 1992					
	10 <sup>17</sup> A		32.9		32.9		WATER RESOURCE DEPT. SALEM, OREGON						
	10 <sup>19</sup> A		33.1		33.1								
	10 <sup>21</sup> A		33.4		33.4								
	10 <sup>23</sup> A		33.9		33.9								
	10 <sup>25</sup> A		34.2		34.2								
	10 <sup>30</sup> A		35.2		35.2								
	10 <sup>35</sup> A		36.2		36.2								
	10 <sup>40</sup> A		36.2		36.2								
	10 <sup>45</sup> A		36.2		36.2								
	10 <sup>50</sup> A		36.2		36.2								
	11 <sup>00</sup> A		36.2		36.2								
	11 <sup>15</sup> A		36.2		36.2								
	11 <sup>30</sup> A		36.2		36.2								
	12 <sup>45</sup> A		36.2		36.2								
	12 <sup>00</sup> A		36.2		36.2								
	12 <sup>15</sup> A		36.2		36.2								
	12 <sup>30</sup> A		36.2		36.2								
	12 <sup>45</sup> A		36.2		36.2								
	1 <sup>00</sup> P		36.2		36.2								
	1 <sup>15</sup> P		36.2		36.2								
	1 <sup>30</sup> P		36.2		36.2								
	1 <sup>45</sup> P		36.2		36.2								
	2 <sup>00</sup> P		36.2		36.2								
	2 <sup>15</sup> P		36.2		36.2	stopped pumping		2 <sup>16</sup>	1	32.6	32.6	32.6	Recovery to Static Level in one minute.



T13S, R27E, W.M.  
NW1/4SE1/4 SEC. 3

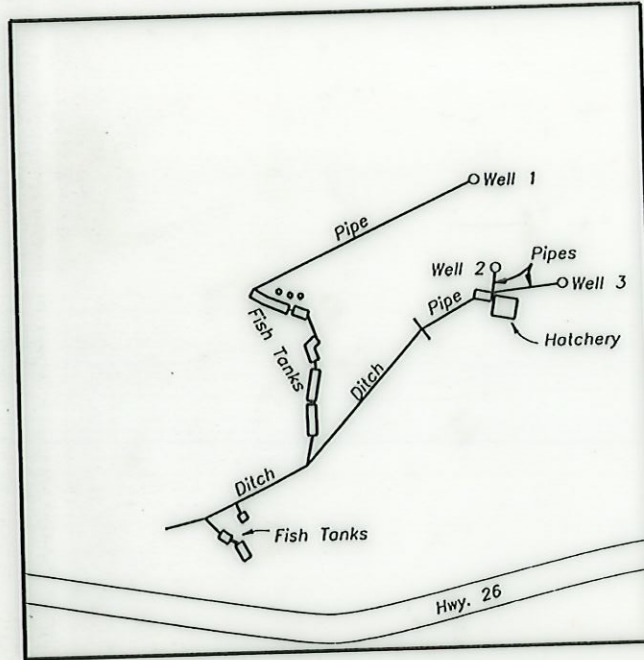

RECEIVED  
SEP 18 1995  
WATER RESOURC...  
SALEM, OR

Well 1 is 410' South and 1680' West of the East 1/4 cor. Sec. 3  
Well 2 is 600' South and 1630' West of the East 1/4 cor. Sec. 3  
Well 3 is 630' South and 1500' West of the East 1/4 cor. Sec. 3

FINAL PROOF SURVEY  
UNDER  
Application No. G-11755  
Permit No. G-11477

IN NAME OF

DANIEL T. DRISCOLL

SURVEYED AUG. 16, 1995 BY R.D. Bagett



Scale 1"=400'

NOTE: The preparation of this map was for the purpose of identifying the location of the proposed water right and has no intent to provide dimensions or location of property ownership lines.

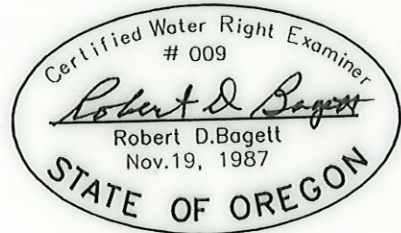

NW1\42E1\4 SEC. 3  
T13E, R27E, W.M.

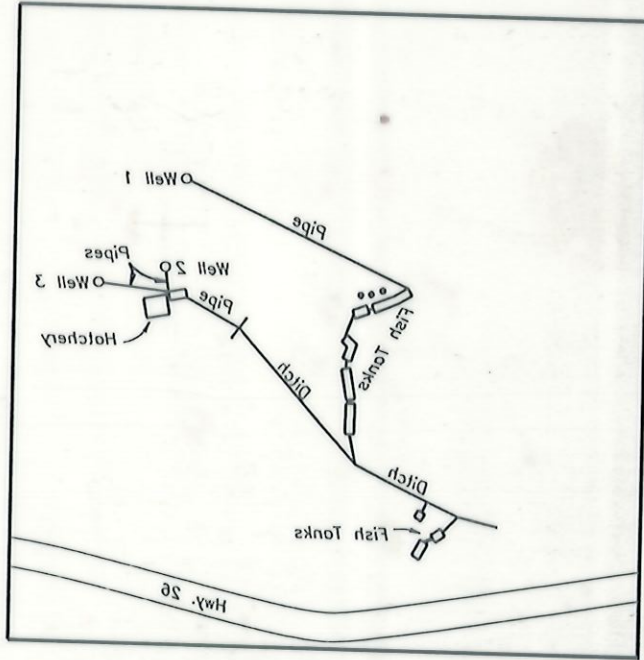

Well 1 is 410' South and 1880' West of the East 1/4 cor. Sec. 3  
Well 2 is 600' South and 1630' West of the East 1/4 cor. Sec. 3  
Well 3 is 820' South and 1500' West of the East 1/4 cor. Sec. 3

RECEIVED  
SEP 18 1992  
WATER RESOURCES  
SALEM, ORE.



Scale 1" = 400'

FINAL PROOF SURVEY  
UNDER  
Application No. G-11755  
Permit No. G-11477

IN NAME OF

DANIEL T. DRISCOLL

SURVEYED AUG. 16, 1992 BY R.D. Bogett



NOTE: The preparation of this map was for the purpose of identifying the location of the proposed water right and has no intent to provide dimensions or location of property ownership lines.



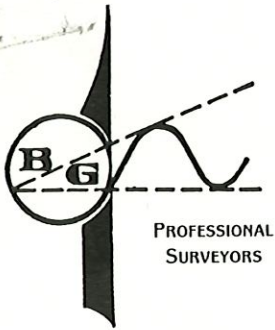

## BAGETT, GRIFFITH & BLACKMAN

P. O. Box 476  
John Day, Oregon 97845  
Phone (503) 575-1251  
Office Location — 217 North Canyon Boulevard

Property Surveys  
Topographic Surveys  
Construction Surveys  
Subdivisions  
Land Partitioning  
Certified Water Right  
Examiners

August 31, 1995

RECEIVED

TO THE WATER RESOURCES DIRECTOR OF OREGON:

REFERENCE FILE: APPLICATION G-11755 - PERMIT G-11477

SEP 18 1995

CLAIM OF BENEFICIAL USE AND SITE REPORT

WATER RESOURCES DEPT.  
SALEM, OREGON

### INFORMATION:

This report is in conjunction with the final proof survey for Permit G-11477, applied for by the Daniel T. Driscoll, 524 West Detweiller Drive, Peoria, Illinois, 61615, Telephone No. (309)693-2429, evenings, (309)675-6104, days.

During my inspection of the site, August 9, 1995, I discussed the system with Mr. Driscoll. He informed me of the general operation of the system and showed me the location of the four wells, pipe lines, ditch, and the aquaculture structures.

### WELLS 1, 2 and 3:

The source of the water is from Wells 1, 2 and 3, in the John Day River Basin.

The use of the water is for aquaculture.

Well 1 is artesian, it is cased with 55 feet of 6 inch steel casing. It was drilled to a depth of 114 feet in May 1962, according to the well drillers report, dated May 7 1962, and signed by Rudd W. Davis. (see attached). Artesian flow at that time was reported to be 120 gpm. Artesian flow measured May 5, 1992 by John Abbas, was 75 gpm. (see attached well test)

Well 2 is cased with 24 feet of 6 inch steel casing. It was drilled to a depth of 62 feet in December 1965, according to the well drillers report, dated Dec. 12, 1965, signed by Dick Adkins, of Prineville, OR. (see attached). Artesian flow measured May 8, 1992 by John Abbas, was 25 gpm. (see attached well test). This well is operated with an electric submersible shaft driven pump (brand unknown), with 2 inch inlet and 2 inch outlet pipes. The pump is capable of pumping 150 gpm. This water is pumped into fish tanks and the supplemental irrigation system.

Well 3 is artesian, it is cased with 32 feet of 6 inch steel casing. It was drilled to a depth of 80 feet, in November 1961, according to the well drillers report, dated Dec. 5, 1961, signed by Rudd W. Davis. (see attached). Artesian flow measured May 8, 1992, by John Abbas, was 75 gpm. (see attached well test).



RECEIVED

SEP 18 1995

WATER RESOURCES DEPT.  
SALEM, OREGON

Page 2

From the Wells 1, 2 and 3, the water is delivered through pipe lines to the fish hatchery and to concrete fish tanks. The water gravity flows through various size fish rearing tanks, then through a ditch to the lower fish tanks. From the lowest tank the water is piped, by gravity flow, under the highway to a booster pump in the main line of the south field. The water supplements irrigation of two fields, permitted under G-11203. The field south of the highway is under C-2853, the field north of the highway is under C-25472.

Water used in this aquaculture operation is being used for the commercial rearing of sturgeon, and exotic fish. I noted many live sturgeon separated by size in several of the fish tanks.

Wells 1, 2 and 3 are exempted from well tests as per WRD letter to permittee, dated July 22, 1993.

The location of each of the three wells is tied to a 1 inch iron pipe, with attached brass cap, marking the E $\frac{1}{4}$  corner of Section 3, Twp. 13S., R.27E., W.M.

This survey was conducted with a Wild TC1600, electronic total station measuring device.

I noted that use had been made of the water as applied for. At this time it is my observation that the conditions of the permits have been met. The system is in place and is capable of being used as applied for, with the above noted condition.

The final proof survey and inspection of the use as, found to be completed under the terms and conditions of Permit G-11477, was completed by me on August 16, 1995, and the facts contained in this report and accompanying final proof map are correct to the best of my knowledge.

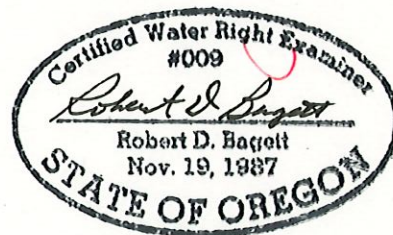

Certified Water Right Examiner

I, Daniel T. Driscoll, agree to the findings of the CWRE and do submit this site report and map as my claim of Beneficial Use of the water as provided under the terms and conditions of Permit Permit G-11477.

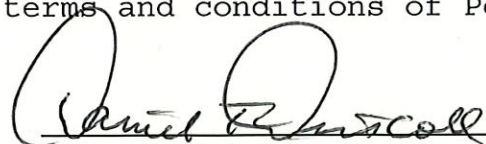
  
Daniel T. Driscoll

8-21-95

FINAL PADD CALCS

FOR: DAN DRISCOLL APPLICATION G-11755 Permit G11477

AQUACULTURE

WELLS 1-2-3

Q PUMP = WELLS 1-2-3 ARE EXEMPT  
FROM PUMP TESTS AS PER  
W.R.D. LETTER DATED 7/22/93

CONCLUSION: SYSTEM IS ALLOWED 600 gpm

AS PER PERMIT.

100 gpm from Well 1

200 gpm from Well 2

300 gpm from Well 3

OR EQUIVALENT IN CASE OF ROTATION.

?

RECEIVED

SEP 18 1995

WATER RESOURCES DEPT.  
SALEM, OREGON

R.D. Baggett CARE



July 22, 1993

RECEIVED

SEP 18 1995

WATER RESOURCES DEPT.  
SALEM, OREGON

DAN DRISCOLL  
524 W DETWEILLER DR  
PEORIA ILLINOIS 61615

USER-ID: 16140

With regard to the pump test requirements for the following well and its associated water right:

POD-ID	Well	Application	Permit	Certificate	Status
24154	# 2	G-11755	G-11203	0	Exempt
24155	# 3	G-11755	G-11203	0	Exempt
24156	# 4	G-11755	G-11203	0	Exempt

The Department has received your request for an exemption based on the results of previously tested POD-ID 24153. Our review indicates that the tested well and the well proposed for exemption:

- are located within a five-mile radius and
- appear to be completed in the same water-bearing zone.

Therefore, the Department is granting the exemption. This means that the additional well need not be tested. This exemption is valid **only if all of the wells are owned by the same landowner.**

We appreciate your cooperation in this program. If you have any questions, please contact Mike Zwart or Bill Ferber at the address below or by calling 378-8455.

Sincerely,

*Wendy Mollgaard*

for  
FRED LISSNER, Manager  
Groundwater/Hydrology Section

cc: Water Rights Section

2769W





RECEIVED  
MAY 23 1962

RECEIVED

Well #1

File Original and First Copy with the STATE ENGINEER, SALEM, OREGON

STATE ENGINEER

WATER WELL REPORT

STATE OF OREGON

State Well No. 13/27-3k

State Permit No.

WATER RESOURCES DEPT

SEP 18 1995

(1) OWNER: G.H. Driscoll  
Name: G.H. Driscoll  
Address: Dayville, Ore.

(2) LOCATION OF WELL:  
County: Grant  
Owner's number, if any: T. 135 R. 27E W.M.  
Section: 3  
Bearing and distance from section or subdivision corner: West of N.E. Corner 2700 ft.

(3) TYPE OF WORK (check):  
New Well  Deepening  Reconditioning  Abandon   
If abandonment, describe material and procedure in Item 11.

(4) PROPOSED USE (check):  
Domestic  Industrial  Municipal   
Irrigation  Test Well  Other

(5) TYPE OF WELL:  
Rotary  Driven   
Cable  Jetted   
Dug  Bored

(6) CASING INSTALLED:  
6" Diam. from 0 ft. to 22 ft. Gage

(7) PERFORATIONS:  
Type of perforator used: With touch before initially  
SIZE of perforations: 1/4 in. by 2 in.  
2" diameter perforations from 28 ft. to 52 ft.

(8) SCREENS:  
Well screen installed  Yes  No  
Manufacturer's Name: ...  
Type: ... Model No. ...  
Slot size: ... Set from ... ft. to ... ft.

(9) CONSTRUCTION:  
Was well gravel packed?  Yes  No Size of gravel: 3/4 - m.  
Gravel placed from 30 ft. to 20 ft.  
Was a surface seal provided?  Yes  No To what depth? 20 ft.  
Material used in seal: Cement & s.s.  
Did any strata contain unusable water?  Yes  No  
Type of water? Depth of strata  
Method of sealing strata off

(10) WATER LEVELS:  
Static level: flowing over below land surface Date: 4/21/1962  
Artesian pressure: lbs. per square inch Date:

Log Accepted by: James H. Driscoll  
[Signed] Date: May 12, 1962

(11) WELL TESTS:  
Drawdown is amount water level is lowered below static level  
Was a pump test made?  Yes  No If yes, by whom? -  
Yield: gal./min. with ft. drawdown after hrs.  
Bailer test gal./min. with ft. drawdown after hrs.  
Artesian flow 103 g.p.m. Date May 4, 62  
Temperature of water 63 Was a chemical analysis made?  Yes  No

(12) WELL LOG:  
Diameter of well 6 inches  
Depth drilled 114 ft. Depth of completed well 114 ft.  
Formation: Describe by color, character, size of material and structure, and show thickness of aquifers and the kind and nature of the material in each stratum penetrated, with at least one entry for each change of formation.

MATERIAL	FROM	TO
Brown soil & cobbles	0	
Thin c. in top 2 or 3 ft.	0	6
Brown hard pan large cobbles	6	12
Bobbles grey large	12	21
Sandstone	21	27
Layer of water bearing ss	27	28
Brown clay & ss 1 1/2"	28	34
More gravel than in top layer	34	41
Brown hard pan	41	46
Brown clay & gravel	46	51
Brown clay & gravel in 1 1/2"	51	62
Brown hard pan	62	66
A layer of bentonite brown	66	71
Brown Basalt Rock	71	86
Brown B.A.R. Crustacean ss		more
to about top of c. s.	86	90
Brown Basalt Rock		
Crustacean - had to show all the way	90	98
went in too gravel sand		more
stone some brown	98	110
hard stone grey	110	113
Basalt in the top grey Basalt	113	114
Crustacean sticking tests.		

Work started 4/18 1962 Completed 19

(13) PUMP:  
Manufacturer's Name  
Type: H.P.

Well Driller's Statement:  
This well was drilled under my jurisdiction and this report is true to the best of my knowledge and belief.  
NAME: Rudd W. Davis & Ross, D&V  
Address: P.O. Box 100, Oregon  
Driller's well number  
[Signed] Rudd W. Davis (Well Driller)  
License No. 159 Date May 7, 1962



**NOTICE TO WATER WELL CONTRACTOR**  
 The original and first copy of this report are to be filed with the  
**STATE ENGINEER, SALEM, OREGON 97310**  
 within 30 days from the date of well completion.

**RECEIVED**  
**DEC 22 1965**  
**STATE OF OREGON**  
 (Please type or print)

Well #2  
 State Well No. 13/27-3  
 State Permit No. \_\_\_\_\_

**(1) OWNER:**  
 Name James G. Driscoll  
 Address Prineville Trout farm  
Prineville Oregon

**(2) LOCATION OF WELL:**  
 County GRANT Driller's well number \_\_\_\_\_  
 1/4 Section 3 T. 135 R. 27E W.M.  
 Bearing and distance from section or subdivision corner \_\_\_\_\_

**(3) TYPE OF WORK (check):**  
 New Well  Deepening  Reconditioning  Abandon   
 Abandonment, describe material and procedure in Item 12.

**(4) PROPOSED USE (check):** Domestic  Industrial  Municipal   
 Irrigation  Test Well  Other

**(5) TYPE OF WELL:** Rotary  Driven   
 Cable  Jetted   
 Dug  Bored

**(6) CASING INSTALLED:** Threaded  Welded   
6" Diam. from 0 ft. to 2.4 ft. Gage 1/4  
 " Diam. from \_\_\_\_\_ ft. to \_\_\_\_\_ ft. Gage \_\_\_\_\_  
 " Diam. from \_\_\_\_\_ ft. to \_\_\_\_\_ ft. Gage \_\_\_\_\_

**(7) PERFORATIONS:** Perforated?  Yes  No  
 Type of perforator used Torch  
 Size of perforations 1/4 in. by 4 in.  
36 perforations from 1.8 ft. to 2.3 ft.  
 \_\_\_\_\_ perforations from \_\_\_\_\_ ft. to \_\_\_\_\_ ft.  
 \_\_\_\_\_ perforations from \_\_\_\_\_ ft. to \_\_\_\_\_ ft.  
 \_\_\_\_\_ perforations from \_\_\_\_\_ ft. to \_\_\_\_\_ ft.  
 \_\_\_\_\_ perforations from \_\_\_\_\_ ft. to \_\_\_\_\_ ft.

**(8) SCREENS:** Well screen installed?  Yes  No  
 Manufacturer's Name \_\_\_\_\_ Model No. \_\_\_\_\_  
 \_\_\_\_\_ Slot size \_\_\_\_\_ Set from \_\_\_\_\_ ft. to \_\_\_\_\_ ft.  
 \_\_\_\_\_ Slot size \_\_\_\_\_ Set from \_\_\_\_\_ ft. to \_\_\_\_\_ ft.

**(9) CONSTRUCTION:**  
 Well seal—Material used in seal BENTONITE & CEMENT  
 Depth of seal 1.8 ft. Was a packer used? no  
 Diameter of well bore to bottom of seal 8 in.  
 Were any loose strata cemented off?  Yes  No Depth \_\_\_\_\_  
 Was a drive shoe used?  Yes  No  
 Was well gravel packed?  Yes  No Size of gravel: \_\_\_\_\_  
 Gravel placed from \_\_\_\_\_ ft. to \_\_\_\_\_ ft.  
 Did any strata contain unusuable water?  Yes  No  
 Type of water? \_\_\_\_\_ depth of strata \_\_\_\_\_  
 Method of sealing strata off \_\_\_\_\_

**(10) WATER LEVELS:**  
 Static level \_\_\_\_\_ ft. below land surface Date \_\_\_\_\_  
 Artesian pressure \_\_\_\_\_ lbs. per square inch Date \_\_\_\_\_

**(11) WELL TESTS:** Drawdown is amount water level is lowered below static level  
 Was a pump test made?  Yes  No If yes, by whom?  
 Yield: gal./min. with ft. drawdown after hrs.  
 " " " " "  
 " " " " "  
 Baller test gal./min. with ft. drawdown after hrs.  
 Artesian flow approx 100 g.p.m. Date 12/13/65  
 Temperature of water 68 Was a chemical analysis made?  Yes  No

**(12) WELL LOG:** Diameter of well below casing 6"  
 Depth drilled 62 ft. Depth of completed well 62 ft.  
 Formation: Describe by color, character, size of material and structure, and show thickness of aquifers and the kind and nature of the material in each stratum penetrated, with at least one entry for each change of formation.

MATERIAL	FROM	TO
white clay	0	4
sand gravel & clay	4	18
gravel medium	18	23
grey shattered Rock	23	34
hard grey Rock	34	43
yellow clay stone	43	56
Grey hard rock	56	62

**RECEIVED**  
**SEP 18 1995**

WATER RESOURCES DEPT.  
 SALEM, OREGON

Work started 12-9 1965 Completed 12/13 1965  
 Date well drilling machine moved off of well 12/13 1965

**(13) PUMP:**  
 Manufacturer's Name \_\_\_\_\_  
 Type: \_\_\_\_\_ H.P. \_\_\_\_\_

**Water Well Contractor's Certification:**  
 This well was drilled under my jurisdiction and this report is true to the best of my knowledge and belief.  
**DICK AKINS WELL DRILLING**  
 NAME \_\_\_\_\_ (Type or print)  
 Address \_\_\_\_\_ PRINEVILLE, OREGON \_\_\_\_\_  
 Drilling Machine Operator's License No. 249  
 [Signed] Dick Akina (Water Well Contractor)  
 Contractor's License No. 260 Date 12/13, 1965







RECEIVED

FEB 3 1997

WATER RESOURCES DEPT.  
SALEM, OREGON

CWRE FOLLOW-UP SURVEY REPORT

January 8, 1997

By J. Miller

A# G-11755 P# G-11477 - Aquaculture  
A# G-11755 P# G-11203 - Irrigation and Supplemental Irrigation

Information: Daniel T. Driscoll, permit holder  
Address: 524 West Detweiller Drive  
Peoria, Illinois 61615

Phone 309-693-2429 at Illinois address  
541-987-2184 at Dayville, OR address,

On June 13, 1996, I conducted the follow-up CWRE survey for these two permits.

P # G-11477 is for Aquaculture and this use was omitted from P #G-11203 when it was issued. These permits are from the same application. P G-11477 was issued because of the omission.

P# 11477 - The sources are three Wells.

Mr. Driscoll and his wife raise sturgeon and rainbow trout for commercial use.

Well # 1 info, see well log and CWRE report

Well # 2 info, see well log and CWRE report

Well # 3 info, see well log and CWRE report

The CWRE report describes the wells and the system used for the fish culture. However, the water quantity used for the aquaculture is not clear in the report. The well logs show a flow at the time of drilling on wells 1, 2 and 3. The CWRE report indicates a pump in well # 2 is capable of pumping 150 GPM.

These wells are all artisan, the flow from the wells are piped to the fish hatchery and fish tanks.

Permit # G11203 - The Source is FOUR Wells.

Wells # 1, 2, and 3 (described above)

The overflow water, or effluent from the fish rearing areas, is piped by gravity flow under highway 26 through an 8" main line. The ML lies Westerly, south of the highway. The irrigation equipment is as described in Mr. Bagett's report. Mr. Driscoll irrigates, with sprinklers, mint fields, both on the North side of the Hwy and on the South side.

The field on the North side of Hwy 26 was irrigated in the spring of 1995 from these wells and the field on the South side of Hwy 26

*no p.w. cut sub. gmi.*

have been supplemented from wells 1, 2 and 3 since 1992.

Well # 4 is located as the map identifies. The CWRE report describes the pump and irrigation equipment used to irrigate a crested wheat grass field from this well. This well is used for primary irrigation only, and irrigation of this field was done in the spring of 1995.

There are 44.1 acres irrigated from well # 4. The pump has the capacity of pumping 2.26 CFS. This field is sprinkled with 75 heads rated at 5gpm which is 375 GPM or .83 CFS.

The quantity allowed for this ground water source in 1/80th CFS per acre. Therefore 0.55 CFS should be allowed from well # 4 for 44.1 acres of primary irrigation, as indicated in the CWRE report.

On the land irrigated from Wells 1, 2, and 3. - Comparing the CWRE map with our rights of record, the quad maps and an aerial photo, the CWRE map is approx. 200 feet more south that the rights of record show for Certificate 25472 (this is for lands North of the Hwy. and is the primary water right for a portion of the acres claimed under P G-11203. The source are springs), T-5318 ( the cancelled cert 2853 had a POD transfer, this water right is for lands South of the Hwy. and is the primary water right. also note the remaining rights cert 52550. The source is the John Day River) and Cert. 22665 ( is a supplemental water right for the lands South of Hwy 26. The source is the John Day River).

Mr. Bagett surveyed the final proof map by instrument and identified the corner he found and surveyed from.

The field North of the highway in the NW SW should be primary irrigation, as there are no other water rights on this piece.

As for the quantity of water from wells 1, 2 and 3 used for irrigation. The CWRE did not report the flow from the last fish pond where the water is directed into the 8" pipe.

However, figuring the quantity from the amount of water the 10 HP booster pump can deliver and the sprinkler heads used. At 40 psi, the pump can pump approx 0.65 CFS or 292 GPM. and at 1/80 rate for 54.2 acres the quantity would be 0.68 CFS. The report indicated the land owner can operate 84 sprinkler heads at the same time, this would be 84 X 5 GPM heads = 420 GPM. Quantity allowed should be 0.68 CFS. There are 1.8 acres of primary irrigation and 52.4 acres of supplemental from wells 1, 2 and 3.

The report and the system does not indicate how much water is used from each well. The well logs indicate the amount of GPM at the time of drilling. Mr. Bagett refers to flows measured in May of 1992, however, I found no data attached with his report for these

flows. The well logs for wells 1, 2 and 3 indicate approximately the same artisan flow at the time of drilling., Which is 100 from wells 1 and 2 and 120 from well # 3.

Also note Permit # 26447, Cert # 36943, this is a right from Nine springs and ponds for Fish culture. The FP Map for this right shows the location of wells 1, 2 and 3 applied for in permits G-11477 and G-11203.

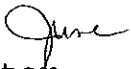
June Miller   
Field Inspector

Comments: Permit G-11203 is for primary and supplemental irrigation from wells 1, 2, 3 and 4 during the irrigation season of each year. After discussion with Kelly Rise and Mike Ladd, the file should have a memo in it from Steve Applegate about irrigating year round from wells 1, 2 and 3. (The land owner thought this was what he was getting when he made application.) Don Knauer let me know this could not be done. When the certificate is issued, we need to specify irrigation from effluent as March 1 to Oct. 31st, since these wells must not be connected to the river? If this is not stipulated, the irrigation season will follow Apr. 1 thru Sept 30 as the surface water does. (If this is possible, the time from March 1 thru March 31st and from Oct. 1 thru Oct 31st. would need to identify the irrigation as primary.)



WATER RESOURCES DEPARTMENT

INTEROFFICE MEMO

TO: PUMP TEST PROGRAM

DATE: August 26, 1998

FROM: TIMMIE BRANDT *TJB*

SUBJECT: PUMP TEST INFO

RE: File G-11755 / PermitS G-11203 & G-11477

The attached pump test info was submitted as part of the claim of beneficial use. (A copy of these were placed in the file) The Certificates Section needs to know if it meets the requirements. Please send a copy of any correspondence in regard to this info to the Water Rights Section so it can be placed in the file. Thank you.

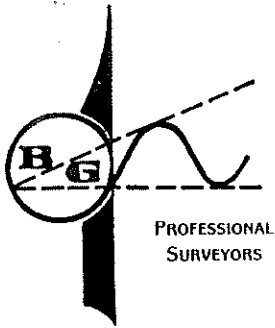

## BAGETT, GRIFFITH & BLACKMAN

P. O. Box 476  
John Day, Oregon 97845  
Phone (503) 575-1251

Office Location — 217 North Canyon Boulevard

Property Surveys  
Topographic Surveys  
Construction Surveys  
Subdivisions  
Land Partitioning  
Certified Water Right  
Examiners

May 19, 1998

**RECEIVED**

Don Knauer  
Program Representative  
Oregon Water Resources Department  
Commercial Building  
158 12th Street NE  
Salem, OR 97310-0210

AUG 03 1998

WATER RESOURCES DEPT.  
SALEM, OREGON

Re: Final Proof Survey and Report G-11755, permits G-11203 & G11477

Dear Mr. Knauer:

This is in response to your letter of February 4, 1997. I'm sorry for the delay and appreciate your consideration and patience.

On March 24, 1997 I returned to the site and measured the flow from Well No.s 1, 2 and 3.

I used a stop watch and a 4 gallon bucket to determine the following flows.

Well No. 1: Artesian Flow, 60.9 gpm or 0.136 cfs.  
Well No. 2: Artesian flow, 63.7 gpm or 0.142 cfs.  
Well No. 3: Artesian flow, 08.4 gpm or 0.019 cfs.

Attached are pump tests by A & H Pump Service dated May 8, 1992 for Well No.s 1, 2 and 3.

Please include this letter and the attached information as part of my final proof report.

If you need additional information or have any questions, please call me.

Very truly yours,

Robert D. Baggett, CWRE

WELL NO. 1  
FINAL PROOF REPORT

# A & H Pump Service

6975 N.E. 33rd  
Redmond, Oregon 97756

JACK ABBAS — (503) 548-6887

## WELL TEST DATA SHEET

Tested by *Jack Abbas* Static W/L ARTISIAN Date 5/8/92  
Owners Name *Dan Driscoll* Well Location ARTISIAN # 3  
Drillers Name ? Diameter of Well ?  
Casing Size ? Bottom of Well ?  
Diameter of Bowls *None* Diameter of Column ?  
Test Pump Set @ *None* (1) Air Line \_\_\_\_\_ Ft.  
Flow Meter Used  (2) Electric Probe \_\_\_\_\_  
Flow Tube Used  Orifice Dia. \_\_\_\_\_ (3) Sonic Sounder \_\_\_\_\_

TIME		TOWATER	HEAD	FLOW	ENGINE	REMARKS
Hr	Min	Depth Ft	Inches	G.P.M.	R.P.M.	
<i>11:</i>	<i>30</i>	<i>[Hand-drawn wavy line]</i>		<i>75</i>		
<i>12:</i>	<i>30</i>		<i>75</i>			
<i>1:</i>	<i>30</i>		<i>75</i>			
<i>2:</i>	<i>30</i>		<i>75</i>			
<i>3:</i>	<i>30</i>		<i>75</i>			<i>STOPPED MEASURING</i>

**RECEIVED**

AUG 03 1998

WATER RESOURCES DEPT.  
SALEM, OREGON







RECEIVED

AUG 03 1998

WATER RESOURCES DEPT  
SALEM, OREGON 7/22/98

FINAL PROOF CALC'S (REVISED)

DAN DRISCOLL - APPLICATION G-11755 - PERMIT G-11203

SUPPLEMENTAL IRRIGATION - WELLS 1, 2, & 3

Q Pump = NO WELL PUMP TEST WAS REQUIRED

AS PER WRD LETTER DATED 7/22/93  
ARTESIAN FLOW MEASURED 3/24/97 BY CWEE  
WELL #1 = 0.14 cfs - WELL #2 = 0.14 cfs  
WELL #3 = 0.20 cfs

→ = 0.30 cfs

Q HEADS = 84 HEADS x 5 GPM =  $\frac{420}{448.8}$  = 0.94 cfs

Q ACRES =  $\frac{52.4}{80}$  = 0.66 cfs

PRIMARY IRRIGATION WELLS 1, 2 & 3

Q ACRES =  $\frac{1.8}{80}$  = 0.02 cfs

CONCLUSION: SYSTEM IS LIMITED TO

AMOUNT OF WATER USED = 0.30 cfs

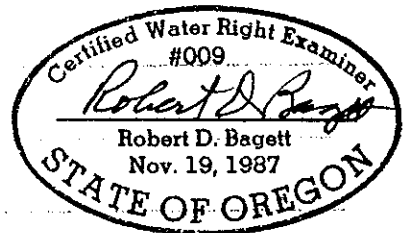



MAY 19, 1998

FINAL PROOF CALCS

DAN DRISCOLL - APPLICATION G11755 - PERMIT G11203

PRIMARY IRRIGATION FROM WELL 4

PUMP

$$\text{PUMP CAPACITY} = \frac{330 \text{ GPM}}{448.8} = \underline{\underline{0.74 \text{ cfs}}}$$

$$Q \text{ HEADS} = \frac{75 \times 4.4}{448.8} =$$

0.74 cfs

**RECEIVED**

AUG 03 1998

WATER RESOURCES DEPT.  
SALEM, OREGON

$$Q \text{ ACRES} = \frac{44.1}{80} =$$

0.55 cfs

CONCLUSION: SYSTEM IS LIMITED TO  
DUTY OF WATER

0.55 cfs

OR 247.4 GPM

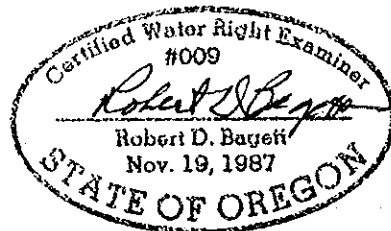

# A & H Pump Service

6975 N.E. 33rd  
Redmond, Oregon 97756

JACK ABBAS — (503) 548-6887

## WELL TEST DATA SHEET

Tested by Jack Abbas Static W/L 32.5 Date 5/8/92  
 Owners Name Dan Dressell Well Location Dayville ore  
 Drillers Name Handdown Diameter of Well 6" CASIA  
 Casing Size 6" Bottom of Well 220'  
 Diameter of Bowls 6" Diameter of Column 3" GAL  
 Test Pump Set @ 105' 3" GAL (1) Air Line \_\_\_\_\_ Ft.  
 Flow Meter Used  (2) Electric Probe X  
 Flow Tube Used  Orifice Dia. \_\_\_\_\_ (3) Sonic Sounder \_\_\_\_\_

TIME		TOWATER	HEAD	FLOW	ENGINE	REMARKS
Hr	Min	Depth Ft	Inches	G.P.M.	R.P.M.	
10	00	32.6		330		STARTED PUMPING  330 GPM MAXIMUM OF PUMP CAPACITY
10	05	35.5		330		
10	15	35.7		330		
10	30	35.9		330		
10	45	36.2		330		
11	00	36.2		330		
11	30	36.2		330		
12	00	36.2		330		
12	30	36.2		330		
1	00	36.2		330		
1	30	36.2		330		STOPPED PUMPING  Recovery back to 32.6" IN 1 minute
2	00	36.2		330		
						Temperature of water 68°
						<b>RECEIVED</b>  AUG 09 1998  WATER RESOURCES DEPT. SALEM, OREGON



## BAGETT, GRIFFITH & BLACKMAN

P. O. Box 476  
John Day, Oregon 97845  
Phone (503) 575-1251

Office Location — 217 North Canyon Boulevard

Property Surveys  
Topographic Surveys  
Construction Surveys  
Subdivisions  
Land Partitioning  
Certified Water Right  
Examiners

**RECEIVED**

May 22, 1998

TO THE WATER RESOURCES DIRECTOR OF OREGON:

AUG 03 1998

REFERENCE FILE: APPLICATION G-11755 - PERMIT G-11203

WATER RESOURCES DEPT.  
SALEM, OREGON

CLAIM OF BENEFICIAL USE AND SITE REPORT (REVISED)

### INFORMATION:

This report is in conjunction with the final proof survey for Permit G-11203, applied for by the Daniel T. Driscoll, 524 West Detweiller Drive, Peoria, Illinois, 61615, Telephone No. (309) 693-2429, evenings, (309) 675-6104, days.

During my inspection of the site, August 9, 1995, I discussed the system with Mr. Driscoll. He informed me of the general operation of the system and showed me the location of the four wells, the main lines, sprinkler pipe, the aquaculture tanks, and the irrigated fields.

### WELLS 1, 2 and 3:

The source of the water is from Wells 1, 2 and 3, in the John Day River Basin.

The use of the water is for supplemental irrigation of fields under Certificate No's. C-2853 and C-25472.

Well 1 is artesian, it is cased with 55 feet of 6 inch steel casing. It was drilled to a depth of 114 feet in May 1962, according to the well drillers report, dated May 4, 1962, and signed by Rudd W. Davis. (see attached). Artesian flow at that time was reported to be 103 gpm. Artesian flow measured May 8, 1992 by Jack Abbas, was 75 gpm. (see attached well test).

Well 2 is cased with 24 feet of 6 inch steel casing. It was drilled to a depth of 62 feet in December 1965, according to the well drillers report, dated Dec. 12, 1965, signed by Dick Adkins, of Prineville, OR. (see attached). Artesian flow measured May 8, 1992 by Jack Abbas, was 25 gpm. (see attached well test).

Well 3 is artesian, it is cased with 32 feet of 6 inch steel casing. It was drilled to a depth of 80 feet, in November 1961, according to the well drillers report, dated Dec. 5, 1961, signed by Rudd W. Davis. (see attached). Artesian flow measured May 8, 1992, by Jack Abbas, was 75 gpm. (see attached well test).



RECEIVED

AUG 03 1998

Page 2

WATER RESOURCES DEPT.  
SALEM, OREGON

From the Wells 1, 2 and 3, the water is delivered through pipe lines to the fish hatchery and concrete fish tanks, as per Permit G-11477. The water gravity flows through the fish rearing tanks then through a ditch to the lower fish tanks. From the lowest tank the water is piped under the highway to a booster pump in the main line of the south field. The water supplements irrigation of two fields. The field south of the highway is under C-2853. The field north of the highway is under C-25472.

From said lowest level tank, the water is diverted southerly, by gravity flow, through an 8 inch aluminum pipe, 220 feet long, crossing under U.S. Highway 26 through a culvert, to a booster pump.

The motor at the booster pump is a 10 horsepower electric Uniclosed Motor, Serial No. 4055022, Type 3, Code H, 60 cycle, 230 volts, 3400 RPM. The pump is a Berkley Model B2TPM10, serial No. 0396, centrifugal pump, with 2 inch intake and outlet pipes. The water is then piped into a 6 inch above ground plastic PVC mainline running parallel with and south of the highway for 1420 feet to a tee. From the tee this 6 inch main line continues westerly along the south side of the highway 1300 feet. From the risers along this main line, two 4 inch aluminum wheel lines totaling 24 joints of 40 feet each, along with two 3 inch aluminum hand lines of 30 joints of 40 feet each, sprinkler irrigate a mint field.

From the tee mentioned above, the main line tees north, crossing under the highway, it is reduced to 5 inch above ground main line, and continues north 340 feet to the north end of the field. Twenty joints, of 3 inch aluminum hand line, each 40 feet long with twenty Rainbird 5 gpm sprinkler heads irrigate this mint field.

The maximum number of 5 gpm sprinkler heads used at one time totals 84. The system was in operation on the day of my inspection and the 84 sprinkler heads were applying water to mint fields.

The difference in elevation from the source of water at the wells and at the fields varies from 55 feet to 90 feet, the fields being lower.

Wells 1, 2 and 3 are exempted from well tests as per WRD letter to permittee, dated July 22, 1993.

WELL 4:

The source of the water is Well 4 in the John Day River Basin. The current use of the water is for new primary sprinkler irrigation of a rye grass/ crested wheat field.

According the Water Well Report, this well was drilled to a depth of 230 feet and cased with 50 feet of steel casing in June 1963, by Rudd W. Davis of Halfway, Oregon. Mr. Davis' 1963 well report is

RECEIVED

AUG 03 1998

WATER RESOURCES DEPT.  
SALEM, OREGON

Page 3

attached to this report.

Also, attached to this report is the Well Test Data Sheet prepared by Jack Abbas, with A & H Pump Service, Redmond, Oregon. As indicated, a pump test was performed by A & H Pump Service, on May 8, 1992. The flow measured by Jack Abbas was 330 gpm, with 4 ft. drawdown after 8 hours of pumping from a static level of 32.5 feet.

Well 4 is in a 15 foot deep excavation in the north field. The water is pumped vertically up out of the excavation through a 4 inch pipe which bells to the 8 inch main line.

The water is delivered by means of a four cylinder Ford, 85 HP gasoline engine, 1800 RPM, and a centrifugal pump. The motor is mounted a steel frame. The pump is a Cornell Model 34E172, Serial No. 8420 Rainflow, mounted over the well. The pump has 4 inch intake and 3 inch steel outlet pipes.

The main line is constructed of 533 feet of above ground 8 inch aluminum pipe from the well through the north field. The water is pumped through the main line and delivered to the field through 4 inch aluminum hand line, which totals, 3000 feet. A maximum of 75 Rainbird, 5 gpm sprinkler heads can be used at one time.

Although the use of the water was not used on the day of my inspection, I saw where the water had been applied to the field, via this system.

The difference in elevation between the source of water at the well and at the field varies from 70 feet above the well to 60 feet below the well.

This water is not being used for supplemental irrigation of existing rights as applied for in the application, but is used only to sprinkler irrigate the new field described above

The location of each of the four wells is tied to a 1 inch iron pipe, with attached brass cap, marking the E $\frac{1}{4}$  corner of Section 3, Twp. 13S., R.27E., W.M.

This survey was conducted with a Wild TC1600, electronic total station measuring device.

Except for the fact that Well 4 is not being used for supplemental irrigation, and that the 1.8 acre field NW $\frac{1}{4}$ SW $\frac{1}{4}$  Sec. 3 is irrigated under primary use from Wells 1, 2, and 3, I noted that use had been made of the water as applied for. At this time it is my observation that the conditions of the permit has been met. The system is in place and is capable of being used as applied for, with the above noted exception.

The final proof survey and inspection of the use as, found to be completed under the terms and conditions of Permit G-11203 was completed by me on August 16, 1995, and the facts contained in this report and accompanying final proof map are correct to the best of my knowledge.

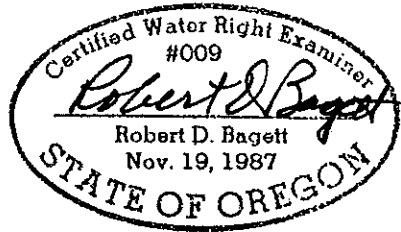

Certified Water Right Examiner

I, Daniel T. Driscoll, agree to the findings of the CWRE and do submit this site report and map as my claim of Beneficial Use of the water as provided under the terms and conditions of Permit G-11203.

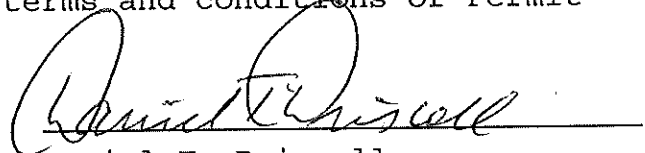
  
Daniel T. Driscoll



**RECEIVED**  
AUG 03 1998  
WATER RESOURCES DEPT.  
SALEM, OREGON



To: Martha Pagel  
From: Doug L Baer <Doug.L.BAER@wrд.state.or.us>  
Subject:  
Cc: Dick Bailey  
Bcc:  
X-Attachments:

>To: Richard.D.BAILEY@wrд.state.or.us, frenchdw  
>From: "Martha O. Pagel" <Martha.O.PAGEL@wrд.state.or.us>  
>Subject: Permit Inquiry

>  
>I just spoke to Rep. Ben Westlund (Bend area) who inquired about the status  
>of Permit # G11203, which he says was issued and then somehow taken back  
>because of an error by the CWRE. Does that ring any bells? Rep. Westlund  
>would like a quick briefing on what happened. Would one of you please get  
>back to me at your earliest opportunity. Thanks. MOP

Martha,

Application G-11755 was filed by Daniel Driscoll on or about February 15, 1991.

A permit, #G-11203, was issued on March 5, 1991 allowing the following:

Sources : FOUR WELLS IN THE JOHN DAY RIVER BASIN

Rates : 900.0 GALLONS PER MINUTE, BEING 100.0 GPM FROM WELL 1,  
200.0 GPM FROM WELL 2 AND 300.0 GPM FROM WELLS 3 AND 4

Purposes: IRRIGATION OF 110.7 ACRES AND SUPPLEMENTAL IRRIGATION OF 65.3  
ACRES.

A claim of beneficial use and a site report were submitted September 18, 1995 by the  
permittee's CWRE, Robert Bagett.

Department staff conducted a follow-up survey the following year to verify the  
information provided by the CWRE. A report detailing that survey was filed February  
3, 1997.

It appears that the CWRE report may have been returned recently for completion  
and/or correction. Unfortunately, this application file is currently being mapped  
by UNIGROUP and is therefore not immediately available for review.

In any case, Department records indicate that Permit G-11203 is valid. This was  
confirmed by Kelly Rise, the local watermaster. Before a certificate can be  
issued, any discrepancies in the final proof or claim of beneficial use must be  
resolved.

→ ON 2/4/97 Don Knauer sent a letter to the  
CWRE requesting some additional information about  
the claim of beneficial use, especially about the  
calculations and/or data used to determine the  
quantity of water used.

DBAER  
6/3/97

T135, R27E  
Sec 3

5/3/97

To: Martha

RE: Permit G-11203, Driscoll

As I suggested in my email of 5/2/97  
the CWRE was contacted to complete &  
correct the claim of beneficial use.

The permit is not invalid, rather it  
is undergoing normal processing on its  
way to a certificate. ~~It~~

Doug BAER  
x264

WATER RESOURCES DEPARTMENT

INTEROFFICE MEMORANDUM

MEMORANDUM OF PERSONAL OR TELEPHONE CONTACT

TO: Don Knauer

DATE: August 26, 1996

FROM: Steve A

SUBJECT: File G-11755

NAME: Donal Driscoll

Two permits were issued to describe the intended use. The application, though not absolutely clear, describes that they intend to re-use the hatchery water for irrigation. I told Mike Ladd that I thought they could do that, but <sup>in any event,</sup> agreed to clarify that could be done on the final certificate.

The CBU clarifies how that is done & it appears to be consistent w/ what was stated on the application.

Can we send out a proposed cert that includes language clarifying that point? (cc to Mike Ladd & for use of Kelly R.?) It would need to state that the right includes the use of the hatchery ponds for irrigation.

Thanks  
SA

Note - This provision would encourage reduced use of direct groundwater application to the irrigation use -



WATER RESOURCES DEPARTMENT

INTEROFFICE MEMORANDUM

MEMORANDUM OF PERSONAL OR TELEPHONE CONTACT

TO: G-11755 DATE: 12/20/96  
FROM: Don Turner  
SUBJECT: fish pool NAME: BOB BACETT

SPOKE WITH BOB ABOUT MEETING TO  
DISCUSS CASH INFO ON THIS AND  
OTHER FILES -

WILL DO SO NEAR END OF JAN - 1ST PART  
OF FEBRUARY - PROBABLY IN JOHN DAY.

JEK

SENT COPIES OF NOTES FROM THIS & OTHER  
FILES T-6779 ✓  
G-11755 ✓  
S-69527 ?

February 4, 1997

ROBERT D BAGETT  
PO BOX 476  
JOHN DAY OR 97845

re: file G-11755, permits G-11203 and G-11477 in the name of Driscoll

Dear Mr. Bagett,

I had hoped I could visit your area in the near future and discuss the enclosed claims of beneficial use. That isn't going to be possible. I am sending my standard form letter with requests for completion and correction for three transfers.

I am sending my notes from my review for this file. I am returning copies of the reports. There are some documents that we did not receive, as noted. The main issue is determining the actual quantity of water beneficially used.

If you have any questions, please give me a call. The number is 503-378-8455 and my extension is 255.

Sincerely,



Don Knauer  
Program Representative



---

Commerce Building  
158 12th Street NE  
Salem, OR 97310-0210  
(503) 378-3739  
FAX (503) 378-8130

bcc: permit file

# Oregon

June 4, 1997

WATER  
RESOURCES  
DEPARTMENT

Representative Ben Westlund  
H-285 State Capitol  
Salem, OR 97310

Dear Representative Westlund:

You recently inquired about the status of a ground water permit, G-11203. Since we've had a hard time making contact by phone, I thought it would be helpful to provide this brief summary.

Application G-11755 was filed by Daniel Driscoll on February 15, 1991. The application was for a ground water use. The application was approved, and a permit issued on March 5, 1991. The permit, G-11203, authorized the use of four wells in the John Day River Basin, for irrigation of 110.7 acres and supplemental (back-up) irrigation of 65.3 acres.

Following issuance of a permit, the permittee must develop the use (i.e., drill the well), and put the water to beneficial use within a specified time period. In this case, development and beneficial use appear to have been completed in a timely manner. A claim of beneficial use and a site report were submitted to our Department on September 18, 1995, by a Certified Water Right Examiner (CWRE) on behalf of the permittee. Our records indicate the CWRE was recently contacted by our staff to request additional technical information. However, the need for this type of technical information does not affect the legal status of the permit.

In summary, our records indicate that permit G-11203 is valid. We are awaiting additional information from the CWRE in order to approve the claim of beneficial use. Once the technical issues are addressed, a final certificate can be issued. In the meantime, the permittee is fully authorized to continue use of water under the terms of the permit.

If you have further questions or need additional information about his water use, please let me know.

Sincerely,



Martha O. Pagel  
Director



Commerce Building  
158 12th Street NE  
Salem, OR 97310-0210  
(503) 378-3739  
FAX (503) 378-8130





# Oregon

John A. Kitzhaber, M.D., Governor

## Water Resources Department

Commerce Building  
158 12th Street NE  
Salem, OR 97310-0210  
(503) 378-3739  
FAX (503) 378-8130

August 26, 1998

DANIEL T. DRISCOLL  
524 W. DETWEILLER DRIVE  
PEORIA, IL 61615

**REFERENCE: File G-11755**

This will acknowledge that your revised claim of beneficial use and map in the name of DANIEL T. DRISCOLL were received on AUGUST 3, 1998. These will be reviewed in the future to insure they are complete and correct.

If you have any questions please contact me at (503) 378-8455, extension 263, or dial toll free (within Oregon only) at 1-800-624-3199, extension 263.

Sincerely,

STEVE BROWN  
Program Analyst  
Certificate Section



SCB:tcb

cc: ROBERT D. BAGETT, CWRE #9

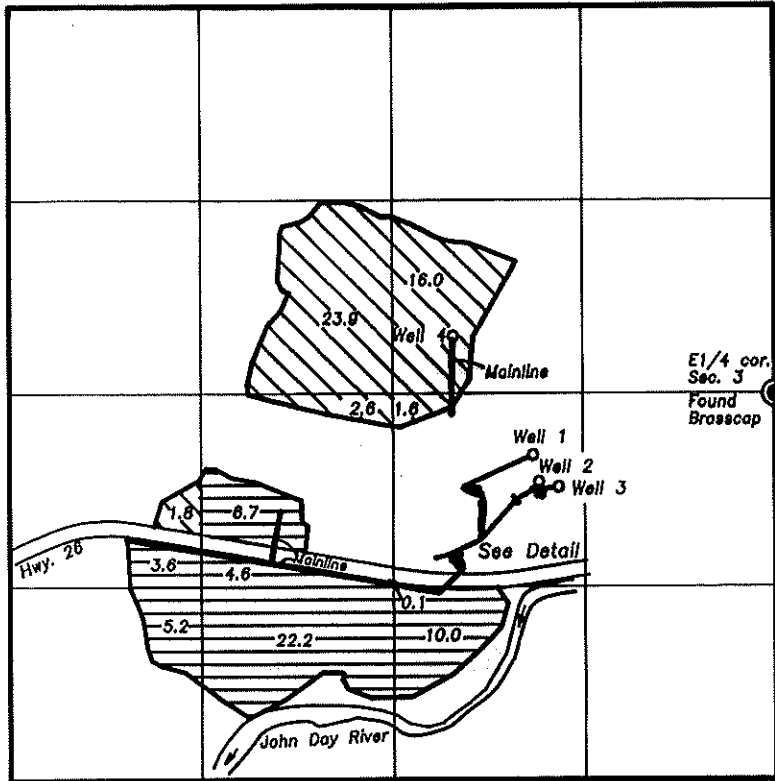
T13S, R27E, W.M.  
SEC. 3



Well 1 is 410' South and 1680' West of the East 1/4 cor. Sec. 3  
 Well 2 is 600' South and 1830' West of the East 1/4 cor. Sec. 3  
 Well 3 is 630' South and 1500' West of the East 1/4 cor. Sec. 3  
 Well 4 is 400' North and 2220' West of the East 1/4 cor. Sec. 3

 Primary Use  
 Supplemental Use

FINAL PROOF SURVEY  
 UNDER  
 Application No. G-11755  
 Permit No. G-11203

IN NAME OF

DANIEL T. DRISCOLL

SURVEYED AUG. 16, 1995 BY R.D. Bagett

MAP REVISED MAY 21, 1998

NW1/4SE1/4 SEC. 3

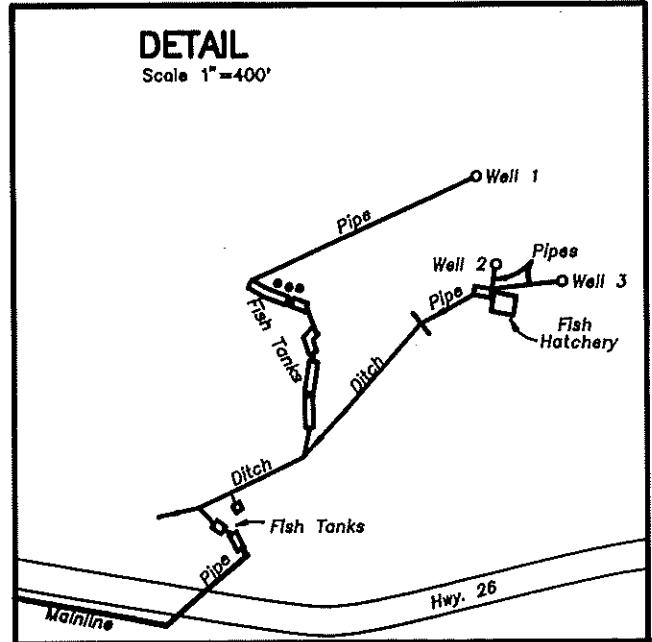

RECEIVED

AUG 03 1998

WATER RESOURCES DEPT.  
 SALEM, OREGON



SCALE 1"=1320'

NOTE: The preparation of this map was for the purpose of identifying the location of the proposed water right and has no intent to provide dimensions or location of property ownership lines.

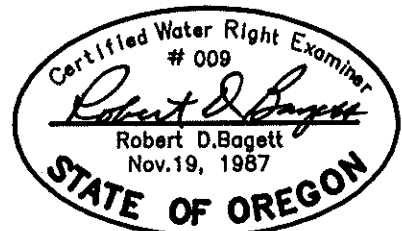

T13S, R27E, W.M.  
SEC. 3

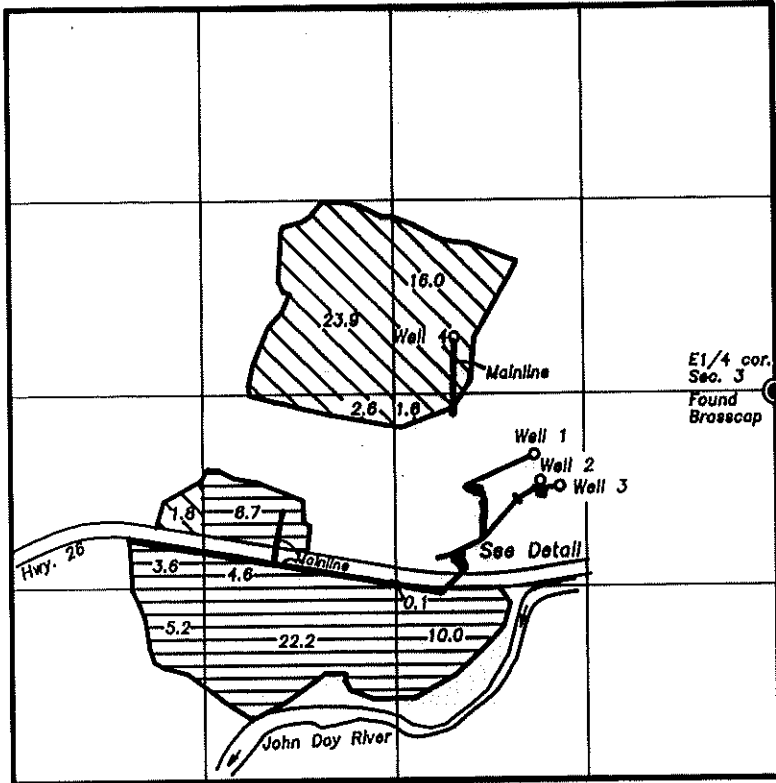

Well 1 is 410' South and 1880' West of the East 1/4 cor. Sec. 3  
 Well 2 is 600' South and 1630' West of the East 1/4 cor. Sec. 3  
 Well 3 is 630' South and 1500' West of the East 1/4 cor. Sec. 3  
 Well 4 is 400' North and 2220' West of the East 1/4 cor. Sec. 3

NW1/4SE1/4 SEC. 3

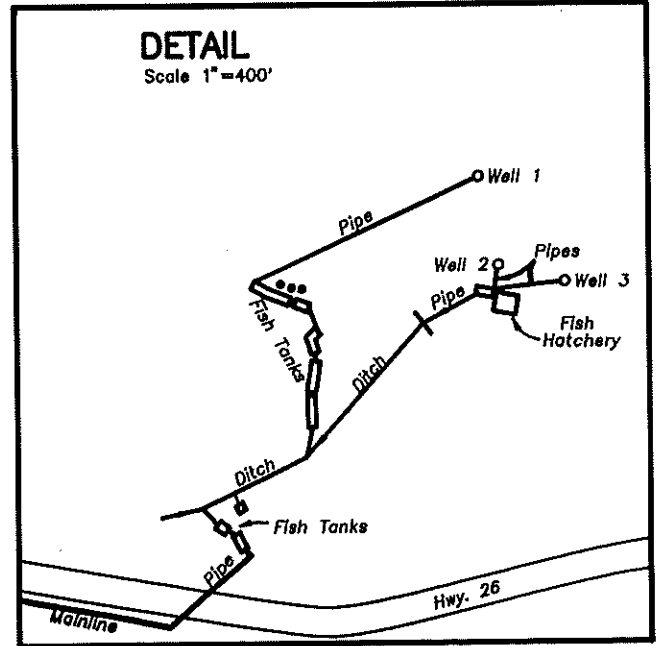

**RECEIVED**

AUG 03 1998

WATER RESOURCES DEPT.  
SALEM, OREGON



Primary Use



Supplemental Use

**FINAL PROOF SURVEY  
UNDER**

**Application No. G-11755  
Permit No. G-11203**

IN NAME OF

**DANIEL T. DRISCOLL**

**SURVEYED AUG. 16, 1995 BY R.D. Bagett**

MAP REVISED MAY 21, 1998

SCALE 1"=1320'

NOTE: The preparation of this map was for the purpose of identifying the location of the proposed water right and has no intent to provide dimensions or location of property ownership lines.

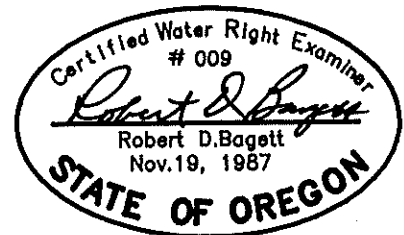



# of  
same  
map  
✓ check

CURE follow-up.

P-6 11477

STATE OF OREGON

COUNTY OF GRANT

PERMIT TO APPROPRIATE THE PUBLIC WATERS

THIS PERMIT IS HEREBY ISSUED TO

DANIEL T. DRISCOLL  
524 WEST DETWEILLER DRIVE  
PEORIA, ILLINOIS 61615

309-693-2429

to use the waters of WELLS 1, 2 & 3 in the JOHN DAY RIVER BASIN for AQUACULTURE.

This Permit is issued approving a portion of Application G-117<sup>5</sup>5, inadvertently omitted due to a clerical error. When satisfactory proof of this permit and Permit G-11203 is made, a certificate confirming the use of water, as proposed by Application G-11755 will be issued to the extent use of water is perfected under Permits G-11203 and G-11477.

The date of priority is February 15, 1991. The use is limited to not more than 600 gallons per minute (GPM), being 100 GPM from Well 1, 200 GPM from Well 2, and 300 GPM from Well 3, for Aquaculture, or its equivalent in case of rotation, measured at the wells.

The total amount of water to be appropriated under this Permit and Permit G-11203 shall not exceed 900 GPM.

The wells are located as follows:

NW 1/4 SE 1/4, SECTION 3, T 13 S, R 27 E, W.M.; WELL 1 - 600 FEET SOUTH AND 2210 FEET WEST, WELL 2 - 340 FEET SOUTH AND 1840 FEET WEST, WELL 3 - 430 FEET SOUTH AND 1700 FEET WEST, ALL FROM E 1/4 CORNER, SECTION 3.

The use shall conform to such reasonable rotation system as may be ordered by the proper state officer.

A description of the proposed place of use under this permit is as follows:

NW 1/4 SE 1/4  
SECTION 3  
TOWNSHIP 13 SOUTH, RANGE 27 EAST, W.M.

The wells shall be constructed in accordance with the General Standards for the Construction and Maintenance of Water Wells in Oregon. The works shall be equipped with a usable access ports, and may also include an air line and pressure gauge adequate to determine water level elevation in the wells at all times. When required by the department, the permittee shall install and maintain a weir, meter, or other suitable measuring device, and shall keep a complete record of the amount of ground water withdrawn.

Prior to receiving a certificate of water right, the permit holder shall submit the results of a pump test meeting the department's standards, to the Water Resources Department. The Director may require water level or pump test results every ten years thereafter.

Actual construction work shall begin on or before April 20, 1993, and shall be completed on or before October 1, 1994. Complete application of the water shall be made on or before October 1, 1995.

PAGE TWO

Failure to comply with any of the provisions of this permit may result in action including, but not limited to, restrictions on the use, civil penalties, or cancellation of the permit.

This permit is for beneficial use of water without waste. The water user is advised that new regulations may require use of best practical technologies or conservation practices to achieve this end.

By law, the land use associated with this water use must be in compliance with statewide land-use goals and any local acknowledged land-use plan.

The use of water shall be limited when it interferes with any prior surface or ground water rights.

Issued this date, APRIL 20, 1992.

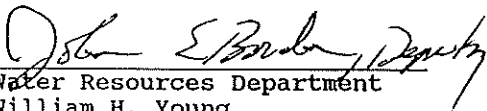
  
Water Resources Department  
William H. Young  
Director

T13S, R27E, W.M.  
NW1/4SE1/4 SEC. 3

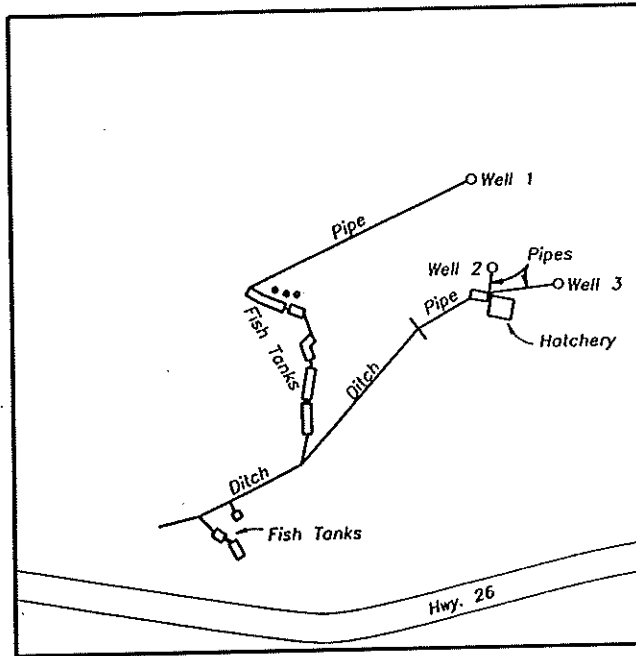

Well 1 is 410' South and 1680' West of the East 1/4 cor. Sec. 3  
Well 2 is 600' South and 1630' West of the East 1/4 cor. Sec. 3  
Well 3 is 630' South and 1500' West of the East 1/4 cor. Sec. 3

*Well #2  
with well head  
to hatch house or  
fish tanks*

FINAL PROOF SURVEY  
UNDER  
Application No. G-11755  
Permit No. G-11477

IN NAME OF

DANIEL T. DRISCOLL

SURVEYED AUG. 16, 1995 BY R.D. Bagett



Scale 1"=400'

NOTE: The preparation of this map was for the purpose of identifying the location of the proposed water right and has no intent to provide dimensions or location of property ownership lines.

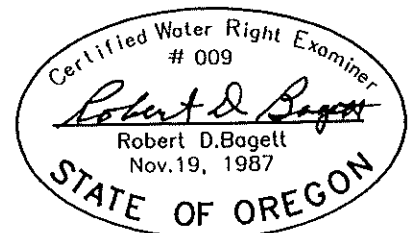



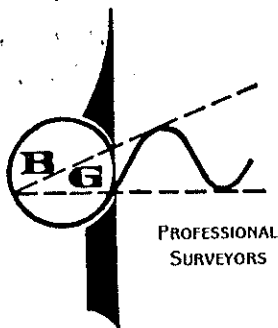

## BAGETT, GRIFFITH & BLACKMAN

P. O. Box 476  
John Day, Oregon 97845  
Phone (503) 575-1251

Office Location — 217 North Canyon Boulevard

Property Surveys  
Topographic Surveys  
Construction Surveys  
Subdivisions  
Land Partitioning  
Certified Water Right  
Examiners

August 31, 1995

RECEIVED

TO THE WATER RESOURCES DIRECTOR OF OREGON:

REFERENCE FILE: APPLICATION G-11755 - PERMIT G-11477

SEP 18 1995

CLAIM OF BENEFICIAL USE AND SITE REPORT

WATER RESOURCES DEPT.  
SALEM, OREGON

### INFORMATION:

This report is in conjunction with the final proof survey for Permit G-11477, applied for by the Daniel T. Driscoll, 524 West Detweiller Drive, Peoria, Illinois, 61615, Telephone No. (309)693-2429, evenings, (309)675-6104, days.

During my inspection of the site, August 9, 1995, I discussed the system with Mr. Driscoll. He informed me of the general operation of the system and showed me the location of the four wells, pipe lines, ditch, and the aquaculture structures.

### WELLS 1, 2 and 3:

The source of the water is from Wells 1, 2 and 3, in the John Day River Basin.

The use of the water is for aquaculture.

Well 1 is artesian, it is cased with 55 feet of 6 inch steel casing. It was drilled to a depth of 114 feet in May 1962, according to the well drillers report, dated May 7 1962, and signed by Rudd W. Davis. (see attached). Artesian flow at that time was reported to be 120 gpm. Artesian flow measured May 5, 1992 by John Abbas, was 75 gpm. (see attached well test)

Well 2 is cased with 24 feet of 6 inch steel casing. It was drilled to a depth of 62 feet in December 1965, according to the well drillers report, dated Dec. 12, 1965, signed by Dick Adkins, of Prineville, OR. (see attached). Artesian flow measured May 8, 1992 by John Abbas, was 25 gpm. (see attached well test). This well is operated with an electric submersible shaft driven pump (brand unknown), with 2 inch inlet and 2 inch outlet pipes. The pump is capable of pumping 150 gpm. This water is pumped into fish tanks and the supplemental irrigation system.

Well 3 is artesian, it is cased with 32 feet of 6 inch steel casing. It was drilled to a depth of 80 feet, in November 1961, according to the well drillers report, dated Dec. 5, 1961, signed by Rudd W. Davis. (see attached). Artesian flow measured May 8, 1992, by John Abbas, was 75 gpm. (see attached well test).

RECEIVED

SEP 18 1995

Page 2

WATER RESOURCES DEPT.  
SALEM, OREGON

From the Wells 1, 2 and 3, the water is delivered through pipe lines to the fish hatchery and to concrete fish tanks. The water gravity flows through various size fish rearing tanks, then through a ditch to the lower fish tanks. From the lowest tank the water is piped, by gravity flow, under the highway to a booster pump in the main line of the south field. The water supplements irrigation of two fields, permitted under G-11203. The field south of the highway is under C-2853, the field north of the highway is under C-25472.

Water used in this aquaculture operation is being used for the commercial rearing of sturgeon, and exotic fish. I noted many live sturgeon separated by size in several of the fish tanks.

Wells 1, 2 and 3 are exempted from well tests as per WRD letter to permittee, dated July 22, 1993.

The location of each of the three wells is tied to a 1 inch iron pipe, with attached brass cap, marking the E $\frac{1}{4}$  corner of Section 3, Twp. 13S., R.27E., W.M.

This survey was conducted with a Wild TC1600, electronic total station measuring device.

I noted that use had been made of the water as applied for. At this time it is my observation that the conditions of the permits have been met. The system is in place and is capable of being used as applied for, with the above noted condition.

The final proof survey and inspection of the use as, found to be completed under the terms and conditions of Permit G-11477, was completed by me on August 16, 1995, and the facts contained in this report and accompanying final proof map are correct to the best of my knowledge.



Certified Water Right Examiner

I, Daniel T. Driscoll, agree to the findings of the CWRE and do submit this site report and map as my claim of Beneficial Use of the water as provided under the terms and conditions of Permit G-11477.

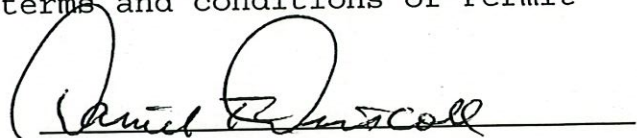
  
Daniel T. Driscoll

8-21-95

FINAL PADD CALLS

FOR: DAN DRISCOLL APPLICATION G-11755 Permit G11477

AQUACULTURE

WELLS 1-2-3

Q PUMP = WELLS 1-2-3 ARE EXEMPT  
FROM PUMP TESTS AS PER  
W.R.D. LETTER DATED 7/22/93

CONCLUSION: SYSTEM IS ALLOWED 600 GPM  
AS PER PERMIT.

100 gpm from Well 1

200 gpm from Well 2

300 gpm from Well 3

OR EQUIVALENT IN CASE OF ROTATION.

RECEIVED

SEP 18 1995

WATER RESOURCES DEPT.  
SALEM, OREGON

*[Handwritten Signature]*



July 22, 1993

RECEIVED

SEP 18 1995

WATER RESOURCES DEPT.  
SALEM, OREGON

DAN DRISCOLL  
524 W DETWEILLER DR  
PEORIA ILLINOIS 61615

USER-ID: 16140

With regard to the pump test requirements for the following well and its associated water right:

POD-ID	Well	Application	Permit	Certificate	Status
24154	# 2	G-11755	G-11203	0	Exempt
24155	# 3	G-11755	G-11203	0	Exempt
24156	# 4	G-11755	G-11203	0	Exempt

The Department has received your request for an exemption based on the results of previously tested POD-ID 24153. Our review indicates that the tested well and the well proposed for exemption:

- are located within a five-mile radius and
- appear to be completed in the same water-bearing zone.

Therefore, the Department is granting the exemption. This means that the additional well need not be tested. This exemption is valid only if all of the wells are owned by the same landowner.

We appreciate your cooperation in this program. If you have any questions, please contact Mike Zwart or Bill Ferber at the address below or by calling 378-8455.

Sincerely,

*Wendy Mollgaard*

for

FRED LISSNER, Manager  
Groundwater/Hydrology Section

cc: Water Rights Section

2769W



RECEIVED  
MAY 23 1962

RECEIVED

Well # 1  
State Well No. 13/27-3k  
State Permit No.

File Original and First Copy with the STATE ENGINEER, SALEM, OREGON

STATE ENGINEER

WATER WELL REPORT

STATE OF OREGON

SEP 18 1995

(1) OWNER:

Name G. B. Driscoll  
Address Dayville, Ore.

(2) LOCATION OF WELL:

County Grant Owner's number, if any—  
Section 3 T. 13S R. 27E W.M.  
Bearing and distance from section or subdivision corner  
West of N.E. Corner 2700 ft.

(3) TYPE OF WORK (check):

New Well  Deepening  Reconditioning  Abandon   
If abandonment, describe material and procedure in Item 11.

(4) PROPOSED USE (check):

Domestic  Industrial  Municipal   
Irrigation  Test Well  Other

(5) TYPE OF WELL:

Rotary  Driven   
Cable  Jetted   
Dug  Bored

(6) CASING INSTALLED:

6" Diam. from 0 ft. to 0 ft. Gage  
" Diam. from 0 ft. to 52 ft. Gage  
" Diam. from 0 ft. to 0 ft. Gage

(7) PERFORATIONS:

Perforated?  Yes  No  
Type of perforator used with touch before intally  
SIZE of perforations 1/4 in. by 2 in.  
2 perforations from 28 ft. to 52 ft.  
1 perforation from 0 ft. to 0 ft.  
perforations from 0 ft. to 0 ft.  
perforations from 0 ft. to 0 ft.

(8) SCREENS:

Well screen installed  Yes  No  
Manufacturer's Name  
Type Model No.  
Slot size Set from 0 ft. to 0 ft.  
Slot size Set from 0 ft. to 0 ft.

(9) CONSTRUCTION:

Was well gravel packed?  Yes  No Size of gravel: 3/4 - m.  
Gravel placed from 30 ft. to 20 ft.  
Was a surface seal provided?  Yes  No To what depth? 20 ft.  
Material used in seal— Cement & s.s.  
Did any strata contain unusable water?  Yes  No  
Type of water? Depth of strata  
Method of sealing strata off

(10) WATER LEVELS:

Static level flowing below land surface Date 4/21/1962  
Artesian pressure lbs. per square inch Date

Log Accepted by:

[Signed] G. B. Driscoll Date May 12, 1962  
(Owner)

(11) WELL TESTS:

Drawdown is amount water level is lowered below static level  
Was a pump test made?  Yes  No If yes, by whom? -  
Yield: gal./min. with ft. drawdown after hrs.  
" " " " "  
" " " " "  
" " " " "  
Bailer test gal./min. with ft. drawdown after hrs.  
Artesian flow 103 g.p.m. Date May 4, 62  
Temperature of water 63 Was a chemical analysis made?  Yes  No

(12) WELL LOG:

Diameter of well 6 inches.  
Depth drilled 114 ft. Depth of completed well 114 ft.  
Formation: Describe by color, character, size of material and structure, and show thickness of aquifers and the kind and nature of the material in each stratum penetrated, with at least one entry for each change of formation.

MATERIAL	FROM	TO
Brown soil & Cobble	0	
from 6 in to 2 or 3 ft	0	6
Brown heavy fine sand	6	12
Bellows grey large	12	21
Balders	21	27
Layer of water bearing	27	28
Brown clay & s.s.	28	34
More gravel than in clay	34	41
Brown hardpan	41	46
Brown clay & gravel	46	51
Brown clay & gravel in 1/2	51	62
Brown hardpan	62	66
A layer of bentonite	66	71
Brown Basalt Rock	71	86
Brown Basalt Rock	86	90
Crustal - had to blow all the way	90	98
Went in too gravel sand	98	110
stone some broken	98	110
hard stone grey	110	113
Back in to hard grey sand	113	114
Crustal sticking to liner.		

Work started 4/18 1962 Completed 19

(13) PUMP:

Manufacturer's Name  
Type: H.P.

Well Driller's Statement:

This well was drilled under my jurisdiction and this report is true to the best of my knowledge and belief.

NAME R. W. Davis & Ross, D&R  
(Person, firm, or corporation) (Type or print)

Address 2017 N. D. R. Oregon

Driller's well number

[Signed] R. W. Davis  
(Well Driller)

License No. 159 Date May 7, 1962

**NOTICE TO WATER WELL CONTRACTOR**  
 The original and first copy of this report are to be filed with the  
 STATE ENGINEER, SALEM, OREGON 97310  
 within 30 days from the date of well completion.

**RECEIVED**  
 DEC 22 1965  
 STATE ENGINEER

**WATER WELL REPORT**  
 STATE OF OREGON  
 (Please type or print)

Well #2  
 State Well No. 13/27-3  
 State Permit No. \_\_\_\_\_

**(1) OWNER:**  
 Name James G. Driscoll  
 Address Prairie Springs Trout farm  
Dayville Oregon

**(2) LOCATION OF WELL:**  
 County GRANT Driller's well number \_\_\_\_\_  
 1/4 Section 3 T. 13S R. 27E W.M.  
 Bearing and distance from section or subdivision corner \_\_\_\_\_

**(3) TYPE OF WORK (check):**  
 New Well  Deepening  Reconditioning  Abandon   
 Abandonment, describe material and procedure in Item 12.

**(4) PROPOSED USE (check):** Domestic  Industrial  Municipal   
 Irrigation  Test Well  Other  **(5) TYPE OF WELL:** Rotary  Driven   
 Cable  Jetted  Dug  Bored

**(6) CASING INSTALLED:** Threaded  Welded   
6" Diam. from 0 ft. to 24 ft. Gage 1/4  
 " Diam. from \_\_\_\_\_ ft. to \_\_\_\_\_ ft. Gage \_\_\_\_\_  
 " Diam. from \_\_\_\_\_ ft. to \_\_\_\_\_ ft. Gage \_\_\_\_\_

**(7) PERFORATIONS:** Perforated?  Yes  No  
 Type of perforator used Torch  
 Size of perforations 1/4 in. by 4 in.  
36 perforations from 18 ft. to 23 ft.  
 \_\_\_\_\_ perforations from \_\_\_\_\_ ft. to \_\_\_\_\_ ft.  
 \_\_\_\_\_ perforations from \_\_\_\_\_ ft. to \_\_\_\_\_ ft.  
 \_\_\_\_\_ perforations from \_\_\_\_\_ ft. to \_\_\_\_\_ ft.  
 \_\_\_\_\_ perforations from \_\_\_\_\_ ft. to \_\_\_\_\_ ft.

**(8) SCREENS:** Well screen installed?  Yes  No  
 Manufacturer's Name \_\_\_\_\_ Model No. \_\_\_\_\_  
 \_\_\_\_\_ Slot size \_\_\_\_\_ Set from \_\_\_\_\_ ft. to \_\_\_\_\_ ft.  
 \_\_\_\_\_ Slot size \_\_\_\_\_ Set from \_\_\_\_\_ ft. to \_\_\_\_\_ ft.

**(9) CONSTRUCTION:**  
 Well seal—Material used in seal BENTONITE & CEMENT  
 Depth of seal 18 ft. Was a packer used? no  
 Diameter of well bore to bottom of seal 8 in.  
 Were any loose strata cemented off?  Yes  No Depth \_\_\_\_\_  
 Was a drive shoe used?  Yes  No  
 Was well gravel packed?  Yes  No Size of gravel: \_\_\_\_\_  
 Gravel placed from \_\_\_\_\_ ft. to \_\_\_\_\_ ft.  
 Did any strata contain unusable water?  Yes  No  
 Type of water? \_\_\_\_\_ depth of strata \_\_\_\_\_  
 Method of sealing strata off \_\_\_\_\_

**(10) WATER LEVELS:**  
 Static level \_\_\_\_\_ ft. below land surface Date \_\_\_\_\_  
 Artesian pressure \_\_\_\_\_ lbs. per square inch Date \_\_\_\_\_

**(11) WELL TESTS:** Drawdown is amount water level is lowered below static level  
 Was a pump test made?  Yes  No If yes, by whom?  
 Yield: \_\_\_\_\_ gal./min. with \_\_\_\_\_ ft. drawdown after \_\_\_\_\_ hrs.  
 " " " " " "  
 " " " " " "  
 Bailer test \_\_\_\_\_ gal./min. with \_\_\_\_\_ ft. drawdown after \_\_\_\_\_ hrs.  
 Artesian flow approx 100 g.p.m. Date 12/13/65  
 Temperature of water 68 Was a chemical analysis made?  Yes  No

**(12) WELL LOG:** Diameter of well below casing 6"  
 Depth drilled 62 ft. Depth of completed well 62 ft.  
 Formation: Describe by color, character, size of material and structure, and show thickness of aquifers and the kind and nature of the material in each stratum penetrated, with at least one entry for each change of formation.

MATERIAL	FROM	TO
white clay	0	4
sand gravel & clay	4	18
gravel medium	18	23
grey shattered Rock	23	34
hard grey Rock	34	43
yellow clay stone	43	56
grey hard rock	56	62

**RECEIVED**

SEP 18 1995

WATER RESOURCES DEPT.  
 SALEM, OREGON

Work started 12-9 1965 Completed 12/13 1965  
 Date well drilling machine moved off of well 12/13 1965

**(13) PUMP:**  
 Manufacturer's Name \_\_\_\_\_  
 Type: \_\_\_\_\_ H.P. \_\_\_\_\_

**Water Well Contractor's Certification:**  
 This well was drilled under my jurisdiction and this report is true to the best of my knowledge and belief.  
**DICK AKINS WELL DRILLING**  
 NAME DICK AKINS (Type or print)  
 Address PRINEVILLE, OREGON  
 Drilling Machine Operator's License No. 249  
 [Signed] Dick Akins (Water Well Contractor)  
 Contractor's License No. 260 Date 12/13, 1965



DEC 18 1961

Well #3

File Original and First Copy with the STATE ENGINEER, SALEM, OREGON

WATER WELL REPORT STATE OF OREGON

State Well No. 13/27-3 State Permit No.

(1) OWNER:

Name: J. L. D... Address: Dayville, Ore.

(2) LOCATION OF WELL:

County: Grant Owner's number, if any: 3 1/2 T. 13 S. R. 27 E. W.M. Bearing and distance from section or subdivision corner

(3) TYPE OF WORK (check):

New Well [x] Deepening [ ] Reconditioning [ ] Abandon [ ]

PROPOSED USE (check):

Domestic [ ] Industrial [x] Municipal [ ] Irrigation [ ] Test Well [ ] Other [ ]

(5) TYPE OF WELL:

Rotary [ ] Cable [x] Dug [ ] Driven [ ] Jetted [ ] Bored [ ]

(6) CASING INSTALLED:

8" Diam. from 0 ft. to 32 ft. Gage 277

(7) PERFORATIONS:

Perforated? [ ] Yes [ ] No Type of perforator used: SIZE of perforations 1/4 in. by 4-6 in. Length 22 ft. to 35 ft.

(8) SCREENS:

Well screen installed [ ] Yes [ ] No Manufacturer's Name: type: Slot size: Set from: ft. to: ft.

(9) CONSTRUCTION:

Was well gravel packed? [x] Yes [ ] No Size of gravel: 3/4" gravel placed from: ft. to: ft. Was a surface seal provided? [x] Yes [ ] No To what depth? 18 ft. Material used in seal: Cement Did any strata contain unusable water? [ ] Yes [ ] No type of water? Depth of strata: Method of sealing strata off

(10) WATER LEVELS:

Static level: flowing ft. below land surface Date: 12/1/61 Artesian pressure: lbs. per square inch Date:

Log Accepted by: Signed: Date: 11/25/61, 1961

(11) WELL TESTS:

Drawdown is amount water level is lowered below static level Was a pump test made? [ ] Yes [x] No If yes, by whom? Yield: gal./min. with ft. drawdown after hrs. Baller test: gal./min. with ft. drawdown after hrs. Artesian flow: 120 g.p.m. Date: Dec. 4 1961 Temperature of water: Was a chemical analysis made? [ ] Yes [ ] No

(12) WELL LOG:

Diameter of well: 8 3/8 inches Depth drilled: 80 ft. Depth of completed well: 80 ft. Formation: Describe by color, character, size of material and structure, and show thickness of aquifers and the kind and nature of the material in each stratum penetrated, with at least one entry for each change of formation.

Table with columns: MATERIAL, FROM, TO. Entries include: Black top soil (0-3), Brown White silty clay (3-7), Brown Clay with little sand (7-9), Gray sand & gravel (9-14), Clay (14-19), Cobble (19-21), Cobble (21-27), Large & large sand (27-38), Went on to heavy sand (39-50), started to flow even at -46, still gaining on water (50-52), Heavy Broken Rock sand (52-55), Heavy sand of broken (55-62), Dark heavy sand of (62-80), flow getting stronger all the time.

RECEIVED SEP 18 1995 WATER RESOURCES DEPT. SALEM, OREGON 1961. Work started Nov. Completed Dec. 4 1961

(13) PUMP:

Manufacturer's Name: Type: H.P.

Well Driller's Statement:

This well was drilled under my jurisdiction and this report is true to the best of my knowledge and belief.

NAME: Pudd W. Davis (Person, firm, or corporation) (Type or print) Address: John Day, Ore. Driller's well number: [ ] Signed: Pudd W. Davis (Well Driller) License No. 159 Date: Dec. 5 1961

5/2/97

PRIOR TO  
ISSUING GWT -

CONTACT  
Kenny Rice

HEK



**RECEIVED**  
Oregon Water Resources Department

**DATA/CORRECTIONS REQUEST**

MAR 24 1997 (Correction Tracking Slip)

1010 #250

To: **Water Rights** WATER RESOURCES DEPT.  
SALEM, OREGON

Date: 3/19/97

From: Kelly Rise

Office Location: Canyon City

Phone no. 541-575-0119

Nature of Correction: WRONG Irrigation Season - should be Mar 1 - Oct 31

Certificate no. for non-connected wells Permit no. P-6 11203

Application no. 6 11755  IR  PFO  FO  Other

Description:  See Attached Sheet

Rob Baggett - CWPE is doing the final proof right now. The certificate issued needs to give an irrigation season of March 1 - Oct 31. Mike Todd - Regional Manager, and I have repeatedly tried to get this issue corrected. Please contact me if more information is required. Thanks. Kelly

Corrected by:	Phone no.	Ext.	Return/Completed Date
---------------	-----------	------	-----------------------

WATER RIGHTS



T13S, R27E, W.M.  
SEC. 3

Superseded

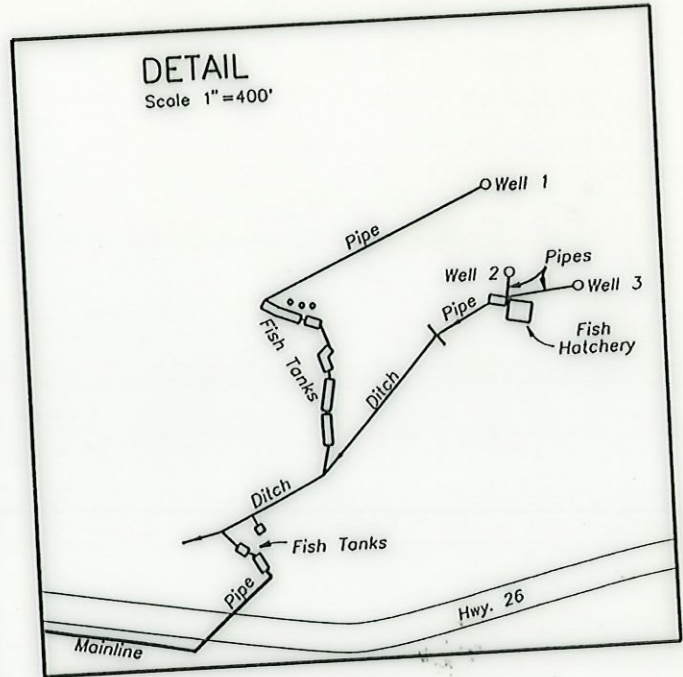
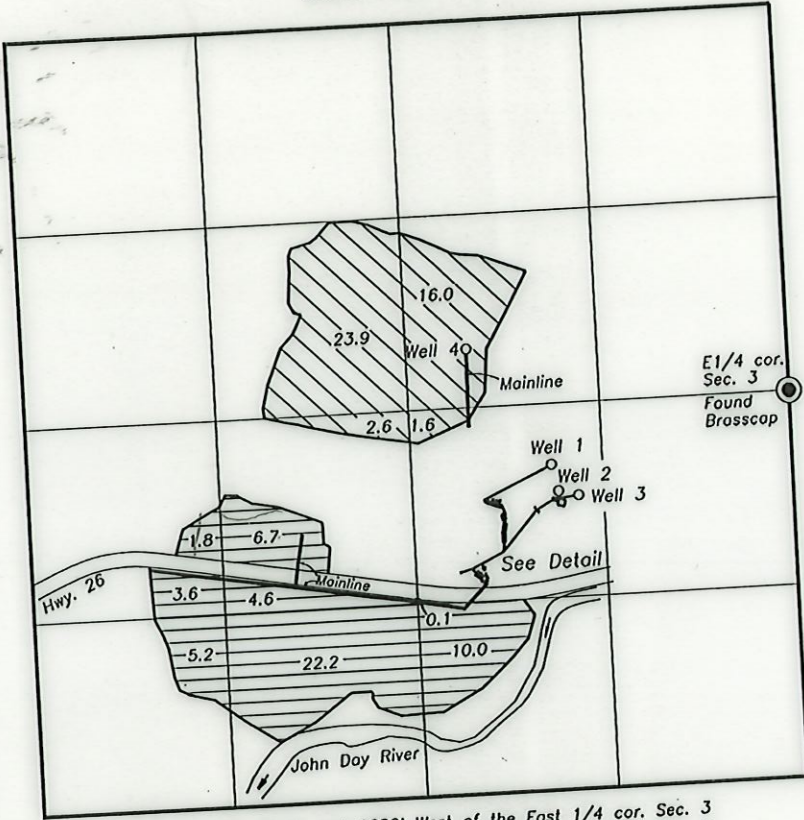
NW1/4SE1/4 SEC. 3



Well 1 is 410' South and 1680' West of the East 1/4 cor. Sec. 3  
 Well 2 is 600' South and 1630' West of the East 1/4 cor. Sec. 3  
 Well 3 is 630' South and 1500' West of the East 1/4 cor. Sec. 3  
 Well 4 is 400' North and 2220' West of the East 1/4 cor. Sec. 3

 Primary Use  
 Supplemental Use

FINAL PROOF SURVEY  
 UNDER  
 Application No. G-11755  
 Permit No. G-11203

IN NAME OF

DANIEL T. DRISCOLL

SURVEYED AUG. 16, 1995 BY R.D. Bagett

SCALE 1" = 1320'



RECEIVED  
 SEP 18 1995  
 WATER DIVISION

NOTE: The preparation of this map was for the purpose of identifying the location of the proposed water right and has no intent to provide dimensions or location of property ownership lines.

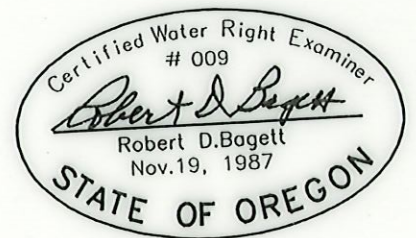



1132, R27E, W.M.  
SEC. 3

NW1\42E1\4 SEC. 3

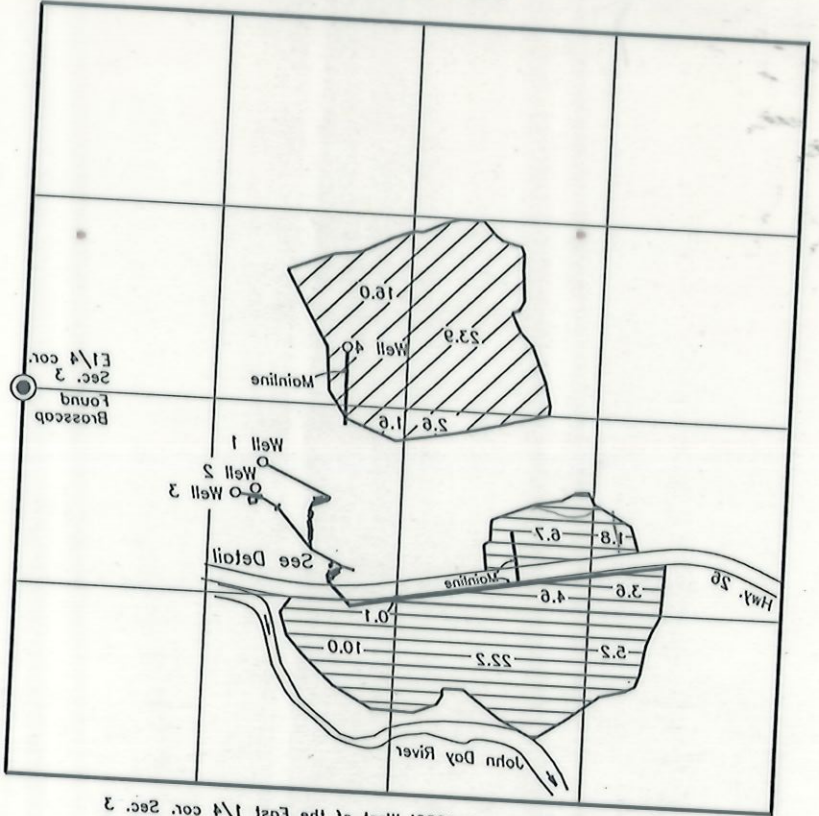

Well 1 is 410' South and 1880' West of the East 1/4 cor. Sec. 3  
 Well 2 is 800' South and 1830' West of the East 1/4 cor. Sec. 3  
 Well 3 is 830' South and 1200' West of the East 1/4 cor. Sec. 3  
 Well 4 is 400' North and 2220' West of the East 1/4 cor. Sec. 3

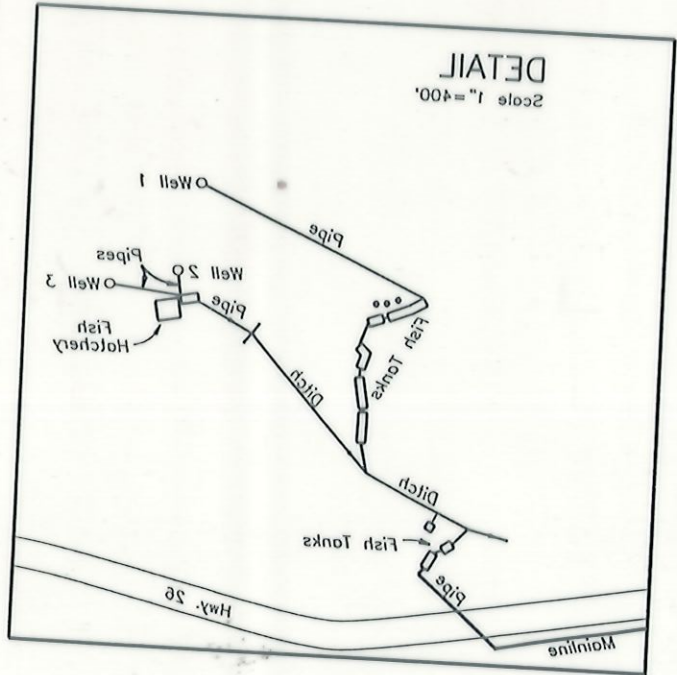

FINAL PROOF SURVEY  
 UNDER  
 Application No. G-11752  
 Permit No. G-11203

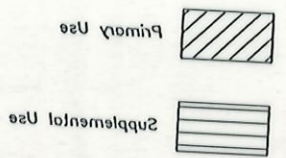

IN NAME OF  
 DANIEL T. DRISCOLL

RECEIVED

SURVEYED AUG. 16, 1985 BY R.D. Bodett

SEP 18 1985

SCALE 1" = 1320'



NOTE: The preparation of this map was for the purpose of identifying the location of the proposed water right and has no intent to provide dimensions or location of property ownership lines.



T13S, R27E, W.M.  
SEC. 3

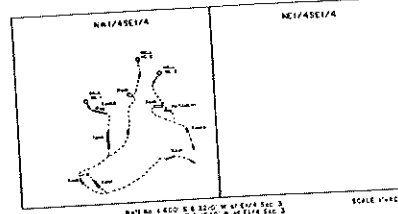

W 1/2 Sec 3 & 2/2 Sec 3 of T13S R27E W.M.  
W 1/2 Sec 3 & 2/2 Sec 3 of T13S R27E W.M.  
W 1/2 Sec 3 & 2/2 Sec 3 of T13S R27E W.M.

SCALE 1"=400'



APPLICATION MAP FOR  
WATER RIGHTS

FOR  
DANIEL & SCARNE CRISCOLL

BY  
BAGGETT-GRIFFITH & ASSOC.  
P.O. BOX 476  
JACKSON, OH. 43104

NOTICE  
The preparation of this map was for  
the purpose of showing the location  
of the proposed water right and for  
no other purpose and the applicant  
warrants that the information  
contained herein is true and correct  
to the best of his knowledge.

Jan. 11, 1981



6-11755  
6-11477

MAP REVIEW

- source and trib
- diversion point location
- conveyances (pipes, ditch, etc.)
- place of use
- scale
- township, range, section
- north arrow
- CWRE stamp
- disclaimer
- date survey was performed
- P.O.B. of survey
- dimensions and capacity of diversion system
- "beneficial use" type title
- "permanent-quality" paper

REPORT

- permit conditions
- type of use
- extent of use
- rate and-duty
- time limits
- (A,B,C and transfers)
- crop type
- system capacity
- (with computations)

*Pump test well No 11  
Exemption for wells  
2, 3 + 4 only*

MAP REVIEW

- source and trib
- diversion point location
- conveyances (pipes, ditch, etc.)
- place of use
- scale
- township, range, section
- north arrow
- CWRE stamp
- disclaimer
- date survey was performed
- P.O.B. of survey
- dimensions and capacity of diversion system
- "beneficial use" type title
- "permanent-quality" paper

REPORT

- permit conditions
- type of use
- extent of use
- rate and duty
- time limits
- (A,B,C and transfers)
- crop type
- system capacity
- (with computations)

*Pump test well No 11  
Exemption for wells  
2, 3 + 4 only*

6-11755  
P-11203

MAP REVIEW

- source and trib
- diversion point location
- conveyances (pipes, ditch, etc.)
- place of use
- scale
- township, range, section
- north arrow
- CWRE stamp
- disclaimer
- date survey was performed
- P.O.B. of survey
- dimensions and capacity of diversion system
- "beneficial use" type title
- "permanent-quality" paper

OK  
OK

REPORT

- permit conditions
- type of use
- extent of use
- rate and duty
- time limits
- (A,B,C and transfers)
- crop type
- system capacity
- (with computations)

?

11/25/96  
OK



RECEIVED RECEIVED

Application No. G-11755

FEB 15 1991

FEB - 6 1991

State of Oregon WATER RESOURCES DEPT. SALEM, OREGON

WATER RESOURCES DEPARTMENT

# Application for a Permit to Appropriate Ground Water

Applicant(s) Daniel T. Driscoll  
(Please print or type - use dark ink)

Mailing Address: 5331 S.W. 196th Lane  
Fort Lauderdale, Florida 33332 (305) 434-2230  
City State Zip Daytime Phone No.

I (We) make application for a permit to appropriate the following described ground waters of the State of Oregon:

1. **THE DEVELOPMENT** (number of wells, tile lines, infiltration galleries, etc.): \_\_\_\_\_  
Four wells

If development is less than one mile from a natural stream, give the following:

Distance from development to stream: See Remarks

Elevation difference between streambed and development: ranges from 50 to 120 ft.

NOTE: Wells must be constructed according to standards set by the department for the construction and maintenance of water wells. If the well is already constructed, please enclose a copy of the well driller's log with this application, and skip to Section 2 below.

Diameter of well: 6 inch Depth in feet: estimate 200 ft. each

Type and size of well casing: steel No. of feet: see well reports attached.

Estimated depth to water: 30 ft. - Well 4

Type of access port or measuring device: \_\_\_\_\_

Wells to be drilled by: Wells 1, 2, and 3 by Akins Well Drilling- Well 4 by Landw

Address: Unknown

If the water well is flowing artesian, describe your water control and conservation works: \_\_\_\_\_

Well No.'s 1, 2 and 3 are artesian

2. **TOTAL AMOUNT OF WATER** to be applied to beneficial use: \_\_\_\_\_ cubic feet per second, OR 900 gallons per minute. If water is to be used from more than one ground water source, give the quantity of water from each: Well # 1-100gpm; Well #2- 200gpm; Well #3-300gpm; Well #4 -300gpm.



**NOTE:** A map prepared by a Certified Water Right Examiner (CWRRE) and a complete legal description of the subject property are required under ORS 537.140 and OAR 690 as a part of your application. The legal description may be copied from your deed, title insurance policy, or land sales contract.

Proposed date construction work will begin \_\_\_\_\_ Wells already drilled  
Proposed date construction work will be completed 10-1-1995  
Proposed date water use will be completed 10-1-1996

**5. PROJECT SCHEDULE: (List month and year)**

\_\_\_\_\_  
\_\_\_\_\_  
\_\_\_\_\_

\_\_\_\_\_ in upper field  
Well No. 4 will be pumped to 4" main line to field irrigation system  
via 4" main line to field irrigation system.

Wells 1, 2, & 3 will be collected in a hatchery tank and gravity feed  
other).

**4. DESCRIPTION OF WATER DELIVERY SYSTEM: Include dimensions and type of construction of diversion works, length and dimensions of supply ditches or pipelines, size and type of pump and motor. If for irrigation, describe the type of system (i.e., flood, wheel line, hand line, drip, other).**

\_\_\_\_\_  
\_\_\_\_\_

Irrigation 110.7 acres  
Other (describe) Supplemental irrigation 65.3 acres

If for MINING use, state the nature (gold, silver, etc.) of the mines to be served; \_\_\_\_\_  
If for IRRIGATION, or other land area use, state the TOTAL number of acres to be developed under each use; \_\_\_\_\_

If for MUNICIPAL OR QUASI-MUNICIPAL use, state the present population to be served, and an estimate of the future requirements; (List population projections, water needs, anticipated areas to be provided water.) \_\_\_\_\_

If for DOMESTIC use, state the number of households to be supplied; \_\_\_\_\_  
\_\_\_\_\_ culture use.

If for more than one use, give the quantity of water from each source for each use; Total withdrawal maximum of 900 gpm at any time. Could be 900 gpm for irrigation or aquaculture use.

Supplemental for Aquaculture ( fish hatchery ) \_\_\_\_\_

**3. INTENDED USE(S) OF WATER: Primary and Supplemental Irrigation/**



6. a) In the event any deficiencies are noted involving the application map enclosed herein, please return the map with instructions for correction to (check one):  
       Applicant                     CWRE                           Other (Identify in REMARKS section)

b) In the event any deficiencies are noted involving the application, please return the application with instructions for correction to (check one):  
 Applicant                           CWRE                           Other (Identify in REMARKS section)

7. Are all lands involved (including the proposed diversion site, place of use, and access for conveying the water) under your ownership? yes. If not, list in the REMARKS section below, or on an attached sheet, the names and mailing addresses of the legal owners of all property involved in the proposed development.

NOTE: Prior to receiving a certificate of water right, the permit holder must submit to the Water Resources Department the results of a pump test meeting the department's standards. The Director will require water level or pump test results every ten years thereafter.

REMARKS: Item 1: THE DEVELOPMENT:  
Well No.1 is 1400 ft. from John Day River  
Well No.2 is 1200 ft. from John Day River  
Well No. 3 is 1000 ft. from John Day River  
Well No. 4 is 3200 ft. from John Day River  
(Above distances are approximate)  
See attached well logs for wells drilled by Akins, none available  
for Landweer well.

NOTE: The permit, when issued, is for the beneficial use of water without waste. By law, the land use associated with this water use must be in compliance with statewide land-use goals and any local acknowledged land-use plan. It is possible the land use you propose may not be allowed if it is not in keeping with the goals and acknowledged plan. Your city or county planning agency can advise you about the land-use plan in your area.

*Daniel R. Russell*  
Signature of Applicant

Jan 31, 1991  
Date

        
Signature of Co-Applicant, if any

        
Date

-----  
**FOR WATER RESOURCES DEPARTMENT USE ONLY**  
-----

Dear Applicant:

I certify that I have examined the foregoing application, together with the accompanying information, and am returning it to you for:

\_\_\_\_\_  
\_\_\_\_\_  
In order to retain its tentative priority, this application must be returned with the requested corrections or additions on or before:

\_\_\_\_\_, 19\_\_\_\_.

WITNESS my hand this \_\_\_\_\_ day of \_\_\_\_\_, 19\_\_\_\_.

\_\_\_\_\_  
*Water Resources Director*

By: \_\_\_\_\_

This instrument was first received in the office of the Water Resources Director at \_\_\_\_\_, Oregon, on the \_\_\_\_\_ day of \_\_\_\_\_, 19\_\_\_\_, at \_\_\_\_\_ o'clock, \_\_\_\_ M.

APPLICATION NO: 6-11755



T13S, R27E, W.M.  
NW1/4SE1/4 SEC. 3

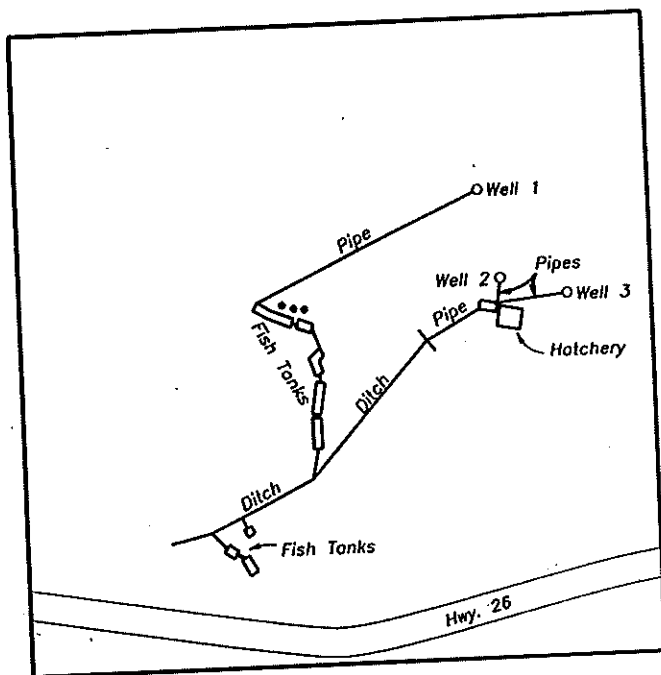

RECEIVED  
SEP 11 1995  
WATER RESOURCES DEPT  
Salem Oregon

Well 1 is 410' South and 1680' West of the East 1/4 cor. Sec. 3  
Well 2 is 600' South and 1630' West of the East 1/4 cor. Sec. 3  
Well 3 is 630' South and 1500' West of the East 1/4 cor. Sec. 3

FINAL PROOF SURVEY  
UNDER  
Application No. G-11755  
Permit No. G-11477

IN NAME OF

DANIEL T. DRISCOLL

SURVEYED AUG. 16, 1995 BY R.D. Bagett



Scale 1"=400'

NOTE: The preparation of this map was for the purpose of identifying the location of the proposed water right and has no intent to provide dimensions or location of property ownership lines.

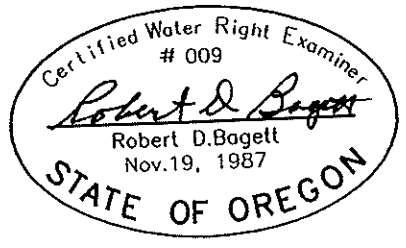

June 18, 1996

WATER  
RESOURCES  
DEPARTMENT

DAN DRISCOLL  
HRC 1 BOX 951  
DAYVILLE OR 97825

USER-ID: 16140

With regard to the pump test requirements for the following well and its associated water right:

POD-ID: 24153

PERMIT: G-11203 (G-11477)

App-G-11755

The Water Resources Department has reviewed and accepted the pump test results you submitted. The Department requires no further testing of this well at this time. However, you will be required to submit a static water level measurement of the well on the ten-year anniversary of the test you conducted.

We appreciate your cooperation in this program. If you have any questions, please contact me at 378-8455, ext 289, or Mike Zwart at the address or phone number listed below.

Sincerely,



Marilyn Baker  
Water Data Coordinator

cc: Water Rights Section



Commerce Building  
158 12th Street NE  
Salem, OR 97310-0210  
(503) 378-3739  
FAX (503) 378-8130

February 1, 1996

WATER  
RESOURCES  
DEPARTMENT

DAN DRISCOLL  
HRC 1 BOX 951  
DAYVILLE OR 97825

USER-ID: 16140

With regard to the pump test requirements for the following well and its associated water right:

POD-ID: 24153            PERMIT: G-11203

The Water Resources Department has reviewed and accepted the pump test results you submitted. The Department requires no further testing of this well at this time. However, you will be required to submit a static water level measurement of the well on the ten-year anniversary of the test you conducted.

We appreciate your cooperation in this program. If you have any questions, please contact me at 378-8455, ext 289, or Mike Zwart at the address or phone number listed below.

Sincerely,

*Marilyn Baker*  
Marilyn Baker  
Water Data Coordinator

cc: Water Rights Section



Commerce Building  
158 12th Street NE  
Salem, OR 97310-0210  
(503) 378-3739  
FAX (503) 378-8130

November 24, 1995

Juno Trump  
Oregon Water Resources Department  
Commerce Building  
158 12th Street NE  
Salem, Oregon 97310-8130

RECEIVED  
DEC - 4 1995  
WATER RESOURCES DEPT.  
SALEM, OREGON

Dear Ms. Trump:

Thank you for your letter of November 8 requesting the pump test report related to our Application G-11755 for Permits G -11203 and G-11477. Enclosed are the completed forms for that pump test.

Please let me know if you require any further information.

Sincerely,

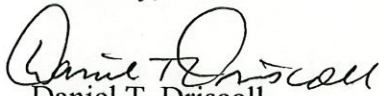
  
Daniel T. Driscoll  
524 W. Detweiller Dr.  
Peoria, Il 61615

Enclosure

cc: Robert Bagett, CWRE



November 8, 1995

Daniel Driscoll  
524 W. Detweiller Drive  
Peoria, IL 61615

Dear Mr. Driscoll:

I have reviewed the claim of beneficial use and map regarding Application G-11755. However, before I can finalize your water right, additional information is needed.

Our records indicate no pump test report has been submitted for Well No. 1 as required under permits G-11203 and G-11477. An exemption for Wells 2, 3, & 4 was granted on July 22, 1993. A pump test data sheet is enclosed for your use. Additional information regarding pump test procedures may be obtained by contacting Marilyn Baker, Pump Test Program, at (503) 378-8455, ext 289.

A water right certificate cannot be issued until all permit requirements have been met. Further action will be withheld on your file pending approval of your pump test for Well No. 1.

If you have any questions, please do not hesitate to contact me.

Sincerely,

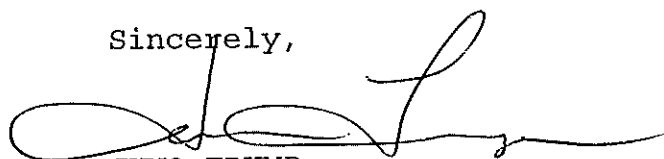

JUNO TRUMP  
Water Rights Specialist

Enclosure

cc: Robert Bagett, CWRE  
Marilyn Baker, WRD



Commerce Building  
158 12th Street NE  
Salem, OR 97310-0210  
(503) 378-3739  
FAX (503) 378-8130

**INTEROFFICE MEMORANDUM  
WATER RESOURCES DEPARTMENT**

October 6, 1995

TO: MIKE ZWART

FROM: JUNO TRUMP 

SUBJECT: PUMP TEST REQUIREMENT FOR APPLICATION G-11755

Please forward a copy of the pump test to me if the landowner has satisfied this requirement as outlined under permits G-11203 and G-11477. This requirement is only for well no. 1. Exemptions were granted on wells no. 2, 3 & 4. See user ID 16140 dated July 22, 1993, for the exemption letter.

If this requirement (well no. 1) has not been fulfilled, please reply below.

Thanks.

*not found  
mb*

*UID 16140  
POD 24153*

*" "  
24154*

*" "  
24155*

*" "  
24156*

T13S, R27E, W.M.  
 SEC. 3

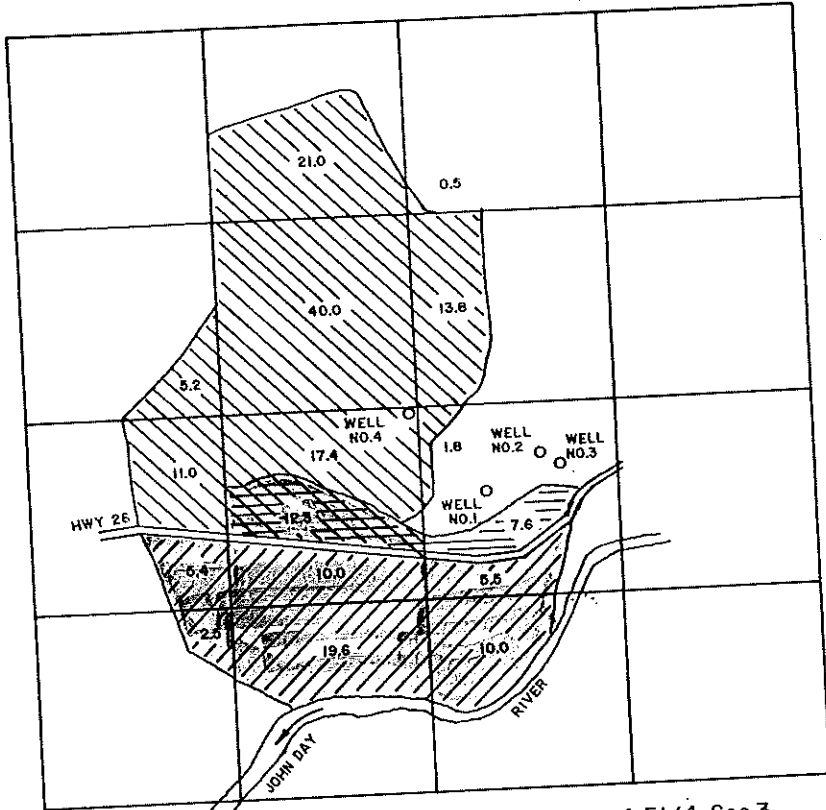





Well No. 1 600' S & 2210' W of E1/4 Sec.3  
 Well No. 2 340' S & 1840' W of E1/4 Sec.3  
 Well No. 3 430' S & 1700' W of E1/4 Sec.3  
 Well No. 4 10' S & 2680' W of E1/4 Sec.3

FEB 1991



SCALE 1"=1320'

-  Former C2853  
To be Supplemented
-  C25472
-  Supplemental Use
-  New POU

NOTE: The preparation of this map was for the purpose of identifying the location of the proposed water right and has no intent to provide dimensions or location of property ownership lines. Location information shown hereon was furnished by the applicant.

APPLICATION MAP FOR  
 WATER RIGHTS

FOR  
 DANIEL & DEANNE DRISCOLL

BY  
 BAGETT-GRIFFITH & ASSOC.  
 P.O. BOX 476  
 JOHN DAY, OR. 97845

Jan. 18, 1991

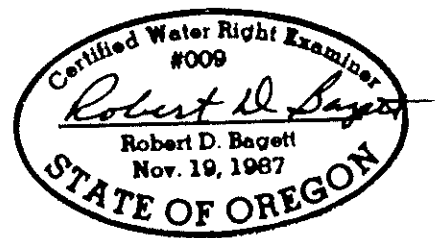

(18)

RECEIVED

T13S, R27E, W.M.  
SEC. 3

FEB - 6 1991

WATER RESOURCES DEPT  
SALEM, OREGON E1/4  
SEC. 3

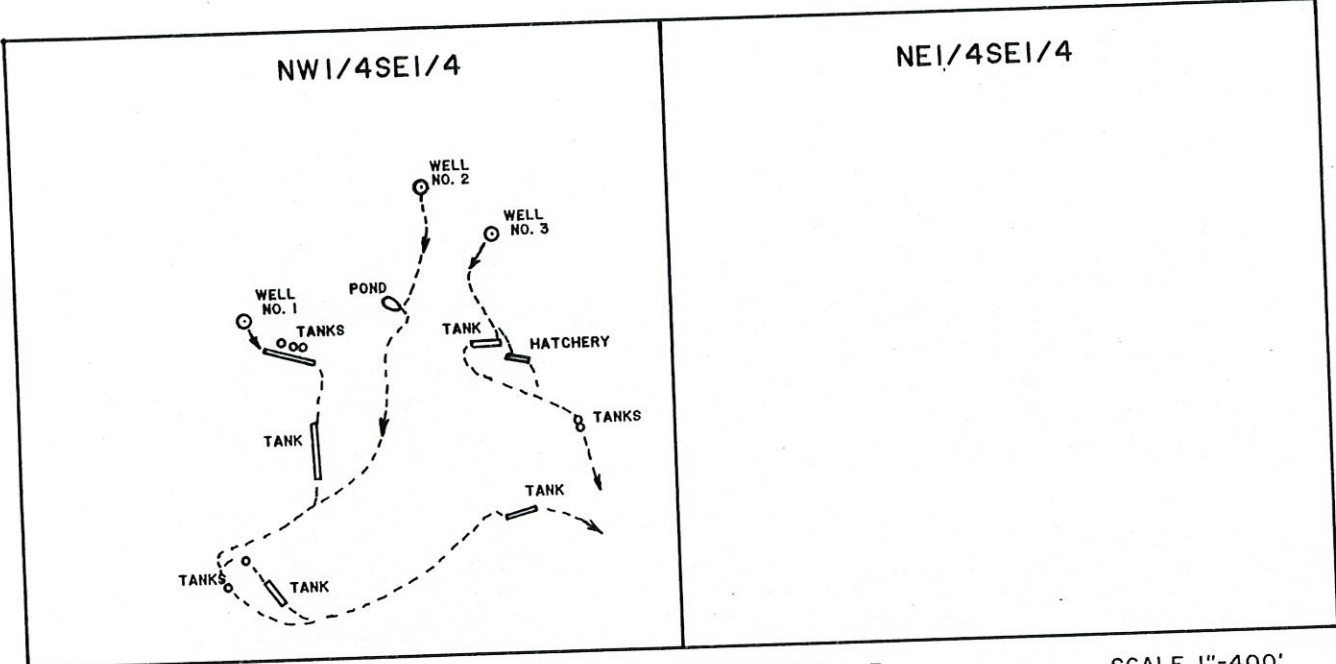

Well No. 1 600' S & 2210' W of E1/4 Sec. 3  
 Well No. 2 340' S & 1840' W of E1/4 Sec. 3  
 Well No. 3 430' S & 1700' W of E1/4 Sec. 3

SCALE 1"=400'



### APPLICATION MAP FOR WATER RIGHTS

FOR DANIEL & DEANNE DRISCOLL

BY  
 BAGETT-GRIFFITH & ASSOC.  
 P.O. BOX 476  
 JOHN DAY, OR. 97845

Jan. 18, 1991

NOTE:  
 The preparation of this map was for the purpose of identifying the location of the proposed water right and has no intent to provide dimensions or locations of property ownership lines. Location information shown hereon was furnished by the applicant.

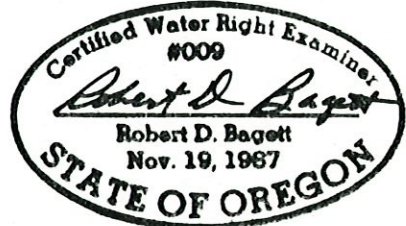



September 1, 1998

**Dan Driscoll**  
**524 W Detweiller Dr.**  
**Peoria, IL. 61615**

With regard to the pump test requirements for the following wells and their associated water rights:

**APP: G-11755    PERMIT: G-11477    POD-ID'S: 24153    USER-ID: 16140**  
**24154**  
**24155**

The Water Resources Department has reviewed your pump test file thoroughly and determined that no additional testing is required for the above indicated permit. An exemption to the test requirement is granted since a test has been conducted on the same point of diversion in the past ten years, and a multiple well exemption was previously requested and granted to the remaining points of diversion.

The department requires no further testing of this well at this time. However, you will be required to submit a static water level measurement on the ten-year anniversary of the test you conducted. If your permit or certificate includes a condition that requires annual static water level measurements, please continue to make and report these measurements unless otherwise instructed.

We appreciate your cooperation with this program. If you have any questions, please contact me at (503) 378-8455 ext. 289 or Mike Zwart at ext. 207. The Department's toll free number is 1-800-624-3199.

Sincerely,

*R. Craig Kohanek*

R. Craig Kohanek  
Pump Test Coordinator

c: Water Rights Section



Commerce Building  
158 12th Street NE  
Salem, OR 97310-0210  
(503) 378-3739  
FAX (503) 378-8130

**INTEROFFICE MEMORANDUM  
WATER RESOURCES DEPARTMENT**

October 6, 1995

TO: MIKE ZWART

FROM: JUNO TRUMP 

SUBJECT: PUMP TEST REQUIREMENT FOR APPLICATION G-11755

Please forward a copy of the pump test to me if the landowner has satisfied this requirement as outlined under permits G-11203 and G-11477. This requirement is only for well no. 1. Exemptions were granted on wells no. 2, 3 & 4. See user ID 16140 dated July 22, 1993, for the exemption letter.

If this requirement (well no. 1) has not been fulfilled, please reply below.

Thanks.

September 26, 1995

DANIEL T. DRISCOLL  
524 WEST DETWEILLER DRIVE  
PEORIA, IL 61615

REFERENCE: File G-11755, Permits G-11203 and G-11477

This will acknowledge that your claims of beneficial use and maps in the name of DANIEL T. DRISCOLL were received on SEPTEMBER 18, 1995. These will be reviewed in the future to insure they are complete and correct.

Please contact me if you have any questions.

Sincerely,

*Don Knauer* - JCB

DON KNAUER  
Program Representative

DEK:tcb

cc: ROBERT D. BAGETT, CWRE #009



Commerce Building  
158 12th Street NE  
Salem, OR 97310-0210  
(503) 378-3739  
FAX (503) 378-8130

STATE OF OREGON

COUNTY OF GRANT

CERTIFICATE OF WATER RIGHT

This Is to Certify, That J. C. LIVERIA

97825

of Dayville, State of Oregon, has a right to the use of

the waters of Springs in NW 1/4 Section 3, T. 13 S., R. 27 E., W. M.

for the purpose of Domestic and Stock and Irrigation

and that said right has been confirmed by decree of the Circuit Court of the State of Oregon for Grant County, and the said decree entered of record at Salem, in the Order Record of the STATE ENGINEER, in Volume 15, at page 461; that the priority of the right thereby confirmed dates from November 10, 1874

that the amount of water to which such right is entitled, for the purposes aforesaid, is limited to an amount actually beneficially used for said purposes, and shall not exceed 1/40 cubic foot per second per acre irrigated to June 1 and 1/80 cubic foot per second per acre thereafter; further limited to one acre-foot per calendar month to June 1 and four acre-feet per acre during season April 1 to Sept. 30, measured at point of diversion.

A description of the lands irrigated under such right, and to which the water is appurtenant (or, if for other purposes, the place where such water is put to beneficial use), is as follows:

12.3 acres in NE 1/4 SW 1/4  
7.6 acres in NW 1/4 SE 1/4  
Section 3,  
T. 13 S., R. 27 E., W. M.

And said right shall be subject to all other conditions and limitations contained in said decree. The right to the use of the water for the purposes aforesaid is restricted to the lands or place of use herein described.

WITNESS the signature of the State Engineer, affixed

this 1st day of May, 1959

LEWIS A. STANLEY  
State Engineer

Recorded in State Record of Water Right Certificates, Volume 17, page 25472

V BR



T. 13 S. R. 27 E. W. M.

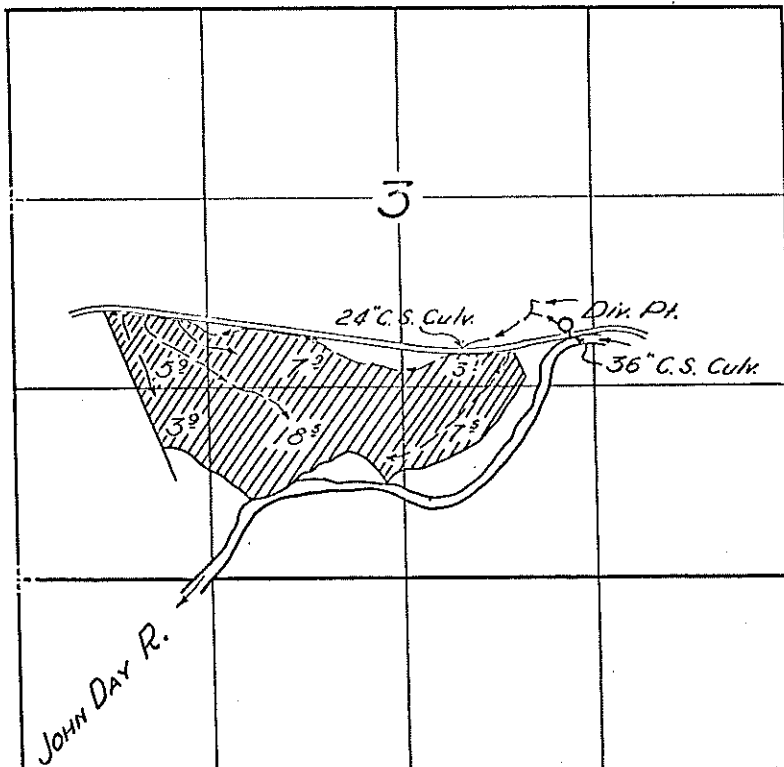

FINAL PROOF SURVEY  
UNDER

Application No. 24445 Permit No. 19273  
IN NAME OF

MARY S. LIVEIRA

Surveyed 3 Nov. 1956, by C. A. [Signature]

RECEIVED

DEC 15 1989

WATER RESOURCES DEPT.  
SALEM, OREGON

Abstract of Permit No. 19273

Application No. 24445

Certificate No. 22665

Name Mary S. Liveira  
 Address Canyon City, Oregon  
 Source of water supply John Day River, trib. of Columbia River  
 Use Supplemental irrigation  
 Point of diversion 900' S. & 1500' W. from the E $\frac{1}{4}$  cor. of Sec. 3, being with NW $\frac{1}{4}$  SE $\frac{1}{4}$  of Sec. 3, T. 13 S., R. 27 E., W.M. in the county of Grant.  
 Number of acres 46.8

DESCRIPTION OF LAND TO BE IRRIGATED OR PLACE OF USE

Twp.	Range	Sec.	NE $\frac{1}{4}$				NW $\frac{1}{4}$				SW $\frac{1}{4}$				SE $\frac{1}{4}$				
			NE $\frac{1}{4}$	NW $\frac{1}{4}$	SW $\frac{1}{4}$	SE $\frac{1}{4}$	NE $\frac{1}{4}$	NW $\frac{1}{4}$	SW $\frac{1}{4}$	SE $\frac{1}{4}$	NE $\frac{1}{4}$	NW $\frac{1}{4}$	SW $\frac{1}{4}$	SE $\frac{1}{4}$	NE $\frac{1}{4}$	NW $\frac{1}{4}$	SW $\frac{1}{4}$		
13S	27 E	3									7.9	5.9	3.9	185				3.1	7.5
Commencing at a point whence the $\frac{1}{4}$ cor. common to Secs. 3 & 4 T. 13 S., R. 27 E., W.M. bears N. 89° 54' W., 700'; th. S. 660'; th. S. 23° 34' E., 1036.1'; th. 7° E., 220'; th. S. 780'; th. N. 63° 50' E., 380'; th. N. 46° 06' E., 300'; th. 81° 45' E., 257'; th. N. 85° 38' E., 1190'; th. N. 34° 20' E., 171'; th. N. 23° E., 1052.6'; th. S. 80° E., 200'; th. S. 19° 30' E., 813.5'; th. S. 6° 43' 387.1'; th. N. 41° 30' E., 2579.5'; th. N. 89° 54' W., 5586.1' to the point beginning.																			

Priority date February 20, 1950  
 Amount of water 0.59 c.f.s. measured at the point of diversion  
 Time limit to begin construction June 30, 1951  
 Time limit to complete construction 10-1-52 extended to extended to  
 Time limit to completely apply water 10-1-53 extended to extended to

Remarks: This appropriation shall be limited to 1/40th of one cubic foot per acre or its equivalent for each acre irrigated and shall be further limited to a diversion of not to exceed 5 acre feet per acre for each acre irrigated during irrigation season of each year; and shall conform to such reasonable rotational system as may be ordered by the proper state officer.

18

John Day River

Basin 6 Vol. 1

MEMORANDUM

Date: January 25, 1993

TO: File G-11755, Reed Marbut, Laurie-Beth English

From: Steve Brown

Subject: Permits G-11203 and G-11477  
Daniel T. Driscoll

I have completed a cursory review of the above referenced application file and permits.

I do not see any errors in the permits. If you will refer to the application, the applicant did not request the use of waste water.

In addition, the Department has historically not issued any permits for the use of waste water when the water has not left the control of the appropriator.

I would like review any proposed actions to amend or orders being considered.

1012

MEMORANDUM

Date: January 25, 1993

TO: File G-11755, Reed Marbut, Laurie-Beth English

From: Steve Brown

Subject: Permits G-11203 and G-11477  
Daniel T. Driscoll

I have completed a cursory review of the above referenced application file and permits.

I do not see any errors in the permits. If you will refer to the application, the applicant did not request the use of waste water.

In addition, the Department has historically not issued any permits for the use of waste water when the water has not left the control of the appropriator.

I would like review any proposed actions to amend or orders being considered.

1012



March 17, 1992

DANIEL T. DRISCOLL  
5531 SW 196TH LN  
FORT LAUDERDALE, FL. 33332

REFERENCE FILE: G-11755

Your letter dated March 12, 1992 has been received.

Under the terms of your permit, the construction of the system is to be completed by October 1, 1994 and water used by October 1, 1995. Forms for reporting are enclosed.

Sincerely,

Thomas E. Shook  
Water Right Specialist

we asked for \$782

Fees

---

\$100      176 irrigated  
+332      — 100 x 2  

---

432      for irrigation

100  
+50  

---

150      aquaculture

432  
+150  

---

\$582      for recording

\* 15 permit ready  
pending \$?

Can 1987 \$200 be applied?

(305) 362-3606 office  
after 2 pm home 434-2230



RECEIVED

MAR 17 1992

WATER RESOURCES DEPT.  
SALEM, OREGON

MARCH 12, 1992

OREGON WATER RESOURCE DEPARTMENT  
3850 PORTLAND RD NE  
SALEM, OREGON 97310

DEAR SIR:

REFERENCE: FILE G-11755 REGARDING WATER PERMIT G-11203

THIS IS A REQUEST TO WITHDRAW THE COMPLETION FORMS B AND C RELATED TO THE ABOVE WATER PERMIT AND REINSTATE THE TIME LIMITS AS CITED IN THE ORIGINAL PERMIT DOCUMENT. SPECIFICALLY THOSE TIME LIMITS ARE AS FOLLOWS:

CONSTRUCTION BEGUN ON OR BEFORE MARCH 5, 1992 - THIS HAS BEGUN.  
CONSTRUCTION COMPLETED ON OR BEFORE OCTOBER 1, 1994  
COMPLETE APPLICATION OF WATER MADE ON OR BEFORE OCTOBER 1, 1995

THREE WELLS HAVE COMPLETED CONSTRUCTION, BUT THE FOURTH CREATED UNFORSEEN TECHNICAL DIFFICULTIES THAT HAS DELAYED OUR ABILITY TO PUMP AS PLANNED. THEREFORE WE ARE REQUESTING WITHDRAWAL OF THE FORMS TO ALLOW TIME TO CREATE A DIFFERENT SYSTEM.

WE WOULD APPRECIATE WRITTEN CONFORMATION OF THIS WITHDRAWAL AND TIMEFRAMES. MEANWHILE WE WILL RE-DESIGN THE SYSTEM AND RE-SUBMIT THE FORMS WHEN COMPLETED.

THANK YOU FOR YOUR ASSISTANCE.

SINCERELY

  
DANIEL T. DRISCOLL  
542 W. DETEILLER DR.  
PEORIA, IL 61615  
(309) 693-2429

PLEASE NOTE NEW ADDRESS

CC: BOB BAGETT  
KELLY RISE

**SENDER:**

- Complete items 1 and/or 2 for additional services.
- Complete items 3, and 4a & b.
- Print your name and address on the reverse of this form so that we can return this card to you.
- Attach this form to the front of the mailpiece, or on the back if space does not permit.
- Write "Return Receipt Requested" on the mailpiece below the article number.
- The Return Receipt Fee will provide you the signature of the person delivered to and the date of delivery.

I also wish to receive the following services (for an extra fee):

1.  Addressee's Address
2.  Restricted Delivery

Consult postmaster for fee.

3. Article Addressed to

Daniel T. Driscoll  
5531 SW 196<sup>th</sup> LN.  
Fort Lauderdale FL  
33332

4a. Article Number

P56575

4b. Service Type

- |   |   |
|---|---|
| <input type="checkbox"/> Registered           | <input type="checkbox"/> Insured                        |
| <input checked="" type="checkbox"/> Certified | <input type="checkbox"/> COD                            |
| <input type="checkbox"/> Express Mail         | <input type="checkbox"/> Return Receipt for Merchandise |

7. Date of Delivery

3/5/92

8. Addressee's Address (Only if requested and fee is paid)

5. Signature (Addressee)

6. Signature (Agent)

*Daniel T. Driscoll*

PS Form 3811, November 1990 \*U.S. GPO: 1991-287-088

**DOMESTIC RETURN RECEIPT**

February 20, 1992

Daniel T. Driscoll  
5531 SW 196th Lane  
Fort Lauderdale FL 33332

REFERENCE: File G-11755

This letter is in regard to your water use Permit G-11203. As we pointed out to you in our letter of May 17, 1991, your claim of beneficial use must be received in this office by May 6, 1992.

Oregon Administrative Rule 690-14-190 states: "The claim of beneficial use shall be submitted to the Department within one year after the use was reported..as being complete...Failure to comply with this section shall cause the Director to initiate permit cancellation proceedings as provided by ORS 537.260."

The "claim" consists of a site report and map of the developed use prepared by a Certified Water Rights Examiner, which accompany a request from the permittee for issuance of a certificate of water right.

You are hereby notified that unless your claim is received on or before May 6, 1992, your permit will be canceled without further notice.

If you have any questions, please contact the Water Rights Section.

TES:jh

cc: Kelly Rise, Watermaster District #4

\* CERTIFIED - RETURN RECEIPT REQUESTED



3850 Portland Rd NE  
Salem, OR 97310  
(503) 378-3739  
FAX (503) 378-8130



May 17, 1991

Daniel T. Driscoll  
5531 S.W. 196th Lane  
Fort Lauderdale FL 33332

REFERENCE: File G-11755

We have received your notice that complete application of water has been made under Permit G-11203.

In order to obtain a certificate of water right, you are required by law to hire a certified water right examiner to conduct the final proof survey of the completed use. This must be done within one year after the use is reported as being complete or within one year after the beneficial use date allowed in the permit, whichever occurs first. Accordingly, the map and claim of beneficial use must be received in this office on or before May 6, 1992. A list of certified examiners is enclosed for your information.

Upon receipt of the map and claim of beneficial use, the information will be reviewed and a brief field inspection may be conducted by a representative of this office. Following that, a proposed certificate of water right will be mailed to you for review.

In addition, before the Water Right Certificate is issued, you are required to submit a well pump test. This test must be done according to the instructions in the brochure. Forms and brochures are available upon request.

In the meantime, the permit you hold is valid evidence of your right to use the water.

If you have any questions, please contact the Water Rights Section at 378-3739.

JMS:jh

enclosure



3850 Portland Rd N  
Salem, OR 97310  
(503) 378-3739  
FAX 378-8130

STATE OF OREGON  
 COUNTY OF GRANT  
 PERMIT TO APPROPRIATE THE PUBLIC WATERS

RECEIVED  
 MAY 6 1991  
 WATER RESOURCES DEPT.  
 SALEM, OREGON

THIS PERMIT IS HEREBY ISSUED TO

DANIEL T. DRISCOLL  
 5331 SW 196TH LANE  
 FORT LAUDERDALE, FLORIDA 33332

305-434-2230

309 693 - 2429 H  
 309 675 - 6104 W

to use the waters of FOUR WELLS in the JOHN DAY RIVER BASIN for IRRIGATION OF 110.7 ACRES AND SUPPLEMENTAL IRRIGATION OF 65.3 ACRES.

This permit is issued approving Application G-11755. The date of priority is FEBRUARY 15, 1991. The use is limited to not more than 900 GALLONS PER MINUTE, BEING 100 GPM FROM WELL 1, 200 GPM FROM WELL 2 AND 300 GPM EACH FROM WELLS 3 & 4, or its equivalent in case of rotation, measured at the well.

The wells are located as follows:

NE 1/4 SW 1/4, NW 1/4 SE 1/4, SECTION 3, T 13 S, R 27 E, W.M.; WELL 1 - 600 FEET SOUTH AND 2210 FEET WEST, WELL 2 - 340 FEET SOUTH AND 1840 FEET WEST, WELL 3 - 430 FEET SOUTH AND 1700 FEET WEST, WELL 4 - 10 FEET SOUTH AND 2680 FEET WEST, ALL FROM E 1/4 CORNER, SECTION 3.

The amount of water used for irrigation under this right, together with the amount secured under any other right existing for the same lands, is limited to a diversion of ONE-EIGHTIETH of one cubic foot per second (or its equivalent) and 3.0 acre-feet for each acre irrigated during the irrigation season of each year. This right is limited to any deficiency in the available supply of any prior right existing for the same land.

The use shall conform to such reasonable rotation system as may be ordered by the proper state officer.

A description of the proposed place of use under this permit is as follows:

	PRIMARY	SUPPLEMENTAL
NW 1/4 NE 1/4	0.5 ACRE	
SW 1/4 NE 1/4	13.8 ACRES	
NE 1/4 NW 1/4	21.0 ACRES	
SW 1/4 NW 1/4	5.2 ACRES	
SE 1/4 NW 1/4	40.0 ACRES	
NE 1/4 SW 1/4	17.4 ACRES	22.3 ACRES
NW 1/4 SW 1/4	11.0 ACRES	5.4 ACRES
SW 1/4 SW 1/4		2.5 ACRES
SE 1/4 SW 1/4		19.6 ACRES
NW 1/4 SE 1/4	1.8 ACRES	5.5 ACRES
SW 1/4 SE 1/4		10.0 ACRES

SECTION 3  
 TOWNSHIP 13 SOUTH, RANGE 27 EAST, W.M.

The well shall be constructed in accordance with the General Standards for the Construction and Maintenance of Water Wells in Oregon. The works shall be equipped with a usable access port, and may also include an air line and pressure gauge adequate to determine water level elevation in the well at all times. When required by the department, the permittee shall install and maintain a weir, meter, or other suitable measuring device, and shall keep a complete record of the amount of ground water withdrawn.

Application G-11755

Water Resources Department

PERMIT G-11203

C-11755

RECEIVED

MAY 6 1991

WATER RESOURCES DEPT.  
SALEM, OREGON

April 30, 1991

Water Resource Department  
Salem, Oregon

Dear Sir:

Thank you for the Permit to Appropriate Public Waters. Per your instruction letter, attached is your forms B & C duly executed.

The four wells have been constructed and used for irrigation for years (as well as aquaculture). The #4 well was constructed in 1976 and was test-pumped at 300 gallons per minute with static level after construction. The others are all Artesian.

Please let me know if we need to do anything further to receive a certificate of water right.

Thank you for your help.

Sincerely,

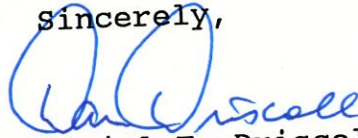

Daniel T. Driscoll  
5531 S.W. 196th Lane  
Ft. Lauderdale, Fl. 33332  
(305) 434-2230

cc: Jerry Rodgers - Water Master  
Bob Bagett - John Day



RECEIVED

FEB 15 1991

WATER RESOURCES DEPT.  
SALEM, OREGON

February 11, 1991

Mr. Steven Brown  
Water Resources Dept.  
3850 Portland Road N.E.  
Salem, Oregon 97310

Dear Mr. Brown:

I am enclosing the application G - 11755 along with my check for \$582. This should cover the fees required of \$782 since I have made a \$200 application payment earlier. I discussed this with Mike Mattick who asked me to handle it this way.

I greatly appreciate your help in processing this to obtain a permit.

Sincerely,

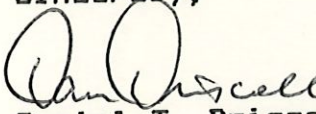
  
Daniel T. Driscoll  
5531 S.W. 196th Lane  
Ft Lauderdale, Fl 33332



RECEIVED

Permit **RECEIVED 11203**

FEB 15 1991

FEB - 6 1991

**T13S, R27E, W.M.  
SEC. 3**

WATER RESOURCES DEPT.  
SALEM, OREGON

WATER RESOURCES DEPT.  
SALEM, OREGON

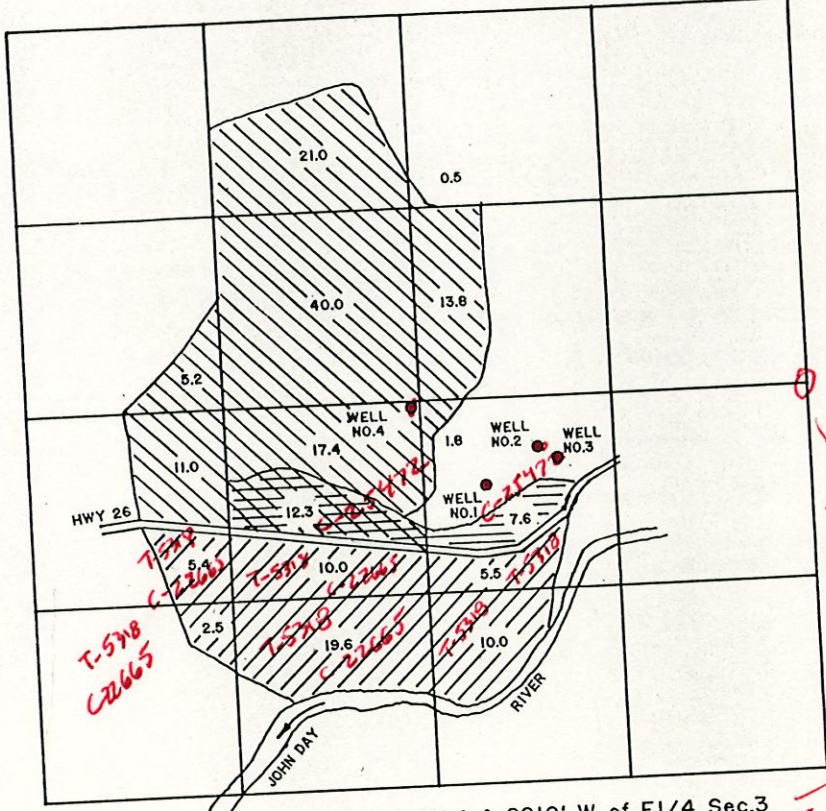

110.7 PRIM AC  
65.3 SUP AC  
176.0





10 100  
166 332  
432  
150

582 RGC  
200 GK  
782

SCALE 1"=1320'

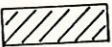
- Well No. 1 600' S & 2210' W of E1/4 Sec.3
- Well No. 2 340' S & 1840' W of E1/4 Sec.3
- Well No. 3 430' S & 1700' W of E1/4 Sec.3
- Well No. 4 10' S & 2680' W of E1/4 Sec.3

A-24445  
20810  
C-25635

-  Former C2853 A-4808 T-5318  
To be Supplemented
-  C25472 DECEE
-  Supplemental Use V1 - J D Above Kimberly
-  New POU

APPLICATION MAP FOR  
WATER RIGHTS

FOR  
DANIEL & DEANNE DRISCOLL

BY  
BAGETT-GRIFFITH & ASSOC.  
P.O. BOX 476  
JOHN DAY, OR. 97845

Jan. 18, 1991

NOTE: The preparation of this map was for the purpose of identifying the location of the proposed water right and has no intent to provide dimensions or location of property ownership lines. Location information shown hereon was furnished by the applicant.

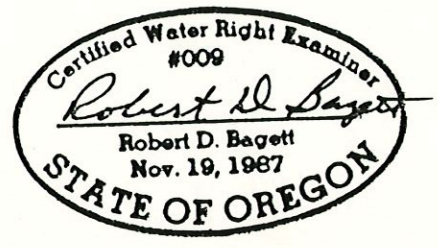





# TOWNSHIP 13S., RANGE 27 E.

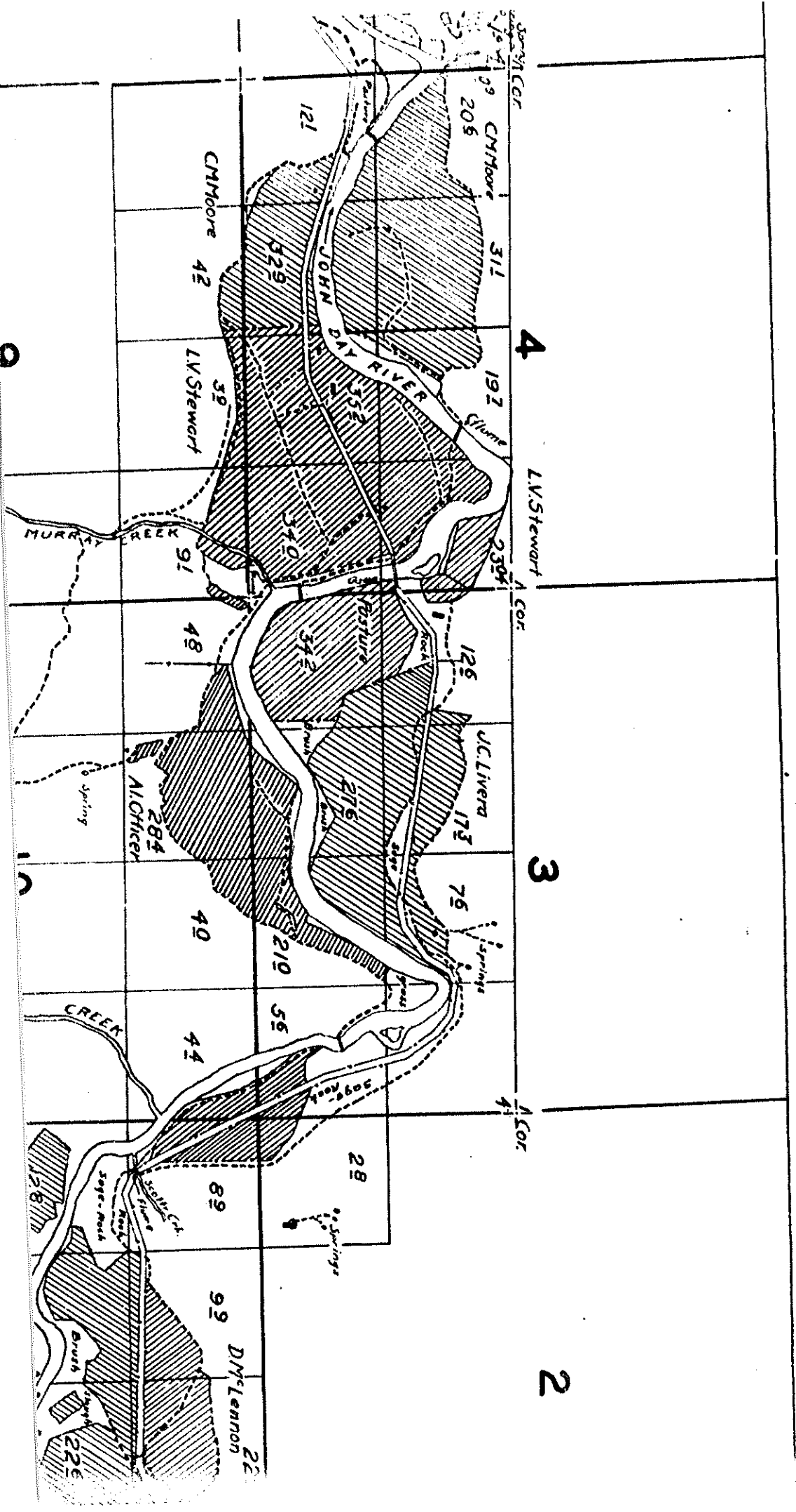

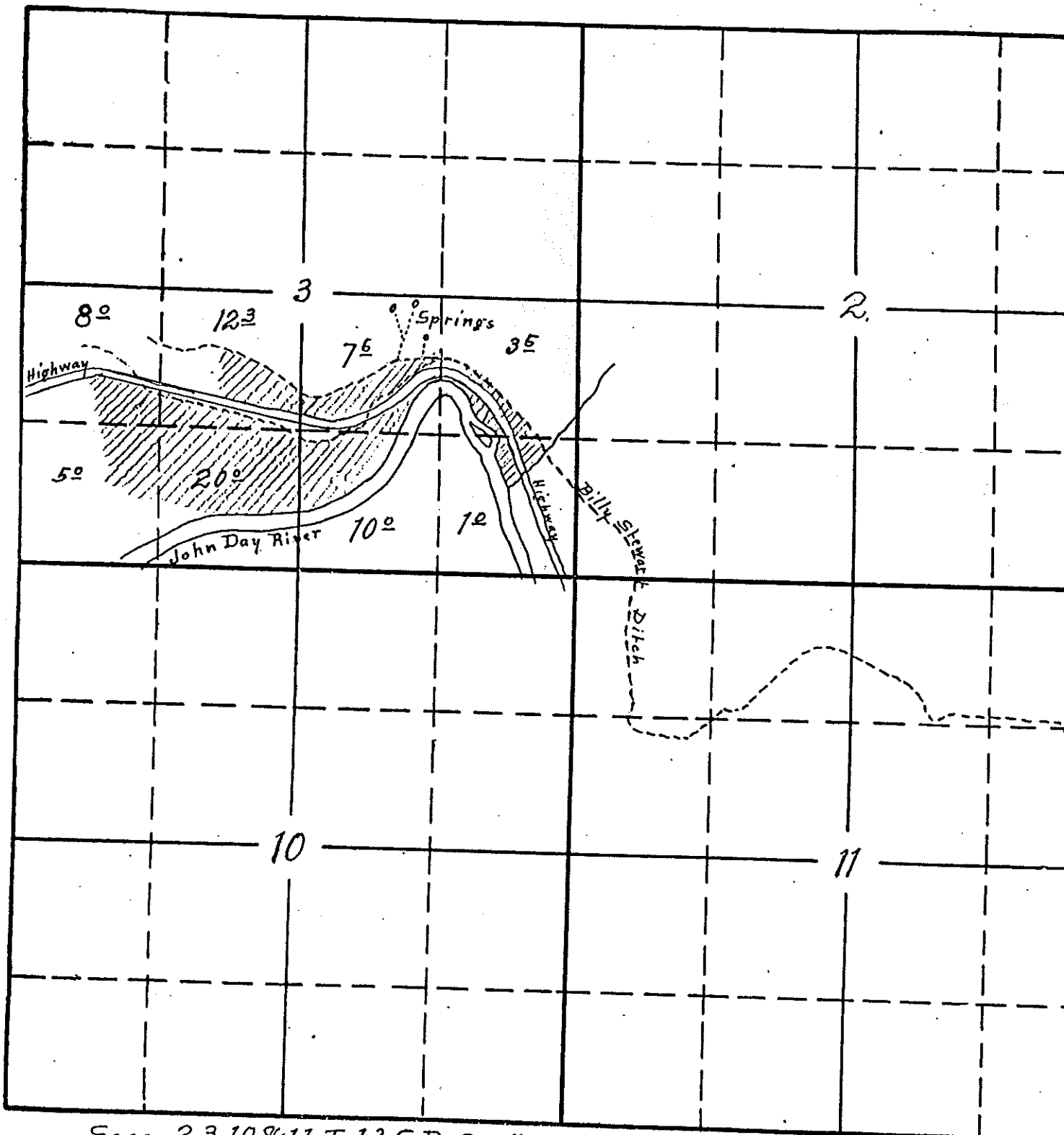

Secs. 2, 3, 10 & 11, T. 13 S. R. 27 E.

To accompany Claim of J.C. Liveira, Dayville, Ore.

R  
T  
|  
|  
|

491

28. Q.—What interest have you in the land...



# TOWNSHIP 13S, RANGE 27 E.

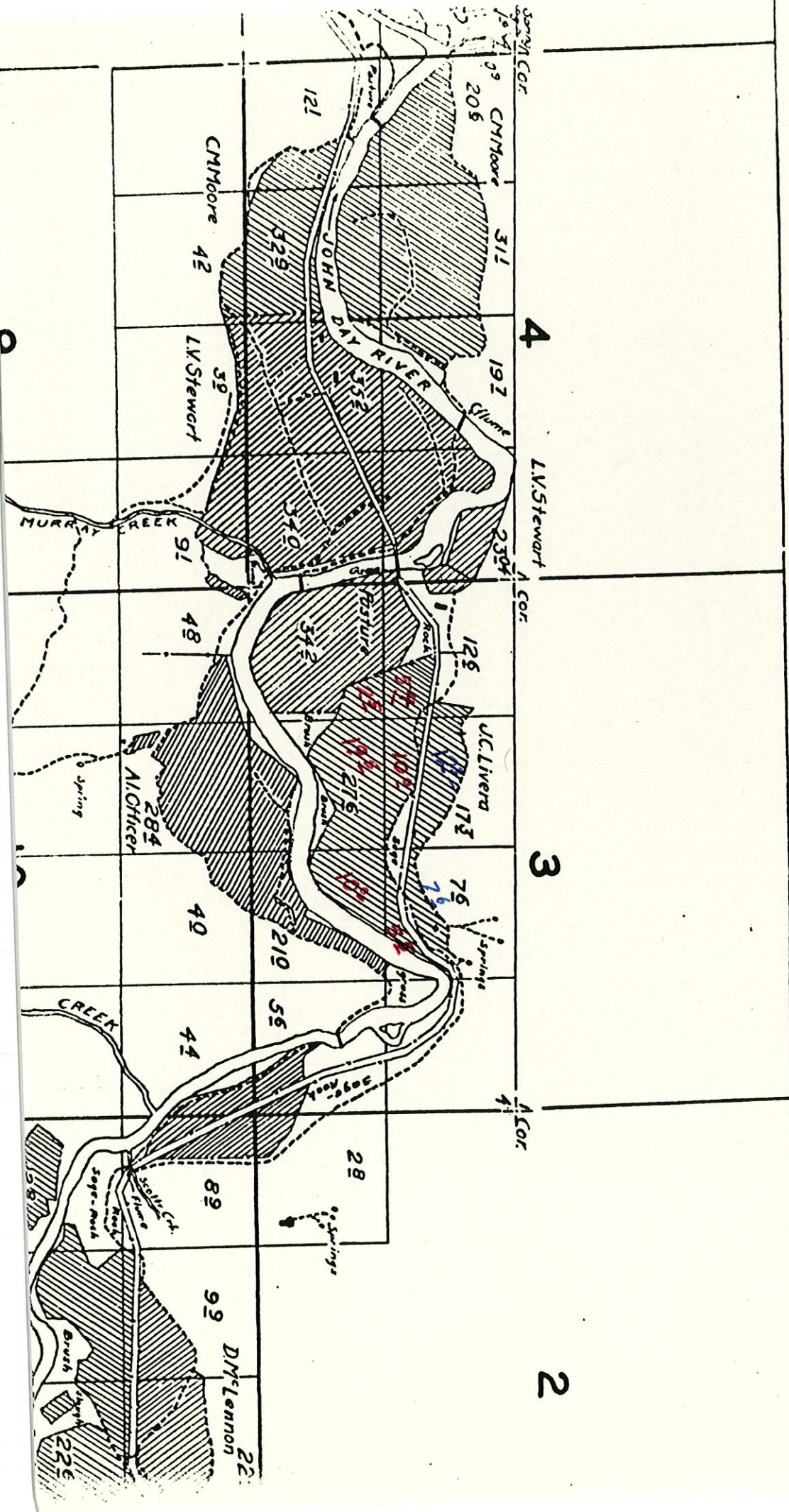







# T.13 S., R.27 & 28 E., W.M.

## TRANSFER APPLICATION MAP FOR DANIEL & DEANNE DRISCOLL

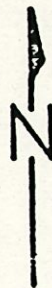
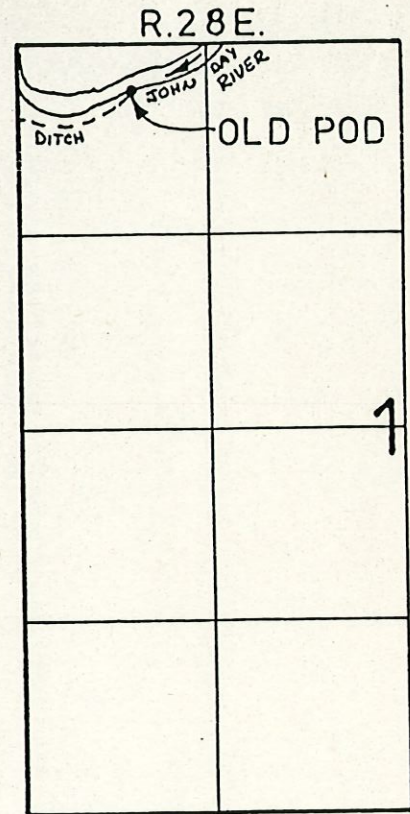
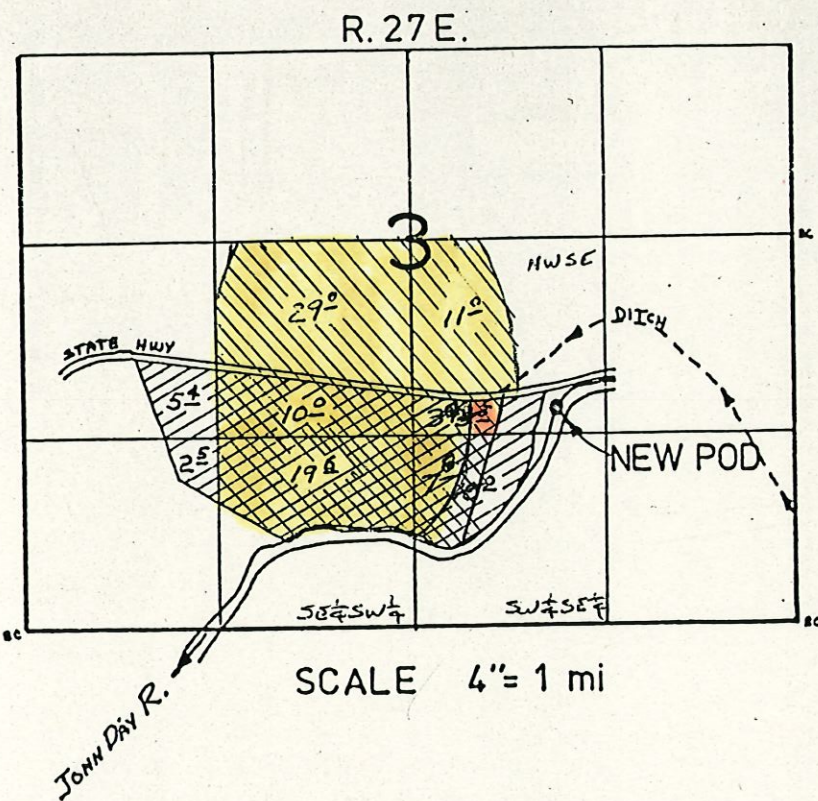

OLD POD- S 68° E, 840 ft from the NW corner of Sec.18, T13S, R28E, WM

NEW POD- 1160 ft S & 1640 ft W from E 1/2 corner of Sec.3, T13S, R27E, WM

APPROVED

**RECEIVED**

JUL 13 1983

WATER RESOURCES DEPT.  
SALEM, OREGON

\_\_\_\_\_

\_\_\_\_\_

Application No. G-11755  
Permit No.

**RECEIVED**

NOV 27 1987

WATER RESOURCES DEPT.  
SALEM, OREGON



# T.13S. R.27E.W.M

E. 1/4 Cor SEC. 3  
BRASS CAP

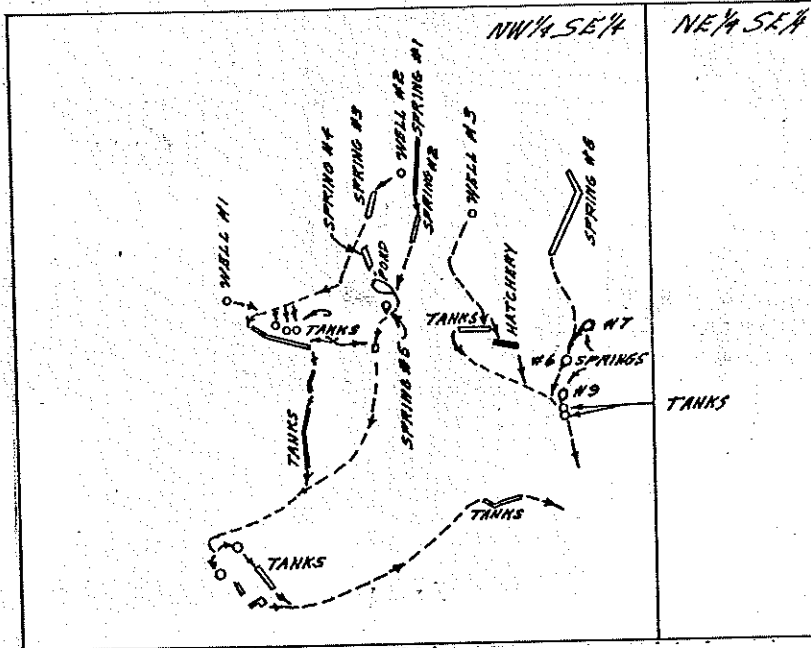

SCALE 1" = 400 FT.

Application No. G-11755

Permit No. G11203

RECEIVED

STATE OF OREGON WATER RESOURCES DEPARTMENT

NOV 27 1987

Application for a Permit to Appropriate Ground Water

RECEIVED CANYON CITY 11/23/87

WATER RESOURCES DEPT. SALEM, OREGON

I, Daniel T. Driscoll (Name of Applicant)

of 5531 S.W. 196th. Lane., Fort Lauderdale, Florida (Mailing Address) (City) (State)

33332 (Zip Code) Phone No. (305) 434-2230 do hereby

make application for a permit to appropriate the following described ground waters of the State of Oregon:

1. The development will consist of 4 Wells (Give number of wells, tile lines, infiltration galleries, etc.)

having a diameter of 6 inch and an estimated depth of 200 feet. / each

2. The well or other source is to be located see below ft. (N. or S.) and ft. (E. or W.)

from the E. 1/4 corner of Sec. 3 (Brass Caps) (Public Land Survey Corner)

Well #1-620'S + 1970'W; Well #2-330'S + 1840'W; Well #3-670'S + 1660'W; Well #4-10'S

+ 2900' W in NE 1/4 SW 1/4 being within the N.W. 1/4 of the S.E. 1/4 of

Sec. 3 Tp. 13 R. 27, W. M., in the county of Grant

3. Location of area to be irrigated, or place of use if use other than irrigation.

Township	Range	Section	List 1/4 1/4 of Section	List use and/or number of acres to be irrigated
13 S	27 E	3	N.W. 1/4 of N.W. 1/4	<del>20</del>
			N.E. 1/4 of N.W. 1/4	<del>20</del>
			S.E. 1/4 of N.W. 1/4	<del>20</del> 39.0
			S.W. 1/4 of N.E. 1/4	<del>14.4</del>
			N.E. 1/4 of S.W. 1/4	<del>19.6</del> 39.0
			N.W. 1/4 of S.E. 1/4	<del>7.0</del> 14.4
			S.W. 1/4 of S.E. 1/4	7.0
			S.E. 1/4 of S.W. 1/4	19.6
			NW 1/4 SE 1/4	80.0 ac. Total
				Aquaculture Husbandry

4. It is estimated that 30 feet of the well will require Steel casing. (Kind)

5. Depth to water table is estimated 30' Well drilled by Tom Landweck

Wells 1, 2 & 3 are artesian. Well 4 has static water level 30'.

Form 690-3-0-1-77

Wells 1, 2 & 3 by Akins well drilling #4 by Landweck

need \$200

200.00 ex  
100.00 102.00  
140.00 70.00  
100.00 114.00  
30.00 add 3 agric  
590.00



6. The amount of water which the applicant intends to apply to beneficial use is ..... cubic feet  
per second or ..... 900 ..... gallons per minute. Wells 1,2 & 3 are 600 gals./minutes artesian (t  
well 4 is 300 gals./minutes pumpable.

7. The use to which the water is to be applied is ..... IRRIGATION OF AGRICULTURAL WATERRIGHT FOR  
CROPS, SECONDARY TO PRIMARY WATERRIGHT FOR INDUSTRIAL USE FOR TROUT HATCHERY. See Description of works

8. If the flow to be utilized is artesian, the works to be used for the control and conservation of the supply  
when not in use must be described.  
ESTABLISHED FLOW CHANNELS TO JOHN DAY RIVER.

9. If the location of the well, or other development work is less than one-fourth mile from a natural  
stream channel, give the distance to the channel and the difference in elevation between the stream bed and the  
ground surface at the source of development.

10. DESCRIPTION OF WORKS

Include length and dimensions of supply ditch or pipeline, size and type of pump and motor, type of irrigation  
system to adequately describe the proposed distribution system.

Wells 1,2 & 3 (artesian) will be collected in hatchery tank and gravity feed via 4"  
main line to field irrigation system.

Well 4 will be pumped to 4" main line to connect to field irrigation system in upper  
field.

Well #1 - 100 gpm

Well #2 - 200 gpm

Well #3 - 300 gpm

Well #4 - 300 gpm

11. Construction work will begin on or before partially in place

12. Construction work will be completed on or before as needed

13. The water will be completely applied to the proposed use on or before as needed

14. If the ground water supply is supplemental to an existing supply, identify the supply and existing  
water right. 1916 River Water Rights for irrigation #5318, John Day River.

Application No. G-11755

Permit No. G11203



Remarks: This application is to allow use of artesian and close ground water well sources for primary irrigation of agricultural crops, allowing conservation of resources by mininizing electric primary from river under original water right. This application does not intend to change validity of original water rights of said property.

This permit, when issued, is for the beneficial use of water. By law, the land use associated with this water use must be in compliance with statewide land-use goals and any local acknowledged land-use plan. It is possible that the land use you propose may not be allowed if it is not in keeping with the goals and the acknowledged plan. Your city or county planning agency can advise you about the land-use plan in your area.

*Handwritten Signature*  
Signature of Applicant  
Nov 18, 1987

This is to certify that I have examined the foregoing application, together with the accompanying maps and data, and return the same for correction and completion

In order to retain its priority, this application must be returned to the Water Resources Director with corrections on or before July 30, 1990

WITNESS my hand this 30th day of April, 1990

BY WILLIAM H. YOUNG Water Resources Director

By *Handwritten Signature*  
WAYNE J. OVERCASH  
Water Rights Specialist

RECEIVED

AUG 20 1990

WATER RESOURCES DEPT.  
SALEM, OREGON

This instrument was first received in the office of the Water Resources Director at Salem, Oregon, on the 27th day of November, 1987, at 8 o'clock a.m.

Application No. G-11755

Permit No. G11203







RECEIVED

6-11755

RECEIVED

Planning Official Initials: SA

FEB - 6 1991

### Description of Water Use

WATER RESOURCES DEPT.

**Note to Applicant:** This sheet will provide local planning staff with a basic description of your proposed water use. Please fill out this sheet before bringing the attached land use form to your local planning office. It will help local planning offices complete your land use information form quickly.

**Note to Local Planning Officials:** Please initial this sheet. Do not separate it from the land use information form. If needed, please make a separate copy for your records.

RECEIVED

FEB 15 1991

WATER RESOURCES DEPT.  
SALEM, OREGON

Applicant Name: Daniel T. Driscoll  
Address: PO Box 4850  
Miami Lakes Fl 33014  
Phone: 305-434-2230

Please indicate what you will use the water for. Check all boxes that apply and fill in the blanks with key characteristics of the project

- Irrigation (crop type, golf course, nursery or greenhouse): 80.0 acres (supplemental irrigation & irrigation)
- Livestock (type of livestock, feedlot, slaughterhouse): \_\_\_\_\_
- Residential (# units, single or multi-family, # lots if partition or subdivision): \_\_\_\_\_
- Commercial (i.e., retail, office, restaurant, gas station, hotel, service, etc.): \_\_\_\_\_
- Industrial (i.e., factory, pulp mill, research and development, processing, etc.): \_\_\_\_\_
- Institutional (i.e., school, library, etc.): \_\_\_\_\_
- Mining (aggregate, metal, open pit, placer, etc.): \_\_\_\_\_
- Recreation (park, campsite, pond, etc.): \_\_\_\_\_
- Fish and Wildlife (pond, hatchery, etc.) Supplemental to existing use Cert- 36944
- Hydropower (dam, reservoir, power generating or transmitting facilities): \_\_\_\_\_
- Other (Name and list key characteristics): \_\_\_\_\_

Indicate sources for the proposed water use below:	Indicate the estimated quantity of water the use will require.
<input type="checkbox"/> Surface Water Name sources: _____ _____ _____	<u>2</u> Cubic feet per second. _____ Gallons per minute. _____ Acre-Feet
<input type="checkbox"/> Reservoir or pond	
<input checked="" type="checkbox"/> Ground Water	





(For Local Use Continued)

b) Please provide printed name and written signature.

Name: DICK BROWN

Title: PLANNING DIRECTOR

Date: 1-2-91

Phone: 575-1519

Signature: *Dick Brown*

Local governments are invited to express special land use concerns or make recommendations to the Department regarding this proposed use of water below, or on a separate sheet. For additional information call Roberta Jortner or Rick Bastasch at 378-3671.

Additional Comments:

Lined area for additional comments.



1-1-74 # 87697 6-11755

WARRANTY DEED

WATER RESOURCES DEPT. MICROFILM SALEM, OREGON

FEB 15 1991

KNOW ALL MEN BY THESE PRESENTS, That MARGUERITE D. DeMUTH, a married woman, formerly MARGUERITE D. DRISCOLL, surviving spouse of JAMES G. DRISCOLL, deceased hereinafter called the grantor, for the consideration hereinafter stated, to grantor paid by DANIEL T. DRISCOLL and DEANNE M. DRISCOLL, husband and wife, not as tenants in common, hereinafter called but with right of survivorship the grantee, does hereby grant, bargain, sell and convey unto the said grantee and grantee's heirs, successors and assigns, that certain real property, with the tenements, hereditaments and appurtenances thereunto belonging or appertaining, situated in the County of Grant and State of Oregon, described as follows, to-wit:

Township 13 South, Range 27 E.W.M.

Section 3; N 1/2.

13-27 (3)

ALSO, Beginning at a point South 89° 54' East, a distance of 700.0 feet from the quarter corner common to Sections 3 and 4, Township 13 South, Range 27 E.W.M.; thence South, 660 feet; thence South 23° 34' East, 1036.1 foot; thence South 69° 53' East, 218.9 feet; thence South 780 feet; thence North 63° 50' East, 380 feet; thence North 46° 06' East, 300 feet; thence South 81° 45' East, 257 feet; thence North 85° 38' East, 1190 feet; thence North 34° 20' East, 471 feet; thence North 30° 23' East, 1052.6 feet; thence South 80° East, 200 feet; thence South 15° 30' East, 813.5 feet; thence South 6° 43' East, 387.1 feet; thence North 41° 30' East, 2579.5 feet; thence North 89° 54' West, 5586.1 feet to the point of beginning.

(IF SPACE INSUFFICIENT, CONTINUE DESCRIPTION ON REVERSE SIDE) (over)

To Have and to Hold the same unto the said grantee and grantee's heirs, successors and assigns forever.

And said grantor hereby covenants to and with said grantee and grantee's heirs, successors and assigns, that grantor is lawfully seized in fee simple of the above granted premises, free from all encumbrances except general real estate taxes for the year 1975 and subsequent years

and that grantor will warrant and forever defend the said premises and every part and parcel thereof against the lawful claims and demands of all persons whomsoever, except those claiming under the above described encumbrances.

The true and actual consideration paid for this transfer, stated in terms of dollars, is \$ 90,000.00

However, the actual consideration consists of or includes other property or value given or promised which is the whole consideration (indicate which). (The sentence between the symbols (H), if not applicable, should be deleted. See ORS 93.030.)

In construing this deed and where the context so requires, the singular includes the plural and all grammatical changes shall be implied to make the provisions hereof apply equally to corporations and to individuals.

In Witness Whereof, the grantor has executed this instrument this 8 day of June, 1979; if a corporate grantor, it has caused its name to be signed and seal affixed by its officers, duly authorized thereto by order of its board of directors.

Marguerite D. DeMuth

(If executed by a corporation, affix corporate seal)

STATE OF OREGON, )
County of ) ss.
, 19

STATE OF OREGON, County of ) ss.
, 19

Personally appeared the above named Marguerite D. DeMuth

Personally appeared and who, being duly sworn, each for himself and not one for the other, did say that the former is the president and that the latter is the secretary of

and acknowledged the foregoing instrument to be her voluntary act and deed.

and that the seal affixed to the foregoing instrument is the corporate seal of said corporation and that said instrument was signed and sealed in behalf of said corporation by authority of its board of directors; and each of them acknowledged said instrument to be its voluntary act and deed.

Before me: (OFFICIAL SEAL) TARA W. GILM Notary Public for Oregon My commission expires: 5-6-83

Before me: (OFFICIAL SEAL) Notary Public for Oregon My commission expires:

Marguerite D. DeMuth 13670 N.W. Laidlaw Rd. Portland, Oregon 97229

STATE OF OREGON, ) ss. County of Grant

Daniel T. & Deanne M. Driscoll 16 Ave. BO-28, Zona 15 Vista Hermosa 2 Guatemala City, Guatemala

I certify that the within instrument was received for record on the 6 day of Aug., 1979, at 10:15 o'clock A.M., and recorded in book 121 on page 467-8 or as file/reel number

After recording return to: Daniel T. Driscoll 16 Ave. BO-28, Zona 15 Vista Hermosa 2 Guatemala City, Guatemala

Record of Deeds of said county. Witness my hand and seal of County affixed.

Until a change is requested all tax statements shall be sent to the following address: Daniel T. Driscoll 16 Ave. BO-28, Zona 15 Vista Hermosa 2 Guatemala City, Guatemala

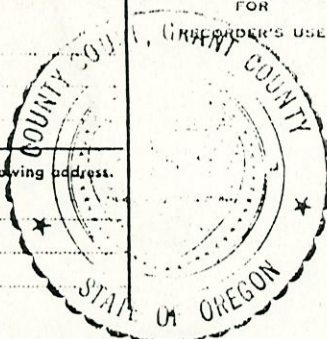

John Louera Recording Officer By Deputy



# 87697

LIBER 121 PAGE 468

RECORDED

SUBJECT to all existing easements and rights-of-way of record, and;

ALSO SUBJECT to the rights of Loring V. and Jenny M. Stewart, husband and wife, and their successors to a spring as said right is described in Book 35, Record of Deeds, Grant County, Oregon at Page 411;

ALSO SUBJECT to the reservations of minerals to the Eastern Oregon Land Company in that certain deed from Eastern Oregon Land Company to John C. Liveira recorded in Book 36, Record of Deeds, Grant County, Oregon, at Page 73 thereof.



Application No. G-11755  
Permit No.

33 34  
4 3

3

T82

PRAIRIE Springs Ranch  
Well Locations

SEEDING A-4  
# 2

SEEDING # 1

House

Hwy 26

Lower Field

Pump

River

15

316

10

NOT RECOVERED

WATER RESOURCES DEPT.  
SALINE DIVISION

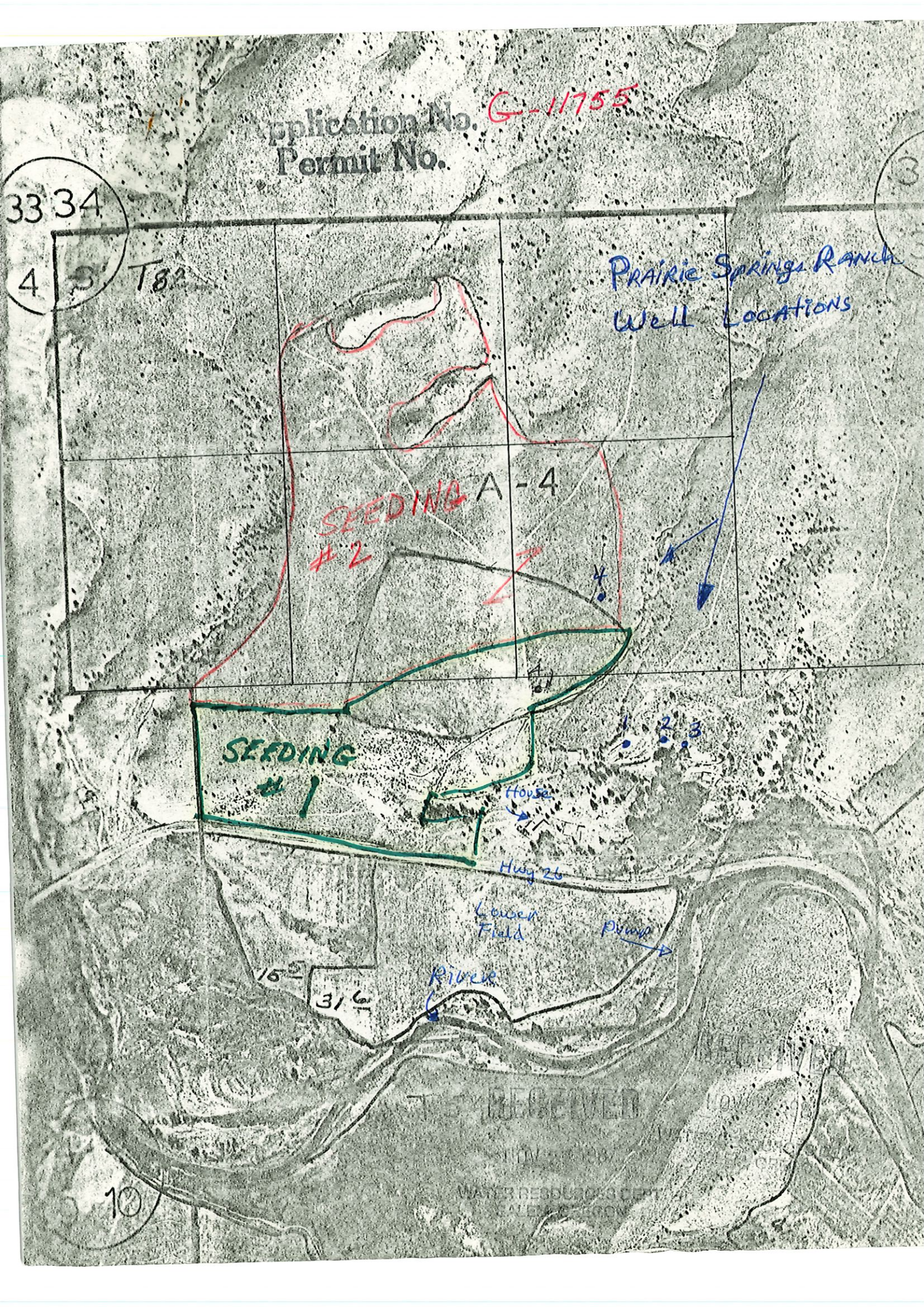



C-11752

Application No.  
Permit No.

Prairie Springs Ranch  
Well Locations

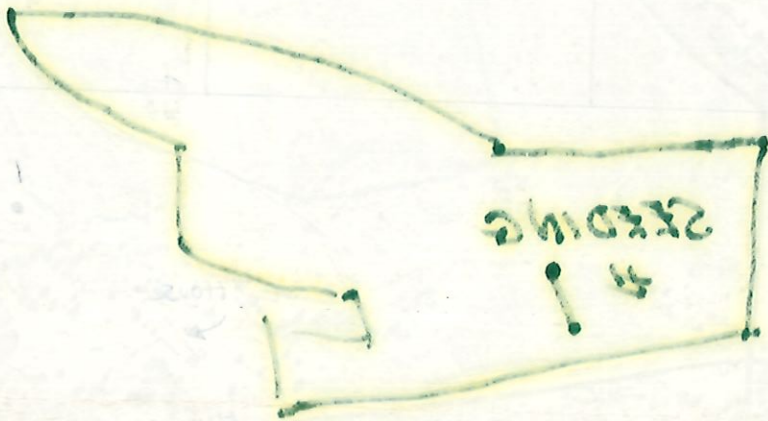

1  
4  
3

2200mg  
41

1000

1000

RIVER

312

10











6-11755

RECEIVED

RECEIVED

FEB 15 1991

FEB - 6 1991

13/27-3

NOTICE TO WATER WELL CONTRACTOR  
The original and first copy  
of this report are to be  
filed with the  
STATE ENGINEER, SALEM, OREGON 97310  
within 30 days from the date  
of well completion.

WATER WELL REPORT

State Well No. 13/27-3  
State Permit No.

(1) OWNER:

Name James G. Driscoll  
Address Prairie Springs trout farm  
Dayville Oregon

(2) LOCATION OF WELL:

County GRANT Driller's well number  
1/4 Section 3 T. 13S R. 27E W.M.  
Bearing and distance from section or subdivision corner

(3) TYPE OF WORK (check):

New Well  Deepening  Reconditioning  Abandon   
Abandonment, describe material and procedure in Item 12.

(4) PROPOSED USE (check):

Domestic  Industrial  Municipal   
Irrigation  Test Well  Other

(5) TYPE OF WELL:

Rotary  Driven   
Cable  Jetted   
Dug  Bored

(6) CASING INSTALLED:

Threaded  Welded   
" Diam. from ft. to ft. Gage  
" Diam. from ft. to ft. Gage  
" Diam. from ft. to ft. Gage

(7) PERFORATIONS:

Perforated?  Yes  No  
Type of perforator used  
Size of perforations in. by in.  
perforations from ft. to ft.  
perforations from ft. to ft.  
perforations from ft. to ft.  
perforations from ft. to ft.  
perforations from ft. to ft.

(8) SCREENS:

Well screen installed?  Yes  No  
Manufacturer's Name  
Model No.  
Slot size Set from ft. to ft.  
Slot size Set from ft. to ft.

(9) CONSTRUCTION:

Well seal—Material used in seal  
Depth of seal ft. Was a packer used?  
Diameter of well bore to bottom of seal in.  
Were any loose strata cemented off?  Yes  No Depth  
Was a drive shoe used?  Yes  No  
Was well gravel packed?  Yes  No Size of gravel:  
Gravel placed from ft. to ft.  
Did any strata contain unusable water?  Yes  No  
Type of water? depth of strata  
Method of sealing strata off

(10) WATER LEVELS:

Static level ft. below land surface Date  
Artesian pressure lbs. per square inch Date

(11) WELL TESTS:

Drawdown is amount water level is lowered below static level  
Was a pump test made?  Yes  No If yes, by whom?  
Yield: gal./min. with ft. drawdown after hrs.  
" " " " " "  
" " " " " "  
Bailer test approx gal./min. with ft. drawdown after hrs.  
Artesian flow 150 g.p.m. Date 12/9/65  
Temperature of water 68 Was a chemical analysis made?  Yes  No

(12) WELL LOG:

Diameter of well below casing 5' 4 6"  
Depth drilled 55 ft. Depth of completed well 157 ft.  
Formation: Describe by color, character, size of material and structure, and show thickness of aquifers and the kind and nature of the material in each stratum penetrated, with at least one entry for each change of formation.

MATERIAL	FROM	TO
8" to Shattered grey rock	102	121
Red Shattered rock & Red cinders	121	151
hard grey rock	151	157

8 inch to 102 ft  
6 inch from 102 ft to 157 feet

Work started 12-8 1965. Completed 12-9 1965  
Date well drilling machine moved off of well 12-9 1965

(13) PUMP:

Manufacturer's Name  
Type: H.P.

Water Well Contractor's Certification:

This well was drilled under my jurisdiction and this report true to the best of my knowledge and belief.  
DICK AYKINS WELL DRILLING  
NAME D. O. BOYD  
Address PRINSVILLE, OREGON  
Drilling Machine Operator's License No. 249  
[Signed] Dick Aykins (Water Well Contractor)  
Contractor's License No. 266 Date 12/12





## Water Resources Department

3850 PORTLAND ROAD NE, SALEM, OREGON 97310

6-11755  
RECEIVED

FEB 15 1991

WATER RESOURCES DEPT.  
SALEM, OREGON

PHONE 378-3739

February 7, 1991

Daniel T. Driscoll  
5331 SW 196th Lane  
Fort Lauderdale, Florida 33332  
Dear Applicant:

We have reviewed your application to use water. We need additional information so we can accept, review and decide if a permit can be issued.

Please provide the following:

- A legal description of the property where you plan to use water. You can copy this from your deed, title insurance policy or sales contract.
- Land use information (required before we can accept the application, a form is enclosed).
- A copy of written authorization or easement permitting access to land not owned by the applicant.
- Map prepared by a Certified Water Right Examiner.
- Total fees of \$782.00.
- Other: Your application, supporting data, is being returned.

We will complete our analysis when the application and information noted above is received.

Contact the Application/Permits Section at 378-3739 if you have any questions.

cc: Bagett, CWRE

form2



W50

**RECEIVED**  
DEC 17 1990  
WATER RESOURCES DEPT.  
SALEM, OREGON

P.O. Box 4850  
Miami Lakes, Fl. 33014

December 12, 1990

Wayne J. Overcash  
Water Rights Specialist  
Water Resources Department  
3850 Portland Road NE  
Salem, Oregon 97310

Dear Mr. Overcash:

Thank you for your letter of November 28, 1990 advising me that you have our application G-11755 for water rights on our ranch near Dayville, Oregon.

I realize we need some help to make the application accurate and technically acceptable. Therefore I will contact Jerry Rodgers. Thank you for the list of private consultants. I may ask one of them for help also.

Finally, I wonder if it would be possible to maintain the original priority date on my application. It has been "in process" since 1987 and was made inactive after being in my hand only a short time. This may be a small detail, but we would appreciate your consideration of this request.

In the meantime, we will proceed to prepare a comprehensive application for your review.

Sincerely,

  
Dan T. Driscoll

DTD/jl

cc: Jerry Rodgers  
John Day

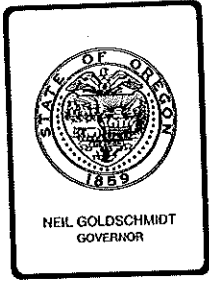

## Water Resources Department

3850 PORTLAND ROAD NE, SALEM, OREGON 97310

PHONE

378-3066

November 28, 1990

Daniel T. Driscoll  
5531 S.W. 196th Lane  
Fort Lauderdale, Florida 33332

REFERENCE: File G-11755

This is to acknowledge return of your Application G-11755 along with the four maps. The application has been reinstated and given a new date of priority of August 20, 1990, being the date it was received.

The maps still do not meet our requirements and there are still discrepancies and other matters needing attention.

It is suggested that you obtain technical assistance in completing the required map or maps to support the application. Certified Water Right Examiners are now available in the private sector. A current listing of these examiners is enclosed.

Also, it appears that you should personally discuss the entries to be made on the application with a representative of this office. If you will be visiting the property in Oregon, discussing the development with Jerry Rodgers, our representative for your area would be advisable. Mr. Rodgers may be reached at his office in Canyon City or by telephone at (503) 575-0119.

Rather than return your application again, I am enclosing a copy of the application along with copies of four maps you submitted. It may be best to prepare the enclosed new application form and submit it with the required supporting map or maps.

Sincerely,

WAYNE J. OVERCASH  
Water Rights Specialist

cc: Jerry Rodgers, Watermaster District 4

T= 5318

# T.13 S., R.27 & 28 E., W.M.

## TRANSFER APPLICATION MAP FOR DANIEL & DEANNE DRISCOLL

RECEIVED

AUG 20 1990

WATER RESOURCES DEPT. SALEM, OREGON

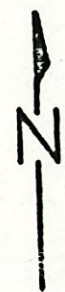
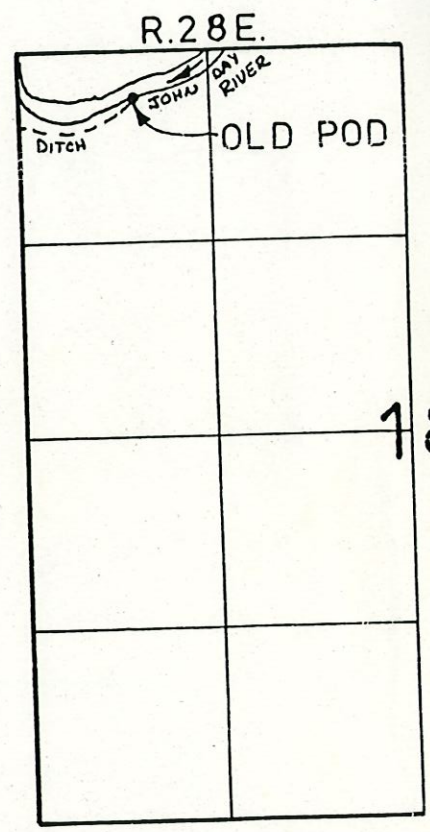
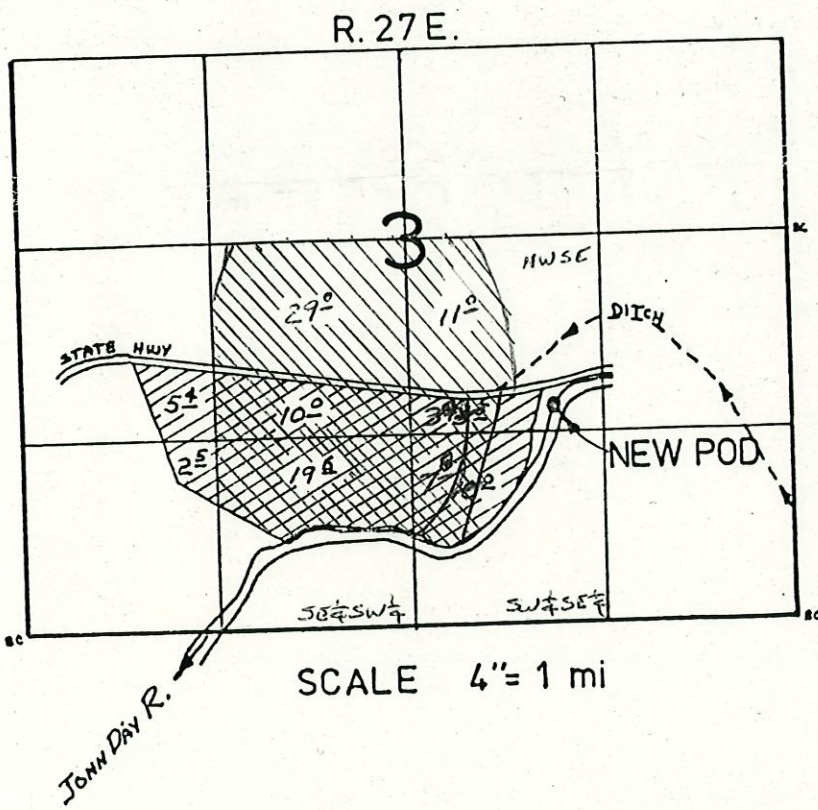

OLD POD- S 68° E, 840 ft from the NW corner of Sec. 18, T13S, R28E, WM

NEW POD- 1160 ft S & 1640 ft W from E 1/2 corner of Sec. 3, T13S, R27E, WM

APPROVED

RECEIVED

JUL 18 1983

WATER RESOURCES DEPT. SALEM, OREGON

\_\_\_\_\_

\_\_\_\_\_

Application No. *G-11755*  
Permit No. G11203

RECEIVED

NOV 27 1987

WATER RESOURCES DEPT. SALEM, OREGON



T.13S. R.27E.W.M

RECEIVED

AUG 20 1990

WATER RESOURCES DEPT.  
SALEM, OREGON SEC. 3  
E. 1/4 Cor. SEC. 3  
BRASS CAP

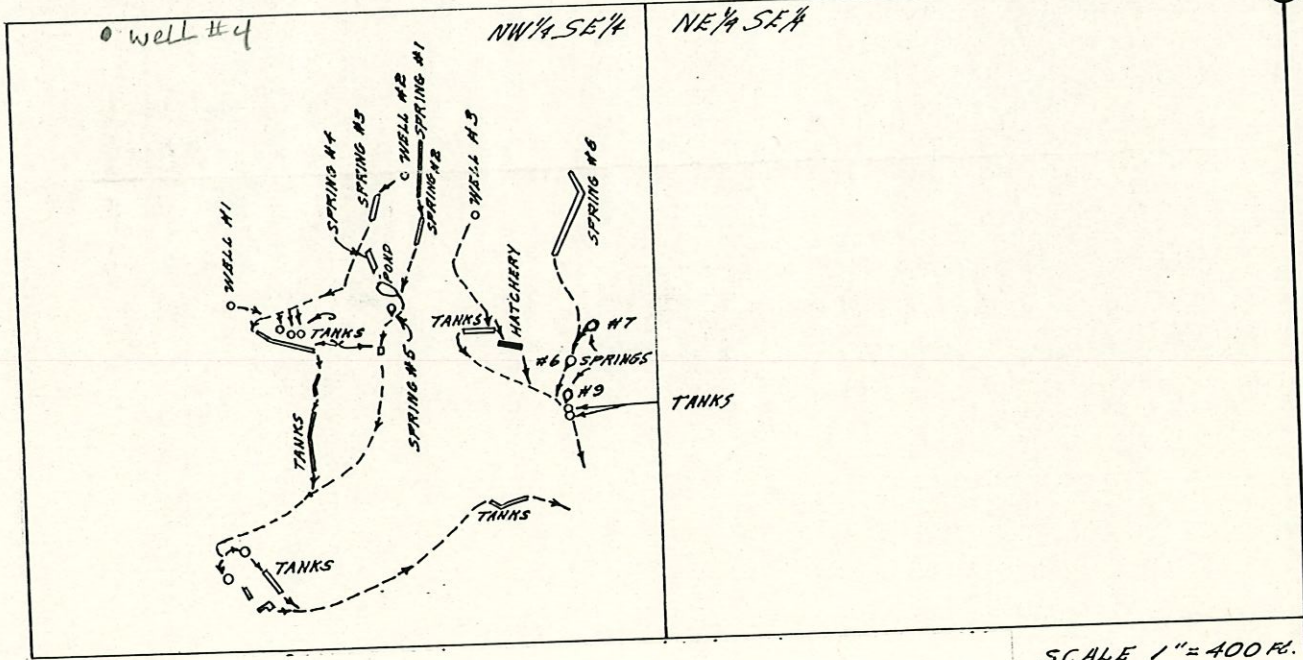

SCALE 1" = 400 FT.

- Well 1 600' S & 2210' W
  - Well 2 340' S & 1840' W
  - Well 3 430' S & 1700' W
  - Well 4 10' S & 2680' W
- all from E 1/4 corner of Section 3



Application No. G-11755  
Permit No.

33 34  
4 3

3

T82

PRAIRIE SPRINGS RANCH  
Well Locations

SEEDING A-4  
#2

SEEDING  
#1

House

Hwy 26

Levee Field

Prussia

River

15

316

10

WATER RESOURCES DIVISION

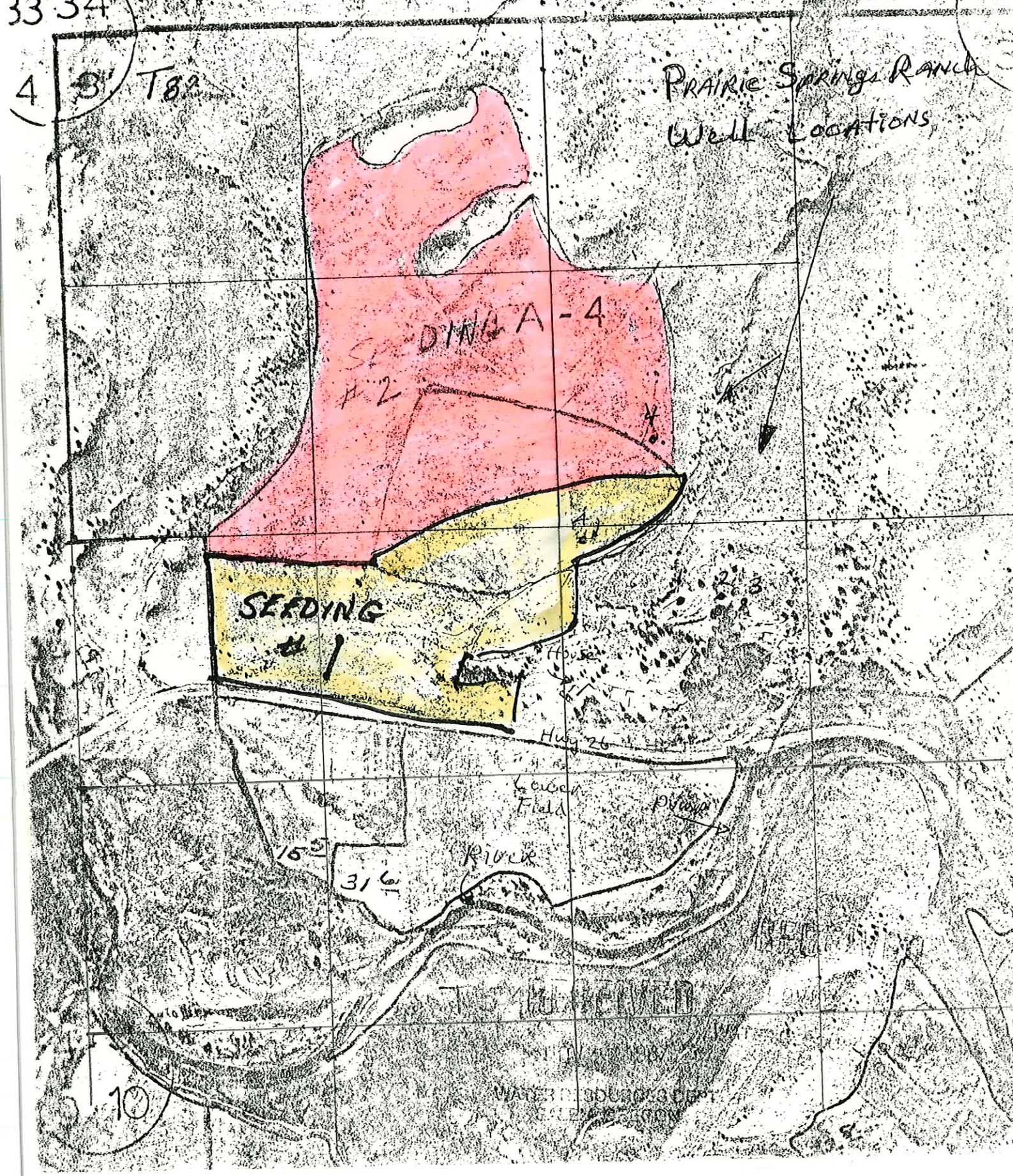



R 2295  
P 26447

RECEIVED

AUG 20 1990

WATER RESOURCES DEPT.  
SALEM, OREGON

E. 1/4 Cor SEC. 3  
BRASS CAP

T.13S. R.27E.W.M

well No. 4

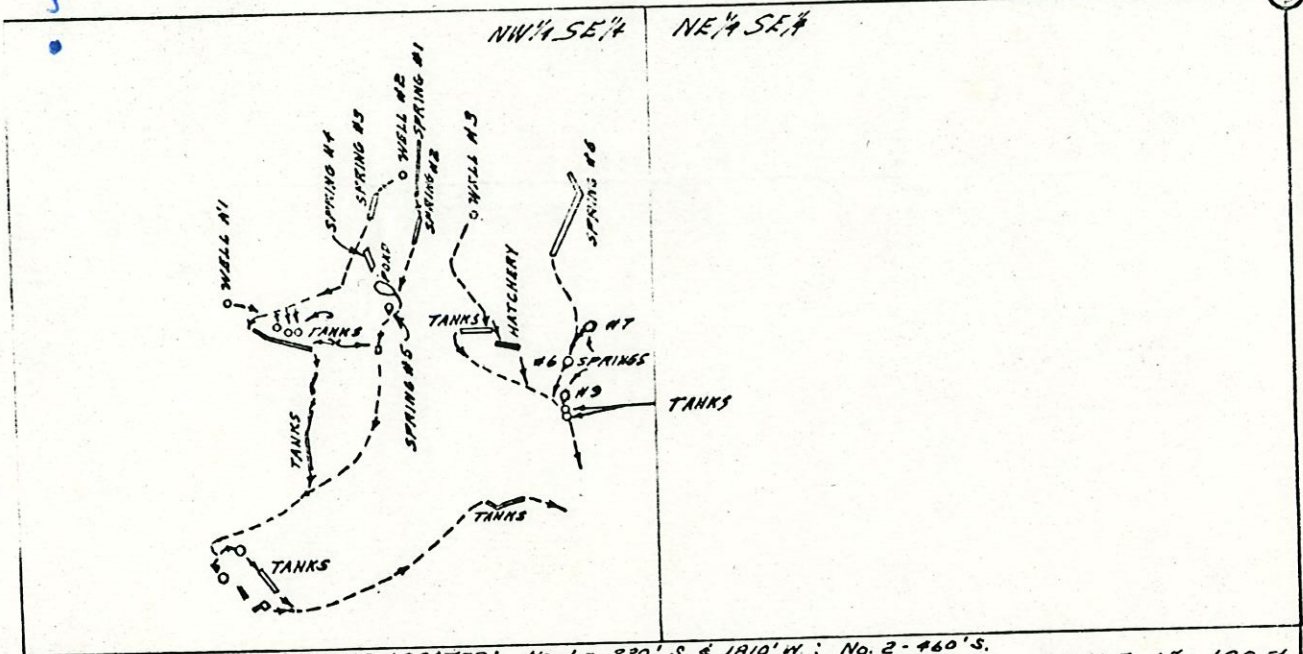

SPRINGS LOCATED: No. 1 - 530' S. & 1810' W.; No. 2 - 460' S. & 1810' W.; No. 3 - 410' S. & 1900' W.; No. 4 - 520' S. & 1910' W.; No. 5 - 620' S. & 1880' W.; No. 6 - 740' S. & 1510' W.; No. 7 - 670' S. & 1460' W.; No. 8 - 430' S. & 1490' W.; No. 9 - 810' S. & 1520' W.; ALL FROM E 1/4 CORNER SECTION 3.

SCALE 1" = 400 FT.

Application No.  
Permit No.

G-11755

FINAL PROOF SURVEY  
UNDER

R-33027 R-2295  
Application No. 33402 Permit No. 26447  
IN NAME OF

JAMES G. DRISCOLL

Surveyed May 18, 1968, by W.J. Rupperts

RECEIVED

NOV 27 1987

WATER RESOURCES DEPT.  
SALEM, OREGON



August 16, 1990

RECEIVED

AUG 20 1990

WATER RESOURCES DEPT.  
SALEM, OREGON

Mr. Wayne J. Overcash  
Water Rights Specialist  
Water Resources Department  
3850 Portland Road N.E.  
Salem, Oregon 97310

RE: File G-11755

Dear Mr. Overcash:

I apologize for the delay in returning the application, G-11755, by July 30, 1990. I neglected to recognize the expiration date for priority and am hopeful you can re-establish it as a result of receiving this letter.

1. I wish to clarify that my application is not to revise water rights for irrigation of lands already covered. The application is for new land irrigation. Therefore, there is no charge to existing rights or diminishing of rights associated with this application.
2. There is no existing right or part there of that has been abandoned.
3. You are correct that well 4 is located in NE 1/4 SW 1/4 of the section. The application has been corrected show this.
4. Water from wells 1, 2 & 3 will be used primarily for maintaining the fish ponds. I am requesting water rights for secondary application as irrigation of new ground as a modification and addition to the existing rights for use of the water for aquaculture. This is stated in item 7. Item 8 describes disposal. Item 10 describes the system.
5. Well 4 water right is for irrigation of the "Seeding 1" and "Seeding 2" areas on the map, being  $\pm$ 105 acres. Your correction of the location for well #4 is correct. Sorry for the misplacement in my earlier application.

In summary, Mr. Overcash, what I would like to accomplish is:

1. Obtain water rights to irrigate new land (seeding 1 & seeding 2) from well #4.
2. Obtain irrigation water rights of secondary status to primary and existing aquaculture rights for wells 1, 2 & 3 to use water to irrigate new land (seeding 1 & 2).

Please let me know if you need further information.

Sincerely,

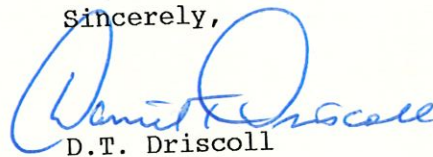

D.T. Driscoll

DTD/jo

cc: Jerry Rodgers  
Jim Driscoll

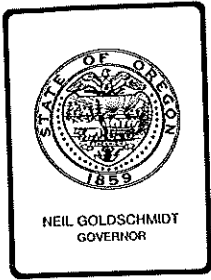

## Water Resources Department

3850 PORTLAND ROAD NE, SALEM, OREGON 97310

PHONE

378-3066

July 31, 1990

Daniel T. Driscoll  
5531 S.W. 196th Lane  
Fort Lauderdale, Florida 33332

REFERENCE: File G-11755

Your Application G-11755 which was returned to you has not been received. It was endorsed so that in order to retain its priority date, it must have been received in this office on or before July 30, 1990.

Your application has lost its priority, but may be reinstated with a new priority date when it is again received.

Sincerely,

WAYNE J. OVERCASH  
Water Rights Specialist

WJO

cc: Jerry Rodgers, Watermaster District 4

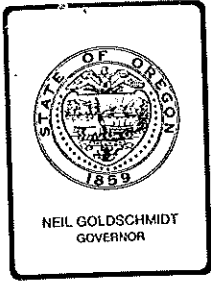

## Water Resources Department

3850 PORTLAND ROAD NE, SALEM, OREGON 97310

PHONE 378-3066

April 30, 1990

Daniel T. Driscoll  
5531 S.W. 196th Lane  
Fort Lauderdale, Florida 33332

REFERENCE: File G-11755

The Application G-11755 you filed in November of 1987 describing the proposed use of 900 gallons of water per minute from four wells for irrigation of 80.0 acres and aquaculture, being 100 gpm from Well 1, 200 gpm from Well 2, 300 gpm from Well 3 and 300 gpm from Well 4 has been reviewed along with the prints of two maps and a print of an aerial photograph.

I apologize for the delay in the processing of the application. Due to the present backlog of applications and other matters needing attention, we have been unable to process applications as rapidly as would be liked.

In regard to the scenic waterway matter, our Groundwater Section has determined that significant surface water interference will not exist by the use of water from the wells as described in your application. Therefore, we will be able to continue with the processing of your application.

Before your application can be considered for approval, you will need to make certain amendments to the application, submit additional supporting data or documents and submit a map or maps meeting our requirements. Also Permit Recording fees will be needed in addition to the \$200 Examination fee presently credited to your file. We can advise you of these additional fees needed upon receipt of the application in complete form.

If it is intended to establish a right to the use water from the wells as the primary supply for the irrigation of lands presently covered by the existing rights, it will be necessary for you to provide for diminishing the existing rights to a supplemental status. By doing so, use of water under the existing rights could only be made at times when there is a deficiency in supply at the wells.

If an existing right or part of an existing right has been abandoned, that right or part of the right will need to be cleared from our records before we can issue another permit to provide for primary irrigation of the same acreage.



Daniel T. Driscoll  
April 30, 1990  
Page 2

We can prepare the necessary statement to provide for clearing our records of the existing rights or diminishing the existing rights, if you will furnish us with a legal description of the property and advise us of the names and addresses of legal owners of the property.

Based on information contained in your application, parts or all of the existing rights described by the Certificates 25472, 22665 and the Order approving the Transfer 5318 are involved. These rights are briefly described as follows:

Certificate 25472 issued to J.C. Liveira describes a right to use of water from springs for domestic, stock and irrigation of 29.9 acres with a date of priority of November 10, 1874.

The Order approving the Transfer 5318 filed by you and Deanne provided for a change in point of diversion for the right to the use of water from the John Day River for the irrigation of 53.0 acres with a date of priority of March 20, 1916.

Certificate 22665 issued to Mary S. Liveira describes a right to the use of water from the John Day River for the supplemental irrigation of 46.8 acres with a date of priority of February 20, 1950.

Based upon the distances from the reference corner in locating Well 4 as noted in Item 2 of the application, Well 4 would be located within the NE 1/4 SW 1/4 of the section instead of the NW 1/4 SE 1/4 presently noted in the latter part of Item 2 and as illustrated on one of the maps you submitted. Whichever is in error will need to be corrected.

Item 7 will need to be further completed to separately state the amount of water to be appropriated from each well for each use, being amounts from each well for aquaculture use and amounts from each well for irrigation purposes.

If waters from the wells are to be used for maintaining the 15 fish rearing ponds constructed under the earlier Permit R-2295, this should be clearly noted in your application.

If water from all four wells will be used through a common system for the irrigation of all the lands, this will need to be noted. However, if separate lands will be irrigated from a separate well or a combination of wells the acreage to be irrigated from each well will need to be illustrated in different manners on the map and listed separately in the application. Incidentally, the full duty of water from a well for irrigation of 80.0 acre is 1.0

Daniel T. Driscoll  
April 30, 1990  
Page 3

cubic foot per second (448.83 gpm).

We will need information on how you dispose of waste waters from the aquaculture development. If you haven't already, you should contact the State Department of Environmental Quality to determine requirements, if any, they may have for disposal of any waste waters being discharged from your system. They may be reached at 811 SW Sixth, Portland, Oregon 97204 or by telephone at (503) 229-5325.

In regard to the maps needed, it may be best for you to prepare two maps, one map to show the aquaculture development and one map to show the irrigation development. Unless you have had experience in preparing maps, it would be advisable to secure technical assistance in drawing the required maps.

I have prepared a copy of the final proof survey map made in connection with the earlier Permits R-2295 and 26447 with information relative to the spring locations and reference to the map being a final proof survey map being omitted. You may use this map as a guide or further complete it to properly show your aquaculture development. If the aquaculture facilities are properly shown on this map, it may be just a matter of adding the location of Well 4 and by noting the distances from the reference corner to each well site.

The map for the irrigation development will need to show the acreage to be irrigated and well sites with reference to the section lines and quarter-quarter lines in the vicinity. If acreage other than what are to be included in your application are to be shown on the map, a legend will need to be placed on the map to clearly indicate which lands are to be included in your application.

I am returning your application along with the two maps and aerial photograph for correction and completion. The application is endorsed, so that in order to retain its priority date, it must be received in this office on or before July 30, 1990.

Sincerely,

WAYNE J. OVERCASH  
Water Rights Specialist

cc: Jerry Rodgers, Watermaster District 4

MEMORANDUM

DATE: 12/11/89

TO: Application/ Permit Section

FROM: Groundwater Section by M. Gannett  
(signature)

SUBJECT: Application # G- 11755

The application referenced above and available data has been reviewed under the guidelines of the Director's policy memo of October 19, 1989.

We find that the proposed groundwater use falls within the following category:

\_\_\_ CATEGORY 1A - The proposed well will be located less than 1/4 mile from the nearest stream, and significant surface water interference will exist.

\_\_\_ CATEGORY 1B - The proposed well will be located less than 1/4 mile from the nearest stream, but significant surface water interference will not exist.

\* X CATEGORY 2A - The proposed well will be located more than 1/4 mile from the nearest stream, and significant surface water interference will not exist.

\_\_\_ CATEGORY 2B - The proposed well will be located more than 1/4 mile from the nearest stream, but significant surface water interference will exist at the nearest point on the stream.

\* REMARKS: Wells are within 1/4 mile of an intermittent stream tributary to the John Day River. Only 2 well logs could be tentatively matched. Interpretation is based on several well logs in the section. Based on water level information on application and on topographic map information, none of the wells will be producing from Quaternary Alluvium.





UNITED STATES  
DEPARTMENT OF THE INTERIOR  
GEOLOGICAL SURVEY  
GROUND WATER BRANCH  
Box 3087  
Portland 8, Oregon

IN REPLY REFER TO:

APR 23 1963  
STATE ENGINEER  
RAILROAD

April 22, 1963

Mr. James G. Driscoll  
Prairie Springs Trout Farm  
Dayville, Oregon

13/27-3  
Gron

Dear Mr. Driscoll:

Mr. Brooks of Baker is correct; in cooperation with the State Engineer, the Survey runs an inquiry service to help in the public application of the water data the two agencies have collected.

In response to your inquiry of April 18 about the possibility of getting more flowing water of a temperature lower than the present 65°F water you obtain from your two 100-foot artesian wells in the N½ sec. 3, T. 13 S., R. 27 E.:

To answer your questions properly, we may need some additional information. Your exact location in section 3 would be helpful, because we could then relate your water situation to the geology mapped by Tom Thayer on the Aldrich Mountain Quadrangle.

The most pertinent summarization I can make is based on the partial information at hand. It is, that drilling deeper in your present wells, from which water is flowing from the formation called the Columbia River basalt, would probably obtain more water, but it would be warm like the 65°F water you are now getting. However, if I am guessing the well locations correctly, it may be possible elsewhere in that area to obtain cooler water from the basalt.

The general geological situation, as mapped by Thayer, shows that the layered black lava flows of the Columbia River Basalt dip south toward the valley in the mountain slope which underlies the north half of section 3 and the area farther north. This is a good situation to bring ground water under pressure toward the valley. On top of the basalt and underlying much of the slope is a deposit of the chalky sedimentary beds called the Mascall Formation. Faults offset the layered lava flows of the basalt along the foot of the mountain slope and cause water to rise from depth along the near-vertical fault zones and to form springs along the edge of the valley plain. Some of this rising water saturates the overlying Mascall Formation, and in turn flows as springs from gravelly strata. Since it rises from

considerable depths and along fault zones, in which the rock may be warmer than elsewhere, this rising water is warmer than other ground water.

The Aldrich Mountain Quadrangle map (copy enclosed) shows a house north of the highway in section 2 at a point three-fourths of a mile east of Stewarts Crossing and also two springs on the slope north of the house. I wonder if this is the location of your trout farm and if the artesian wells are near the springs. Possibly we can interpret the geologic cause of the warmth of the water in your wells if we know the exact location. From that location perhaps areas of cooler water would be suggested.

We have copies of the drillers' records of five wells that Rudd Davis and Dick Akins drilled for you in 1961 and 1962. Apparently, the two artesian wells that flow from the basalt are the ones to which you refer. We have no information except a reference to section 3 and one puzzling remark about "west of N.E. corner 2700 feet." Such a location would place them up on the slope 390 feet above the valley floor. Can you send us a closely placed location for these wells?

I wonder if the warm water could be cooled in a regular flash-board cooling tower? A trout farmer I knew some years ago northeast of Everett, Washington, cooled 57°F water to about 55° to 50°F by running it over a vertical succession of flash boards like a regular commercial water tower. He had a vertical inlet pipe with which he could run the water clear to the top in warm weather and let it into the tower only part way up during cool weather. As I recall, he kept the inflow to the fish well within the 45° to 55°F range. He was talking about improvising a thermostat control to govern the amount of cooling the inflow received, but I never learned whether or not he constructed such a control.

Possibly we can find some useful indications in the data we have if you can send us the well locations and any other information that will help.

I had a nice talk with Herman Oliver last night. He's down here in a clinic trying to find out what took the bounce out of him after his operation last fall.

Sincerely yours,

*R. C. Newcomb*  
R. C. Newcomb  
Research Geologist

Enclosure

**RECEIVED**  
**STATE ENGINEER, SALEM, OREGON 97310**  
**WATER WELL REPORT**  
 The original and first copy of this report are to be filed with the  
 STATE ENGINEER, SALEM, OREGON 97310  
 within 30 days from the date of well completion.

State Well No. 13/27-3  
 State Permit No. \_\_\_\_\_

DEC 22 1965  
 STATE OF OREGON  
 (Please type or print)  
 ENGINEER

**(1) OWNER:**  
 Name James G. Driscoll  
 Address Prairie Springs Trout farm  
Dayville Oregon

**(2) LOCATION OF WELL:**  
 County GRANT Driller's well number \_\_\_\_\_  
 1/4 Section 3 T. 13S R. 27E W.M.  
 Bearing and distance from section or subdivision corner \_\_\_\_\_

**(3) TYPE OF WORK (check):**  
 New Well  Deepening  Reconditioning  Abandon   
 In abandonment, describe material and procedure in Item 12.

**(4) PROPOSED USE (check):** Domestic  Industrial  Municipal  Irrigation  Test Well  Other   
**(5) TYPE OF WELL:** Rotary  Driven  Cable  Jetted  Dug  Bored

**(6) CASING INSTALLED:** Threaded  Welded   
6" Diam. from 0 ft. to 24 ft. Gage 1/4  
 " Diam. from \_\_\_\_\_ ft. to \_\_\_\_\_ ft. Gage \_\_\_\_\_  
 " Diam. from \_\_\_\_\_ ft. to \_\_\_\_\_ ft. Gage \_\_\_\_\_

**(7) PERFORATIONS:** Perforated?  Yes  No  
 Type of perforator used Torch  
 Size of perforations 1/4 in. by 4 in.  
36 perforations from 18 ft. to 23 ft.  
 \_\_\_\_\_ perforations from \_\_\_\_\_ ft. to \_\_\_\_\_ ft.  
 \_\_\_\_\_ perforations from \_\_\_\_\_ ft. to \_\_\_\_\_ ft.  
 \_\_\_\_\_ perforations from \_\_\_\_\_ ft. to \_\_\_\_\_ ft.  
 \_\_\_\_\_ perforations from \_\_\_\_\_ ft. to \_\_\_\_\_ ft.

**(8) SCREENS:** Well screen installed?  Yes  No  
 Manufacturer's Name \_\_\_\_\_ Model No. \_\_\_\_\_  
 \_\_\_\_\_ Slot size \_\_\_\_\_ Set from \_\_\_\_\_ ft. to \_\_\_\_\_ ft.  
 \_\_\_\_\_ Slot size \_\_\_\_\_ Set from \_\_\_\_\_ ft. to \_\_\_\_\_ ft.

**(9) CONSTRUCTION:**  
 Well seal—Material used in seal BENTONITE & CEMENT  
 Depth of seal 18 ft. Was a packer used? no  
 Diameter of well bore to bottom of seal 8 in.  
 Were any loose strata cemented off?  Yes  No Depth \_\_\_\_\_  
 Was a drive shoe used?  Yes  No  
 Was well gravel packed?  Yes  No Size of gravel: \_\_\_\_\_  
 Gravel placed from \_\_\_\_\_ ft. to \_\_\_\_\_ ft.  
 Did any strata contain unusable water?  Yes  No  
 Type of water? \_\_\_\_\_ depth of strata \_\_\_\_\_  
 Method of sealing strata off \_\_\_\_\_

**(10) WATER LEVELS:**  
 Static level \_\_\_\_\_ ft. below land surface Date \_\_\_\_\_  
 Artesian pressure \_\_\_\_\_ lbs. per square inch Date \_\_\_\_\_

**(11) WELL TESTS:** Drawdown is amount water level is lowered below static level  
 Was a pump test made?  Yes  No If yes, by whom?  
 Yield: gal./min. with \_\_\_\_\_ ft. drawdown after \_\_\_\_\_ hrs.  
 " " " " " "  
 " " " " " "  
 Baller test gal./min. with \_\_\_\_\_ ft. drawdown after \_\_\_\_\_ hrs.  
 Artesian flow approx 100 g.p.m. Date 12/13/65  
 Temperature of water 68 Was a chemical analysis made?  Yes  No

**(12) WELL LOG:** Diameter of well below casing 6"  
 Depth drilled 62 ft. Depth of completed well 62 ft.  
 Formation: Describe by color, character, size of material and structure, and show thickness of aquifers and the kind and nature of the material in each stratum penetrated, with at least one entry for each change of formation.

MATERIAL	FROM	TO
white clay	0	4
sand gravel & clay	4	18
gravel medium	18	23
grey shattered Rock	23	34
hard grey Rock	34	43
yellow clay stone	43	56
Grey hard rock	56	62

Work started 12-9 1965. Completed 12/13 1965  
 Date well drilling machine moved off of well 12/13 1965

**(13) PUMP:**  
 Manufacturer's Name \_\_\_\_\_ H.P. \_\_\_\_\_  
 Type: \_\_\_\_\_

**Water Well Contractor's Certification:**  
 This well was drilled under my jurisdiction and this report is true to the best of my knowledge and belief.  
**DICK AKINS WELL DRILLING**  
 NAME \_\_\_\_\_ (Type or print)  
 Address PRINEVILLE, OREGON  
 Drilling Machine Operator's License No. 249  
 [Signed] Dick Akins (Water Well Contractor)  
 Contractor's License No. 260 Date 12/13 1965



NOTICE TO WATER WELL CONTRACTOR  
 The original and first copy  
 of this report are to be  
 filed with the  
 STATE ENGINEER, SALEM, OREGON 97310  
 within 30 days from the date  
 of well completion.

# WATER WELL REPORT

STATE OF OREGON  
 (Please type or print)

State Well No. 13/27-3  
 State Permit No. \_\_\_\_\_

**(1) OWNER:**

Name James G. Driscoll  
 Address Prairie Springs trout farm  
Dayville Oregon

**(2) LOCATION OF WELL:**

County GRANT Driller's well number \_\_\_\_\_  
 1/4 Section 3 T. 135 R. 27E W.M.  
 Bearing and distance from section or subdivision corner \_\_\_\_\_

**(3) TYPE OF WORK (check):**

New Well  Deepening  Reconditioning  Abandon   
 Abandonment, describe material and procedure in Item 12.

**(4) PROPOSED USE (check):**

Domestic  Industrial  Municipal   
 Irrigation  Test Well  Other

**(5) TYPE OF WELL:**

Rotary  Driven   
 Cable  Jetted   
 Dug  Bored

**(6) CASING INSTALLED:**

Threaded  Welded

" Diam. from \_\_\_\_\_ ft. to \_\_\_\_\_ ft. Gage \_\_\_\_\_  
 " Diam. from \_\_\_\_\_ ft. to \_\_\_\_\_ ft. Gage \_\_\_\_\_  
 " Diam. from \_\_\_\_\_ ft. to \_\_\_\_\_ ft. Gage \_\_\_\_\_

**(7) PERFORATIONS:**

Perforated?  Yes  No

Type of perforator used \_\_\_\_\_

Size of perforations in. by \_\_\_\_\_ in.  
 perforations from \_\_\_\_\_ ft. to \_\_\_\_\_ ft.  
 perforations from \_\_\_\_\_ ft. to \_\_\_\_\_ ft.  
 perforations from \_\_\_\_\_ ft. to \_\_\_\_\_ ft.  
 perforations from \_\_\_\_\_ ft. to \_\_\_\_\_ ft.  
 perforations from \_\_\_\_\_ ft. to \_\_\_\_\_ ft.

**(8) SCREENS:**

Well screen installed?  Yes  No

Manufacturer's Name \_\_\_\_\_ Model No. \_\_\_\_\_  
 Slot size \_\_\_\_\_ Set from \_\_\_\_\_ ft. to \_\_\_\_\_ ft.  
 Diam. Slot size \_\_\_\_\_ Set from \_\_\_\_\_ ft. to \_\_\_\_\_ ft.

**(9) CONSTRUCTION:**

Well seal—Material used in seal \_\_\_\_\_  
 Depth of seal \_\_\_\_\_ ft. Was a packer used? \_\_\_\_\_  
 Diameter of well bore to bottom of seal \_\_\_\_\_ in.  
 Were any loose strata cemented off?  Yes  No Depth \_\_\_\_\_  
 Was a drive shoe used?  Yes  No  
 Was well gravel packed?  Yes  No Size of gravel: \_\_\_\_\_  
 Gravel placed from \_\_\_\_\_ ft. to \_\_\_\_\_ ft.  
 Did any strata contain unusable water?  Yes  No  
 Type of water? \_\_\_\_\_ depth of strata \_\_\_\_\_  
 Method of sealing strata off \_\_\_\_\_

**(10) WATER LEVELS:**

Static level \_\_\_\_\_ ft. below land surface Date \_\_\_\_\_  
 Artesian pressure \_\_\_\_\_ lbs. per square inch Date \_\_\_\_\_

**(11) WELL TESTS:**

Drawdown is amount water level is lowered below static level

Was a pump test made?  Yes  No If yes, by whom?  
 Yield: gal./min. with ft. drawdown after hrs.  
 " " " " " "  
 " " " " " "  
 Baller test aprox gal./min. with ft. drawdown after hrs.  
 Artesian flow 150 g.p.m. Date 12/9/65  
 Temperature of water 68 Was a chemical analysis made?  Yes  No

**(12) WELL LOG:**

Diameter of well below casing 8" & 6"

Depth drilled 55 ft. Depth of completed well 157 ft.

Formation: Describe by color, character, size of material and structure, and show thickness of aquifers and the kind and nature of the material in each stratum penetrated, with at least one entry for each change of formation.

MATERIAL	FROM	TO
<u>8" to Shattered grey rock</u>	<u>102</u>	<u>121</u>
<u>Red Shattered rock &amp; Red cinders</u>	<u>121</u>	<u>151</u>
<u>hard grey rock</u>	<u>151</u>	<u>157</u>
<u>8 inch to 102 ft</u>		
<u>6 inch from 102 ft to 157 feet</u>		

Work started 12-8 1965. Completed 12-9 1965  
 Date well drilling machine moved off of well 12-9 1965

**(13) PUMP:**

Manufacturer's Name \_\_\_\_\_ Type: \_\_\_\_\_ H.P. \_\_\_\_\_

**Water Well Contractor's Certification:**

This well was drilled under my jurisdiction and this report is true to the best of my knowledge and belief.

**DICK AKINS WELL DRILLING**  
 NAME P. O. BOX 264 (Type or print)  
 Address PRINEVILLE, OREGON

Drilling Machine Operator's License No. 249  
 [Signed] Dick Akins (Water Well Contractor)

Contractor's License No. 260 Date 12/12 1965

















Application

copy  
8/11/89

RECEIVED

AUG 11 1989

WATER RESOURCES DEPT.  
SALEM, OREGON

August 7, 1989

Mr. William Young  
Director  
Water Resources Department  
3850 Portland Road N.E.  
Salem, Oregon 97310

RE: My pending water right  
Application: G-11755 and your letter of July 21, 1989

I am surprised my application is still pending since the acknowledgement letter dated December 23, 1987 from Wayne Overcash indicates it would be processed in early 1988.

In response to your letter, I believe my application can be processed without delay since Well No.4 is located over a mile from and is not hydraulically connected to the stream (paragraph A of your letter). Wells 1, 2, and 3 are for primary industrial use for the existing trout hatchery on the property and is non consumptive in nature (paragraph B of your letter).

I should note that the wells and hatchery have existed since the early 1960's and my application is intended to properly register that existing facility.

I would appreciate your assistance in processing the application. Please let me know if I can provide further information

Sincerely

Daniel T. Driscoll  
5531 S. W. 196th Lane  
Fort Lauderdale, FL 33332  
(305) 434-2230  
89219114/ce

cc: Jerry Rodgers - John Day Water Master

89219114/ce



## Water Resources Department

3850 PORTLAND ROAD NE, SALEM, OREGON 97310

PHONE 378-3739

July 21, 1989

DANIEL T. DRISCOLL  
5531 SW 196TH LANE  
FORT LAUDERDALE, FL 33332

File: G-11755

You are receiving this notice because you have a water right application pending with the Water Resources Department. Your proposed water development project is located within or upstream from a state scenic waterway. A recent Oregon Supreme Court decision (Diack) requires the Water Resources Commission to make certain findings about applications in these locations.

The Commission has directed the Department to postpone further processing of applications in these locations until the streamflows necessary for recreation and fish and wildlife uses within the scenic waterway have been determined. We are working with the State Parks Division and the Departments of Fish & Wildlife and Environmental Quality to make these determinations as quickly as possible.

We expect the scenic waterway flows will be determined by December 1989 for your area.

Even though your application is within or above a scenic waterway, we will process your application in the normal manner if it fits any one of the criteria listed below:

- A. You propose to use groundwater that is not hydraulically connected to the stream located within or tributary to the state scenic waterway. Usually this means that your well would need to be at least one mile away from the nearest stream.
- B. Your proposed use of water is nonconsumptive. It would pass through your project and return in equal amounts at a location upstream from the scenic waterway.
- C. You propose to contract for stored water as either your primary or supplemental source of supply and the owner of the stored water is willing to give you a contract.
- D. You propose to transfer an existing water right certificate by moving either the point of diversion or the place of use. You believe that such a move will not change the amount of water in the stream from your current practices.



If your project does not fit into one of the above categories (A-D), you may want to modify your application so that it does. Submit those modifications to us.

If you can not modify your application to fit one of the above categories, you may want to consider one of the options below:

1. Leave your current application pending with us to hold your tentative priority date. After the flows are quantified, we will resume processing your application. If it turns out that not enough water is available to meet the recreational demands for the scenic waterway, we may have to deny your request. The examination fees will not be refunded, but any recording fees you submitted will be refunded.
2. Withdraw your application. The examination fee is non-refundable, but any recording fees which were submitted will be refunded. If after flows needed for the scenic waterway are quantified you believe that there is enough water left for your proposed use, file a new application with the appropriate fees to establish a new priority date. Your new application will then be processed using more definite information regarding the availability of water for your proposed use.
3. Conduct sufficient flow studies of your own using methods approved by the Parks Division and Fish & Wildlife. Then, submit information demonstrating that your proposed use of water will not impair the flows needed for the scenic waterway.

We advise you to avoid committing any resources toward your project on the assumption that your permit will be issued. Use of water cannot legally be made without the permit, and the outcome of the scenic waterway study is not predictable at this time. Some streams are likely to have no water available except during high flow periods. It is possible that there will not be enough water left for your proposal after the studies are done.

If you want to wait for the results of the flow studies, you do not need to contact us. We will assume that you want to leave your application pending (alternative #1, above).

If your choice is either alternative #2 or #3, please return this letter with your comments.

If you have any questions not answered by this letter, please contact the Applications and Permits Section at 378-3739.

Sincerely,

*William H. Young by John E. Border*

William H. Young  
Director



STATE OF OREGON

INTEROFFICE MEMO

DEPT.

TELEPHONE

TO: Water Rights

DATE: 11/25/87

FROM: Jerry Rodgers  
WM #4

**Application No. G-11755**  
**Permit No.**

SUBJECT:

Received this application in my office on 11/23. I discussed several shortcomings with the applicant. He is aware that the map is not to standards and needs to be redone. He is now aware that he is short on recording fees. He has asked me to forward the application so that the priority date is prior to the 11/30 surveyor deadline.

Mr Driskall is expecting the application to be returned sometime in December for corrections.

**RECEIVED**

NOV 27 1987

WATER RESOURCES DEPT.  
SALEM, OREGON



## Water Resources Department

3850 PORTLAND ROAD NE, SALEM, OREGON 97310

PHONE (503)378-3066

December 23, 1987

Daniel T. Driscoll  
5531 SW 196th Lane  
Fort Lauderdale, FL 33332

REFERENCE: File G-11755

We received your application on November 27, 1987, for use of water for industrial use for trout hatchery, primary and secondary irrigation of 80.0 acres, along with supporting data and fees. Our Receipt 53892 is enclosed. Your application has been filed and assigned number G-11755.

Applications which are received in proper form for a permit, including maps, supporting data and fees, will receive a permit shortly after the mandatory 30-day waiting period. Applications which are defective, conflict with existing rights or require additional information will be reviewed in detail and will be returned for completion or correction within 45 days.

Effective July 1, 1987, the law requires the permittee to hire a certified Water Right Examiner to survey the extent of use of water perfected under the terms of a permit. Within one year of application of water to beneficial use or the date to make complete application of water allowed in the permit, the permittee shall submit a map of the survey.

If your application is approved, the permit authorizing the project described in the application would be subject to prior rights and require that the well be constructed in accordance with the General Standards for the Construction and Maintenance of Water Wells in Oregon. The permit would also require that a weir, meter, or other suitable measuring device be installed, if required by the Watermaster, and a log be kept recording the amount of ground water withdrawals. If you have any questions regarding these provisions or the Well Standards, please contact this office.

Sincerely,

WAYNE J. OVERCASH  
Water Right Specialist  
Application/Permit Section

WJO:wpc  
Enclosure  
0003/X  
2493E