

Groundwater to Storage Application

Well Location Map

Tax Lots 200 and 2800

Located in SE-SE Qtr-Qtr of Section 10 and in SW-NE Qtr-Qtr & NE-SE Qtr-Qtr of Section 15 and in NW-NW of Section 22, T.11S., R.20E., W.M. Wheeler County, Oregon

NOTES

1. This map was prepared for the purpose of identifying the location of water rights only and is not intended to provide legal dimensions or locations of property ownership lines.

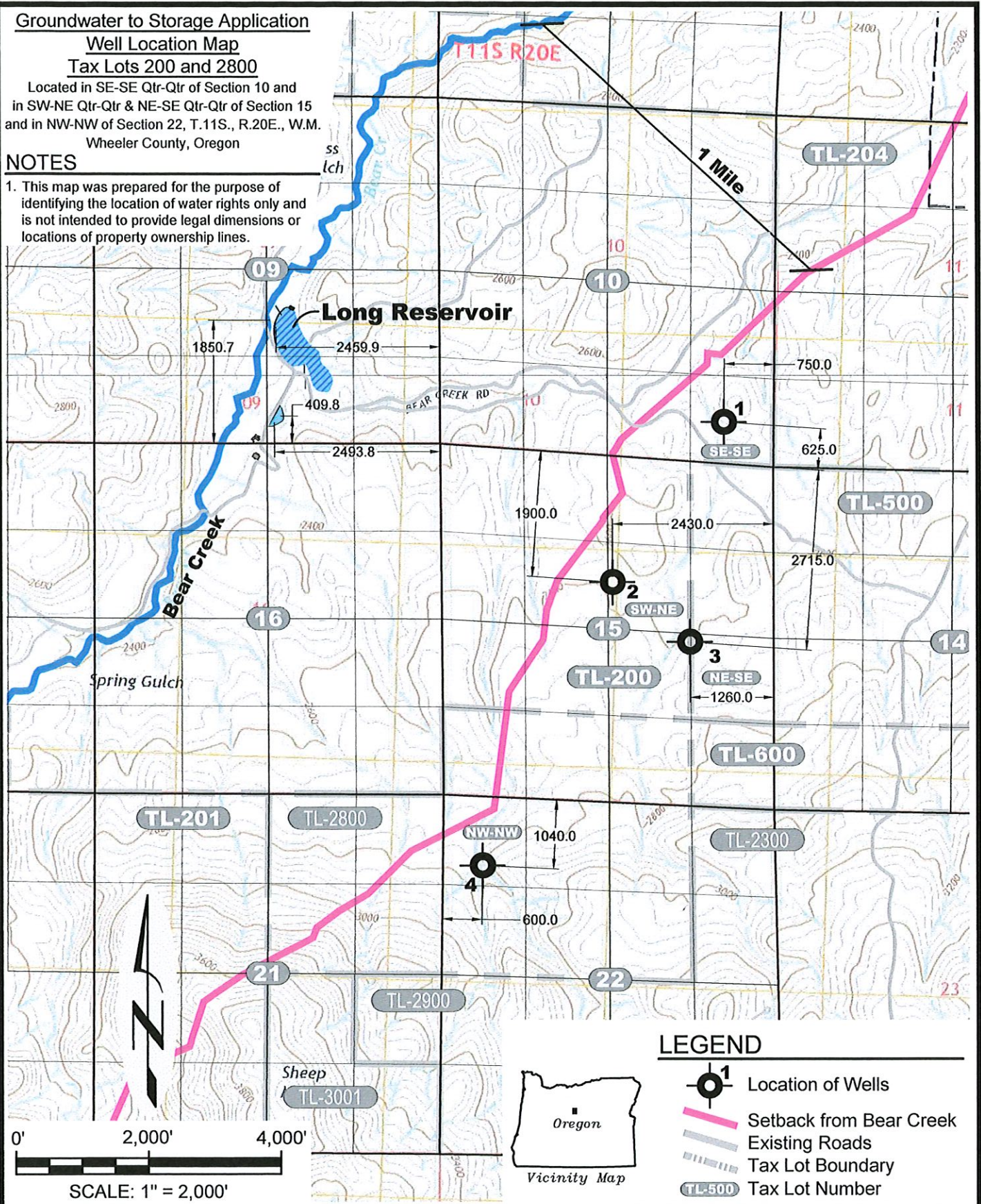

Proposed POA-Well Location Map
Groundwater to Storage Application - Long Reservoir
Wheeler County, Oregon

DESIGNED BY: J. Newton	DRAWN BY: R2D	DATE: APRIL 2021	PROJECT NO. CG 1000-104	FIGURE 2
---------------------------	------------------	---------------------	----------------------------	----------

F:\CG\Projects\CG-1000\Tlong\104\CG1000_104_F1_GWA_VfcMap_09:00_04/24/2021_SC

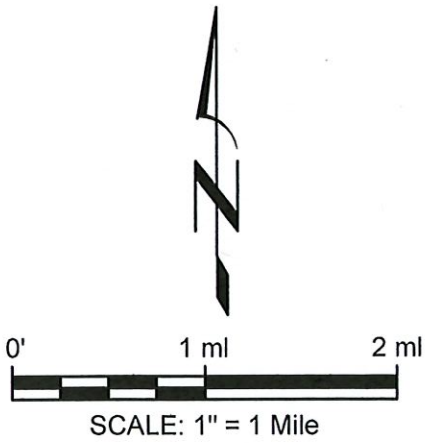
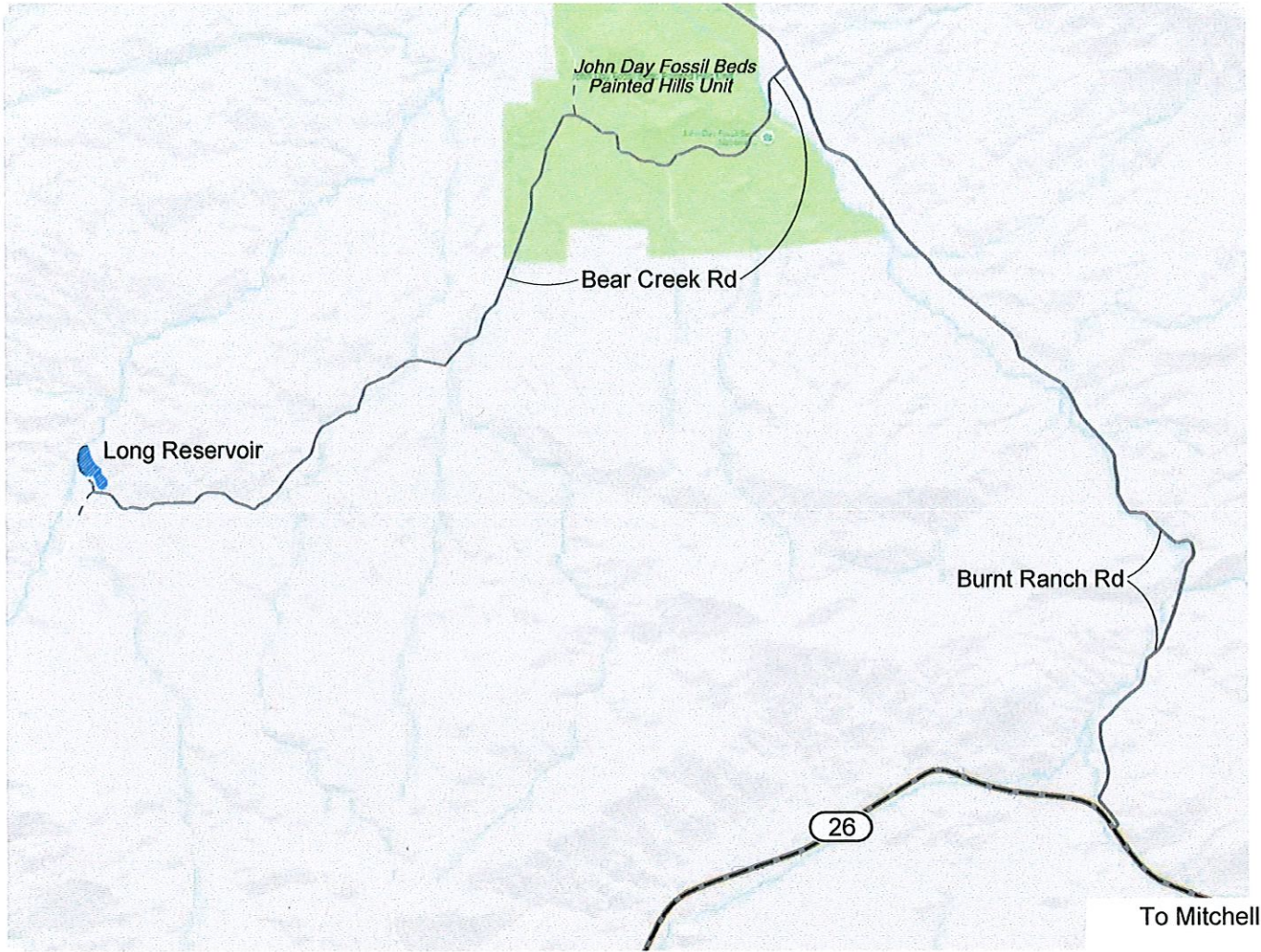

Vicinity Map
Groundwater to Storage Application - Long Reservoir
Wheeler County, Oregon

DESIGNED BY: J. Newton	DRAWN BY: R2D	DATE: APRIL 2021	PROJECT NO. CG 1000-104	FIGURE 1
---------------------------	------------------	---------------------	----------------------------	----------